



# TRUCK & TRAILER SPARE PARTS

2018/2019



TRUCK & TRAILER SPARE PARTS 2018/2019



## LIST OF CONTENTS

### 1-15

<b>01</b>	<b>Engine</b>
01.01	Crankcase
01.02	Timing Case
01.03	Oil Sump
01.04	Cylinder Head
01.05	Crankshaft
01.06	Flywheel
01.07	Connecting Rod
01.08	Piston & Liner
01.09	Camshaft
01.10	Injection Pump
01.11	Injection Lines
01.12	Mechanical Control
01.13	Fuel Filter
01.14	Turbocharger
01.15	Compressor & Accessories
01.16	Hoses
01.17	Intake Manifold
01.18	Exhaust Manifold
01.19	Starter
01.20	Alternator
01.21	Oil Pump
01.22	Oil Filter & Oil Cooler
01.23	Oil Line
01.24	Water Pump & Thermostat
01.25	Fan
01.26	V-Belts
01.27	Cooling Water Line
01.28	Engine Mounting
01.29	Air Filter
<b>02</b>	<b>Clutch &amp; Pedal</b>
02.01	Clutch Cover & Clutch Disc
02.02	Clutch Servo & Cylinder
02.03	Clutch Housing
02.04	Pedal
02.05	Hoses

*LIST OF CONTENTS*  
**1-15**

<b>03</b>	<b>Gearbox</b>
03.01	Gear Shift Lever
03.02	Gearbox Housing
03.03	Shifting Cylinder
03.04	Shifting Valve & Sensor
03.05	Shifting Shaft
03.06	Input Shaft
03.07	Main Shaft
03.08	Countershaft
<b>04</b>	<b>Suspension</b>
04.01	Spring Braket
04.02	Cabin Suspension
04.03	Leaf Spring
04.04	Stabilizer
04.05	Shock Absorber
04.06	Air Springs
04.07	V-Stay & Reaction Rod
04.08	Level Control, Axle
<b>05</b>	<b>Axles</b>
05.01	Steering Knuckle
05.02	Track Rod
05.03	Wheel Hub - Front Axle
05.04	Differential
05.05	Wheel Hub - Rear Axle
05.06	Wheel Bolts
<b>06</b>	<b>Propeller Shafts</b>
06.01	Cross Joint & Center Bearing

*LIST OF CONTENTS*  
**1-15**

<b>07</b>	<b>Brake System</b>
07.01	Brake Disc
07.02	Brake Drum
07.03	Slack Adjuster
07.04	Brake Camshaft
07.05	Brake Cylinder
07.06	Sensors
07.07	Air Dryer
07.08	Brake Valves
07.09	Trailer Brake Valves
07.10	Brake Hoses
<b>08</b>	<b>Steering</b>
08.01	Oil Container & Hoses
08.02	Steering Wheel & Steering Column
08.03	Steering Pump
08.04	Drag Link
<b>09</b>	<b>Fuel System</b>
09.01	Fuel Tank
<b>10</b>	<b>Exhaust System</b>
10.01	Silencer & Pipes
<b>11</b>	<b>Cooling System</b>
11.01	Radiator & Expansion Tank
11.02	Radiator Hoses
11.03	Intercooler
<b>12</b>	<b>Electrical System</b>
12.01	Switch & Battery
12.02	Instrument Panel

## LIST OF CONTENTS

### 1-15

<b>13</b>	<b>Cabin &amp; Body</b>
13.01	Cabin Tilt
13.02	Hydraulic Hoses
13.03	Door
13.04	Front Grill
13.05	Bulbs
13.06	Wiper System
13.07	Heating & Air Conditioning
13.08	Fifth Wheel
13.09	Hydraulic Jacks
13.10	Wheel Rims
<b>14</b>	<b>Lubricants</b>
14.01	Engine Oil
14.02	Antifreeze
14.03	Grease
14.04	Transmission Fluid
14.05	Hydraulic Oil
<b>15</b>	<b>Index</b>
15.01	OE Reference – Rockberg No.
15.02	Rockberg No. – OE Reference

# 01

***ENGINE***



## ENGINE CRANKCASE

ALL ORIGINAL PARTNUMBERS STATED ARE FOR COMPARISON PURPOSE ONLY AND MUST NOT BE USED TO ENDUSERS

ALL ORIGINAL PARTNUMBERS STATED ARE FOR COMPARISON PURPOSE ONLY AND MUST NOT BE USED TO ENDUSERS

**R90478****oil separator**

OE Reference

DB

423 010 0062

DB

000 018 3735

**R90479****oil separator**

OE Reference

DB

000 018 1135

DB

423 010 0162

DB

403 010 0062

further partnumbers in cross reference list

**R91550****oil separator**

OE Reference

MAN

51 01804 7034

MAN

51 01804 7037



## ENGINE OIL SUMP

ALL ORIGINAL PARTNUMBERS STATED ARE FOR COMPARISON PURPOSE ONLY AND MUST NOT BE USED TO ENDUSERS

**R92466** oil dipstick  
OE Reference  
DB 541 010 1072  
DB 541 010 0572



**R93269** oil dipstick  
OE Reference  
DB 904 010 1372  
DB 904 010 0172  
DB 904 010 8272



**R93270** oil dipstick  
OE Reference  
DB 541 010 1272



**R91049** oil pressure sensor, M18 x 1,5, 1 connection  
OE Reference  
DB 004 542 4317  
DB 001 542 8217  
DB 684 542 7117



**R91050** oil pressure sensor, M14 x 1,5, 1 connection  
OE Reference  
DB 004 542 8917  
DB 001 542 4917  
DB 345 542 7317  
further partnumbers in cross reference list



**R91051** oil pressure sensor, M18 x 1,5, 2 connection  
OE Reference  
DB 002 542 1717  
MAN 51 27421 0009



**R91052** oil pressure sensor M14 x 1,5, 2 connctions  
OE Reference  
DB 001 542 5617



## ENGINE OIL SUMP

ALL ORIGINAL PARTNUMBERS STATED ARE FOR COMPARISON PURPOSE ONLY AND MUST NOT BE USED TO ENDUSERS

**R93825** oil pressure sensor  
OE Reference  
MAN 51 27421 0246  
MAN 51 27421 0262  
MAN 51 27421 0163



**R93826** oil pressure sensor  
OE Reference  
MAN 51 27421 0165



**R93827** oil pressure sensor  
OE Reference  
MAN 51 27421 0263



**R93828** oil pressure sensor  
OE Reference  
MAN 81 27421 0248



**R93829** oil pressure sensor  
OE Reference  
MAN 81 27421 6047



**R91320 ASS** oil sump, ACTROS, 6 cyl.,aluminium, sensor side  
OE Reference  
DB 541 010 0313 ASS



**R91320 ASU** oil sump, ACTROS, 6 cyl., aluminium, sensor under  
OE Reference  
DB 541 010 0313 ASU



## ENGINE OIL SUMP

ALL ORIGINAL PARTNUMBERS STATED ARE FOR COMPARISON PURPOSE ONLY AND MUST NOT BE USED TO ENDUSERS

**R91320 PSS** oil sump, plastic, 6cyl., sensor side

OE Reference  
DB

541 010 0213 PSS



**R91320 PSU** oil sump, 6 cyl., plastic, sensor under

OE Reference  
DB

541 010 0713 PSU



**R91321 ASS** oil sump, ACTROS, 6 cyl., aluminium, sensor side

OE Reference  
DB

541 010 1213 ASS



**R91321 PSS** oil sump, Actros MP2, 6 cyl., plastic, sensor side

OE Reference  
DB

541 010 1213 PSS



**R93141 A** oil sump, aluminium

OE Reference  
DB

442 010 0613 A

**R93142 ASS** oil sump, ACTROS, 8 cyl., aluminium, sensor side

OE Reference  
DB

542 010 0813 ASS



**R93142 ASU** oil sump, ACTROS, 8 cyl., aluminium, sensor under

OE Reference  
DB

542 010 0813 ASU



## ENGINE OIL SUMP

ALL ORIGINAL PARTNUMBERS STATED ARE FOR COMPARISON PURPOSE ONLY AND MUST NOT BE USED TO ENDUSERS

**R93142 PSS** oil sump, 8 cyl., plastic, side sensor

OE Reference  
DB

542 010 0813 PSS



**R94337 PSS** oil sump, Actros MP3, 6 cyl., plastic, sensor side

OE Reference  
DB

541 010 2013 PSS

**R94342 P** oil sump, AXOR, plastic

OE Reference  
DB

906 010 1013 P

**R94343 A** oil sump, aluminium

OE Reference  
DB

443 010 0013 A



## ENGINE CYLINDER HEAD

ALL ORIGINAL PARTNUMBERS STATED ARE FOR COMPARISON PURPOSE ONLY AND MUST NOT BE USED TO ENDUSERS

### R90071 cylinder head OM355

OE Reference

DB 355 010 0220

DB 355 010 0820



### R90072 cylinder head OM355A

OE Reference

DB 355 010 0620



### R90073 cylinder head

OE Reference

DB 429 010 0220

DB 427 010 1020

DB 403 010 4020

further partnumbers in cross reference list



### R90129 cylinder head OM366A Turbo

OE Reference

DB 376 010 7420

DB 366 010 2920

DB 366 010 6620

further partnumbers in cross reference list

### R90131 cylinder head Scania DS11(112), push-in injectors

OE Reference

SCANIA 390667

### R90132 cylinder head Scania, screw-type injectors

OE Reference

SCANIA 1337361

SCANIA 1118309

### R90352 cylinder head D 22566/2530/2538/2565

OE Reference

MAN 51 03101 6510

MAN 51 03101 6584

MAN 51 03101 6600

## ENGINE CYLINDER HEAD

ALL ORIGINAL PARTNUMBERS STATED ARE FOR COMPARISON PURPOSE ONLY AND MUST NOT BE USED TO ENDUSERS

### R90469 cylinder head, engine 2876

OE Reference

MAN 51 03100 6802

MAN 51 03100 6807

MAN 51 03101 6824

further partnumbers in cross reference list

### R90529 cylinder head OM442/OM446

OE Reference

DB 442 010 0620



### R90534 cylinder head OM501LA

OE Reference

DB 541 010 6420

DB 541 010 6120

DB 541 010 5320

further partnumbers in cross reference list



### R91331 cylinder head

OE Reference

DB 360 010 1520

DB 360 010 1520



### R91836 cylinder head OM352 non turbo

OE Reference

DB 352 010 5220

### R92181 cylinder head

OE Reference

MAN 51 03100 6181



### R91590 valve guide, intake

OE Reference

DB 346 053 0929

TRW 81-1640



## ENGINE CYLINDER HEAD

ALL ORIGINAL PARTNUMBERS STATED ARE FOR COMPARISON PURPOSE ONLY AND MUST NOT BE USED TO ENDUSERS

### R91591 valve guide, exhaust

OE Reference

DB 355 053 0330

TRW 81-1641



### R91592 valve guide, intake / exhaust

OE Reference

DB 403 053 0030

TRW 81-1647



### R91611 valve guide, intake

OE Reference

DB 312 053 0230

TRW 81-1609

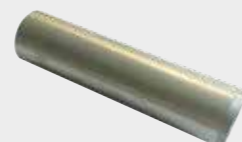

### R91617 valve guide, exhaust

OE Reference

DB 321 053 1230

TRW 81-1631



### R94393 valve guide

OE Reference

DB 541 053 1230

DB 541 053 2730

TRW 81-16103

further partnumbers in cross reference list



### R93105 valve seat ring IN 60,11 mm / 51,00 mm / 8,9mm / 30°

OE Reference

DB 403 053 0931



### R93106 valve seat ring

OE Reference

DB 403 053 0331



## ENGINE CYLINDER HEAD

ALL ORIGINAL PARTNUMBERS STATED ARE FOR COMPARISON PURPOSE ONLY AND MUST NOT BE USED TO ENDUSERS

### R93107 valve seat ex. STD.53,11 mm / 43,00 mm / 9,7mm / 45°

OE Reference

DB 403 053 0032



### R93108 valve seat ring EX 43,1 x 34 x 8 (45)

OE Reference

DB 541 053 0532



### R93109 valve seat ring IN 47, 38 x 40 x 7,7 (30)

OE Reference

TRW 92-16157

DB 541 053 1731



## ENGINE CRANKSHAFT

ALL ORIGINAL PARTNUMBERS STATED ARE FOR COMPARISON PURPOSE ONLY AND MUST NOT BE USED TO ENDUSERS

### R90687 crankshaft, cast iron

OE Reference  
DB

401 030 2501



### R90705 crankshaft, forged

OE Reference  
DB  
DB  
DB

422 030 0801  
422 030 2901  
422 030 3001

further partnumbers in cross reference list



### R90758 crankshaft, old model-scrolled-counterweights fastened

OE Reference  
DB  
DB  
DB

352 030 7402  
352 030 5601  
352 030 6802

further partnumbers in cross reference list



### R91434 crankshaft OM355A - forged

OE Reference  
DB  
DB  
DB

345 030 3001  
345 030 0802  
355 030 7101

further partnumbers in cross reference list



### R91489 crankshaft, with Borgmannring and integrated counter weight

OE Reference  
DB  
DB  
DB

352 030 3702  
352 030 7802  
352 030 4602

further partnumbers in cross reference list



### R90414 oil baffle ring 105 x 100 x 24

OE Reference  
DB  
LASO

442 031 0027  
2003 3500



### R90415 flywheelring 120 x 115 x 21

OE Reference  
DB  
DB  
MAN

403 032 0309  
403 032 0109  
51 02130 0013

further partnumbers in cross reference list



## ENGINE CRANKSHAFT

ALL ORIGINAL PARTNUMBERS STATED ARE FOR COMPARISON PURPOSE ONLY AND MUST NOT BE USED TO ENDUSERS

### R91816 thrust washer old version with lip 105 x 100 x 24

OE Reference  
DB  
DB

403 031 0727  
442 031 0027 L



**ENGINE  
FLYWHEEL**

ALL ORIGINAL PARTNUMBERS STATED ARE FOR COMPARISON PURPOSE ONLY AND MUST NOT BE USED TO ENDUSERS

**R90446 flywheel 430 mm**

OE Reference

DB 442 030 0205

MAN 51 02301 7414

**R90480 flywheel 420 mm OM403**

OE Reference

DB 403 030 1405

MAN 51 02301 7300

SACHS 3421 601 010

**R90682 flywheel 380 mm (non turbo)**

OE Reference

SACHS 3421 601 001

LUK 416 0009 10

DB 355 030 1305

**R90684 flywheel 380 mm**

OE Reference

DB 403 030 1305

MAN 51 02301 7295

SACHS 3421 601 009

further partnumbers in cross reference list

**R90685 flywheel 430 mm**

OE Reference

DB 442 030 1905

DB 442 030 0505

SACHS 3421 601 012

further partnumbers in cross reference list

**R90686 flywheel 430 mm**

OE Reference

DB 541 030 0105

SACHS 3421 601 016

LUK 416 0029 10

**R90695 flywheel 330 mm**

OE Reference

DB 352 030 3905

SACHS 3421 601 003

LUK 416 0012 10

**ENGINE  
FLYWHEEL**

ALL ORIGINAL PARTNUMBERS STATED ARE FOR COMPARISON PURPOSE ONLY AND MUST NOT BE USED TO ENDUSERS

**R90696 flywheel 360 mm**

OE Reference

DB 352 030 7305

SACHS 3421 601 002

LUK 416 0013 10

**R90697 flywheel 420 mm OM355 (turbo)**

OE Reference

DB 345 030 0205

SACHS 3421 601 008

LUK 416 0019 10

further partnumbers in cross reference list

**R91355 flywheel 430 mm**

OE Reference

MAN 51 02301 7440

MAN 51 02301 6033

MAN 51 02301 3228

further partnumbers in cross reference list

**R92062 flywheel housing**

OE Reference

DB 403 010 4633

DB 423 010 1033

DB 423 010 0833

further partnumbers in cross reference list

**R93139 flywheel housing**

OE Reference

DB 541 010 3033

DB 541 010 2533

DB 541 010 1833

further partnumbers in cross reference list

**R90011 ring gear, flywheel**

OE Reference

DB 315 032 0105

**R91736 ring gear, flywheel**

OE Reference

DB 312 032 0105

DB 314 032 0505



## ENGINE CONNECTING ROD

ALL ORIGINAL PARTNUMBERS STATED ARE FOR COMPARISON PURPOSE ONLY AND MUST NOT BE USED TO ENDUSERS

<b>R90747</b>	<b>con rod</b>
OE Reference	
MAN	51 02401 6198
DB	403 030 1720
DB	422 030 2045
	further partnumbers in cross reference list



<b>R90749</b>	<b>con rod tapered</b>
OE Reference	
DB	442 030 0220
DB	442 030 0020



<b>R90751</b>	<b>con rod</b>
OE Reference	
DB	541 030 0520
DB	541 030 0820
DB	541 030 0420
	further partnumbers in cross reference list



<b>R90917</b>	<b>con rod</b>
OE Reference	
DB	441 030 0820
DB	441 030 0120
DB	441 030 0320
	further partnumbers in cross reference list



<b>R91805</b>	<b>con rod</b>
OE Reference	
DB	403 130 2816
MAN	51 54106 6013
DB	403 130 2216
	further partnumbers in cross reference list



<b>R91806</b>	<b>con rod</b>
OE Reference	
DB	403 130 2716



<b>R91245</b>	<b>con rod</b>
OE Reference	
MAN	51 02400 6044



## ENGINE CONNECTING ROD

ALL ORIGINAL PARTNUMBERS STATED ARE FOR COMPARISON PURPOSE ONLY AND MUST NOT BE USED TO ENDUSERS

<b>R91354</b>	<b>con rod</b>
OE Reference	
DB	542 030 0520
DB	542 030 0320
DB	542 030 0420
	further partnumbers in cross reference list



<b>R91528</b>	<b>con rod straight</b>
OE Reference	
DB	352 030 5720
DB	352 030 3920
DB	352 030 4920



<b>R91808</b>	<b>con rod OM355A</b>
OE Reference	
DB	355 030 2820
DB	355 030 0720
DB	355 030 1320
	further partnumbers in cross reference list



<b>R91839</b>	<b>con rod straight</b>
OE Reference	
DB	366 030 2120
DB	366 030 2520
DB	366 030 3520



## ENGINE PISTON & LINER

ALL ORIGINAL PARTNUMBERS STATED ARE FOR COMPARISON PURPOSE ONLY AND MUST NOT BE USED TO ENDUSERS

ALL ORIGINAL PARTNUMBERS STATED ARE FOR COMPARISON PURPOSE ONLY AND MUST NOT BE USED TO ENDUSERS

### **DB 005010** cylinder liner MERCEDES OM501, 130 mm

OE Reference  
MAHLE

003 WN 30



### **DB 007924** cylinder liner OM401/402/403, 125 mm

OE Reference  
DB  
MAHLE  
DB

403 011 3410  
003 WN 24  
401 011 0110



### **DB 007977** cylinder liner OM401/403 - 125 mm

OE Reference  
DB  
DB  
MAHLE

DB 007977 - PHOSPHAT  
403 011 3210  
003 WN 14



### **DB 009016** cylinder liner OM421/422 - 128 mm

OE Reference  
DB  
DB  
DB

422 011 0310  
422 011 0010  
422 011 0210  
further partnumbers in cross reference list

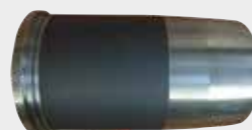

### **DB 009123** cylinder liner OM441/442, 130 mm

OE Reference  
DB  
DB  
DB

442 011 0010  
442 011 0110  
442 011 0310  
further partnumbers in cross reference list



## ENGINE CAMSHAFT

ALL ORIGINAL PARTNUMBERS STATED ARE FOR COMPARISON PURPOSE ONLY AND MUST NOT BE USED TO ENDUSERS

### R90330 camshaft OM355 R6 – 128

OE Reference  
DB

355 051 0401



### R90332 camshaft OM402 V8 – 125

OE Reference  
DB  
DB  
DB

402 050 1101  
402 050 1301  
402 050 1601

further partnumbers in cross reference list

### R90334 camshaft OM422

OE Reference  
DB  
DB  
DB

422 050 2201  
422 050 1001  
422 050 0001

further partnumbers in cross reference list

### R90728 camshaft

OE Reference  
DB

423 050 1301

### R90782 camshaft

OE Reference  
DB  
DB  
DB

352 050 4401  
352 050 0201  
352 050 2101



### R91216 bracket, rocker arm

OE Reference  
DB  
DB  
MAN

403 050 1236  
403 050 0936  
51 04202 0071

further partnumbers in cross reference list

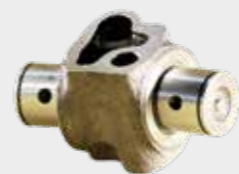

### R91055 roller tappet, PU: 4 pcs.

OE Reference  
DB  
DB  
DB

541 050 0722  
541 050 0322  
541 050 0522

further partnumbers in cross reference list



ALL ORIGINAL PARTNUMBERS STATED ARE FOR COMPARISON PURPOSE ONLY AND MUST NOT BE USED TO ENDUSERS

### R91032 valve tappet

OE Reference  
DB  
MAN  
MAN

476 050 0025  
51 04301 0109  
51 04301 0110  
further partnumbers in cross reference list



### R92747 valve tappet

OE Reference  
DB  
DB

403 054 1801  
403 054 0101



### R93839 valve tappet OM355/355A

OE Reference  
DB  
DB

355 054 0101  
346 054 7001



### R93840 valve tappet

DB  
DB

352 054 0501  
312 054 0501



## ENGINE INJEKTION PUMP

ALL ORIGINAL PARTNUMBERS STATED ARE FOR COMPARISON PURPOSE ONLY AND MUST NOT BE USED TO ENDUSERS

**R91112** cylinder, throttle link 6 mm  
 OE Reference  
 DB 000 072 1812  
 DB 000 072 1912  
 DB 000 072 2212  
 further partnumbers in cross reference list



**R91113** cylinder, throttle link 8 mm  
 OE Reference  
 DB 000 072 1812  
 DB 000 072 1912  
 DB 000 072 2212  
 further partnumbers in cross reference list



**R91790** feed pump OM355  
 OE Reference  
 BOSCH 0 440 008 003



**R91792** feed pump OM442  
 OE Reference  
 BOSCH 0 440 008 989  
 DB 000 090 3150



**R92817** feed pump  
 OE Reference  
 BOSCH 0 440 008 999



**R92963** feed pump  
 OE Reference  
 BOSCH 0 440 008 068



**R91553** fuel feed pump ACTROS  
 OE Reference  
 DB 000 090 6050



## ENGINE INJEKTION PUMP

ALL ORIGINAL PARTNUMBERS STATED ARE FOR COMPARISON PURPOSE ONLY AND MUST NOT BE USED TO ENDUSERS

**R91798** fuel hand pump  
 OE Reference  
 BOSCH 2 447 222 020  
 DAF 0248559  
 MAN 51 12150 7003  
 further partnumbers in cross reference list



**R91789** fuel pump OM352  
 OE Reference  
 BOSCH 0 440 003 176  
 MAN 51 12101 7007  
 MAN 51 12101 7024  
 further partnumbers in cross reference list

**R91791** fuel pump OM402  
 OE Reference  
 BOSCH 0 440 008 027  
 DB 001 091 8401



**R91825** fuel pump  
 OE Reference  
 BOSCH 0 440 008 998  
 DB 000 090 0550  
 VOLVO 1699140



**R93697** fuel pump Atego, 10bar  
 OE Reference  
 DB 004 091 0501  
 DB 003 091 7401



**R92129** hand fuel feed pump  
 OE Reference  
 BOSCH 0 440 011 007  
 IVECO 0240 8351  
 MAN 51 12150 7006  
 further partnumbers in cross reference list



**R91796** hand primer (steel)  
 OE Reference  
 BOSCH 2 447 222 000  
 MAN 81 12150 6001  
 DB 000 091 1101





## ENGINE INJEKTION PUMP

ALL ORIGINAL PARTNUMBERS STATED ARE FOR COMPARISON PURPOSE ONLY AND MUST NOT BE USED TO ENDUSERS

ALL ORIGINAL PARTNUMBERS STATED ARE FOR COMPARISON PURPOSE ONLY AND MUST NOT BE USED TO ENDUSERS

**R91799**      **hand primer (plastic) with washer**  
 OE Reference  
 BOSCH      2 447 010 033  
 MAN      81 12150 6013  
 RVI      5001 834 118  
 further partnumbers in cross reference list



**R92093**      **hand pump**  
 OE Reference  
 BOSCH      2 447 222 025  
 DAF      1311608  
 DAF      0066123  
 further partnumbers in cross reference list



**R91802**      **over flow valve M14 x 1,5, 1-1,5 bar**  
 OE Reference  
 DB      000 477 0329  
 BOSCH      1 457 413 010  
 MAN      90 81692 9667  
 further partnumbers in cross reference list



**R91803**      **over flow valve M14 x 1,5, 1,3-1,8 bar – OM355, 402, 423**  
 OE Reference  
 DB      000 074 7684  
 MAN      11 20013 0003  
 MAN      51 12505 0004  
 further partnumbers in cross reference list



**R91804**      **over flow valve M14 x 1,5, 1,0-1,5 bar – OM346, 352, 402**  
 OE Reference  
 DB      000 074 0515  
 BOSCH      1 417 413 000  
 MAN      90 81692 9683  
 further partnumbers in cross reference list



**R91830**      **over flow valve**  
 OE Reference  
 DB      541 070 0646



## ENGINE INJEKTIONS LINES

ALL ORIGINAL PARTNUMBERS STATED ARE FOR COMPARISON PURPOSE ONLY AND MUST NOT BE USED TO ENDUSERS

**R91874**      **breather pipe**  
OE Reference  
DB            345 010 0370



**R92352**      **high pressure pipe, injection**  
OE Reference  
DB            541 070 1933

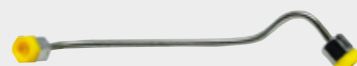

**R92353**      **high pressure pipe, injection**  
OE Reference  
DB            346 070 1033



**R91859**      **injection line set OM355 (6pcs.)**  
OE Reference  
DB            346 070 0133-0633

**R91861**      **injection line set OM442 (4pcs.) left**  
OE Reference  
DB            442 070 8133  
DB            442 070 6333



**R91862**      **injection line set OM442 (4pcs.) right**  
OE Reference  
DB            442 070 9633  
DB            442 070 6433



**R92760**      **injection line set**  
OE Reference  
DB            442 070 8333  
DB            442 070 6033  
DB            442 070 7933

## ENGINE INJEKTIONS LINES

ALL ORIGINAL PARTNUMBERS STATED ARE FOR COMPARISON PURPOSE ONLY AND MUST NOT BE USED TO ENDUSERS

**R92762**      **injection pipe**  
OE Reference  
DB            403 070 2733



**R92763**      **injection pipe**  
OE Reference  
DB            403 070 2833



**R92765**      **injection line set**  
OE Reference  
DB            422 070 5433

**R92932**      **injection pipe**  
OE Reference  
DB            403 070 4933

## ENGINE FUEL FILTER

ALL ORIGINAL PARTNUMBERS STATED ARE FOR COMPARISON PURPOSE ONLY AND MUST NOT BE USED TO ENDUSERS

ALL ORIGINAL PARTNUMBERS STATED ARE FOR COMPARISON PURPOSE ONLY AND MUST NOT BE USED TO ENDUSERS

### R91801 diesel filter complete 1 l

OE Reference

DB 422 090 0252

DB 001 477 1401

DB 001 477 5001



### R91793 filter glass repair kit

OE Reference

BOSCH 2 447 010 017

SCANIA 1391897

VOLVO 3094599

further partnumbers in cross reference list



### R91447 fuel filter water separator

OE Reference

DB 000 477 1302

MAN 51 12503 6000

MAN 51 12503 0051

further partnumbers in cross reference list



### R91800 fuel filter with glas bowl

OE Reference

BOSCH 1 457 434 000

MAN 51 12501 7019

DB 000 092 7901

further partnumbers in cross reference list



### R91831 fuel filter w housing f. feed pump R91553 (000 090 6050)

OE Reference

DB 000 090 2051

DB 000 092 4105

DB 000 090 0751

further partnumbers in cross reference list



### R93735 fuel water separator compl., electric version

OE Reference

DB 000 470 0469 C



## ENGINE OIL SUMP

ALL ORIGINAL PARTNUMBERS STATED ARE FOR COMPARISON PURPOSE ONLY AND MUST NOT BE USED TO ENDUSERS

ALL ORIGINAL PARTNUMBERS STATED ARE FOR COMPARISON PURPOSE ONLY AND MUST NOT BE USED TO ENDUSERS

### **R92176** intake hose for turbo charger

OE Reference

DB 002 094 5582

DB 002 094 6682

DB 002 094 5782



### **R92797** intake hose for turbo charger (silicon)

OE Reference

DB 002 094 6382

DB 002 094 1782

DB 001 094 7982

further partnumbers in cross reference list



### **R93574** intake hose for turbo charger

OE Reference

DB 001 094 7882

DB 002 094 5982

DB 002 094 5282



### **R92477** oil line, turbocharger 229mm

OE Reference

DB 541 180 1022



### **R92478** oil line, turbocharger 175mm

OE Reference

DB 542 180 0922



### **R92479** oil line, turbocharger 235mm

OE Reference

DB 542 180 0822



## ENGINE COMPRESSOR & ACCESSORIES

ALL ORIGINAL PARTNUMBERS STATED ARE FOR COMPARISON PURPOSE ONLY AND MUST NOT BE USED TO ENDUSERS

**R90484**                    **compressor**  
OE Reference  
DB                    001 131 5401  
DAF                    1517931  
DB                    001 131 5201  
further partnumbers in cross reference list



**R92099**                    **compressor, bushing with piston, 94 mm**  
OE Reference  
DB                    352 130 0108



**R92578**                    **compressor, con rod Actros**  
OE Reference  
DB                    541 131 0017  
DB                    541 131 0117



**R93370**                    **compressor, con rod**  
OE Reference  
DB                    442 131 0017  
DB                    442 131 0217



**R92130**                    **compressor, crankshaft**  
OE Reference  
DB                    403 131 1016



**R92532**                    **compressor, crankshaft**  
OE Reference  
DB                    442 130 0614  
DB                    442 130 0114  
DB                    442 130 0314



**R93671**                    **compressor, crankshaft**  
OE Reference  
DB                    403 130 0214  
DB                    403 131 0216  
DB                    403 131 1216  
further partnumbers in cross reference list



## ENGINE COMPRESSOR & ACCESSORIES

ALL ORIGINAL PARTNUMBERS STATED ARE FOR COMPARISON PURPOSE ONLY AND MUST NOT BE USED TO ENDUSERS

**R90707**                    **compressor, cylinder head with valve plate and gaskets**  
OE Reference  
DB                    541 130 2219  
DB                    541 130 2719



**R91213**                    **compressor, cylinder head kit with plate and gaskets**  
OE Reference  
DB                    000 130 2419  
DB                    000 130 2519  
WABCO                411 033 801 2  
further partnumbers in cross reference list



**R91280**                    **compressor, cylinder head**  
OE Reference  
DB                    407 130 0419  
DB                    407 130 0319  
DB                    407 130 0219  
further partnumbers in cross reference list



**R91459**                    **compressor, cylinder head Actros**  
OE Reference  
DB                    541 131 1119  
DB                    541 131 0619



**R92077**                    **compressor, cylinder head**  
OE Reference  
DB                    442 131 0219  
DB                    442 131 0119  
DB                    442 130 3119  
further partnumbers in cross reference list



**R92177**                    **compressor, cylinder head with gaskets**  
OE Reference  
DB                    352 130 0319



**R92456**                    **compressor, cylinder head with valve plate and gaskets**  
OE Reference  
MAN                    51 54114 9024  
MAN                    51 54114 9035  
MAN                    51 54114 6047  
further partnumbers in cross reference list



## ENGINE COMPRESSOR & ACCESSORIES

ALL ORIGINAL PARTNUMBERS STATED ARE FOR COMPARISON PURPOSE ONLY AND MUST NOT BE USED TO ENDUSERS

**R93432** compressor, cylinder head complete

OE Reference

DB 541 130 3519

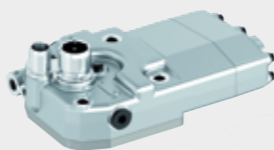

**R93434** compressor, cylinder head complete

OE Reference

DB 541 130 3119



**R91281** compressor, gasket kit

OE Reference

DB 000 130 7615



**R92098** compressor, gear

OE Reference

DB 403 130 0030



**R91587** compressor piston/liner assy 90 mm, 3 rings, watercooled

OE Reference

DB 402 130 0608

MAN 51 54105 6008

DB 402 130 0308



**R91588** compressor piston/liner assy 90 mm, 3 rings, aircooled

OE Reference

DB 447 130 0108

DB 442 130 0008

DB 403 130 0009

further partnumbers in cross reference list



**R92096** compressor piston/liner kit, 3 rings, aircooled, 100 mm

OE Reference

DB 441 130 0008



## ENGINE COMPRESSOR & ACCESSORIES

ALL ORIGINAL PARTNUMBERS STATED ARE FOR COMPARISON PURPOSE ONLY AND MUST NOT BE USED TO ENDUSERS

**R92323** compressor piston/liner kit, aircooled, 3 rings, 100 mm

OE Reference

DB 541 130 0008



**R93406** compressor piston/liner kit, aircooled, 3 rings, 100 mm

OE Reference

DB 541 130 0208



**R93407** compressor piston/liner kit, aircooled, 3 rings, 100 mm

OE Reference

DB 541 130 0108



**R91255** compressor, repair kit complete for 541 130 0620

OE Reference

DB 541 130 0620 KIT



**R91336** compressor, repair kit

OE Reference

DB 442 130 0020



**R90693** compressor, valve plate with gasket

OE Reference

DB 402 130 0120

DB 402 130 0320



**R90694** compressor, valve plate with gaskets

OE Reference

DB 441 130 0020

DB 441 130 0120

DB 441 130 0220

further partnumbers in cross reference list



## ENGINE COMPRESSOR & ACCESSORIES

ALL ORIGINAL PARTNUMBERS STATED ARE FOR COMPARISON PURPOSE ONLY AND MUST NOT BE USED TO ENDUSERS

ALL ORIGINAL PARTNUMBERS STATED ARE FOR COMPARISON PURPOSE ONLY AND MUST NOT BE USED TO ENDUSERS

**R90720C** compressor, valve plate with gaskets, cast iron

OE Reference

DB 541 130 0620C



**R90720S** compressor, valve plate, welded steel, with 3 gaskets

OE Reference

DB 541 130 0620S



**R90721** compressor, valve plate with gaskets

OE Reference

DB 422 130 0020

DB 447 130 0020 G

DB 442 130 0720

further partnumbers in cross reference list



**R90724** compressor, valve plate with gaskets

OE Reference

DB 000 130 1320



**R90725** compressor, valve plate with gaskets

OE Reference

DB 442 130 0220



**R91813** compressor, valve plate with gaskets

OE Reference

DB 541 130 0820



## ENGINE EXHAUST MANIFOLD

ALL ORIGINAL PARTNUMBERS STATED ARE FOR COMPARISON PURPOSE ONLY AND MUST NOT BE USED TO ENDUSERS

ALL ORIGINAL PARTNUMBERS STATED ARE FOR COMPARISON PURPOSE ONLY AND MUST NOT BE USED TO ENDUSERS

### **R92900** exhaust manifold bolt, M10 x 1,5 x 70 mm

OE Reference

DB 447 990 5204

DB 447 990 7004

DB 447 990 5804

further partnumbers in cross reference list



### **R92901** exhaust manifold bolt, M10 x 1,5 x 85 mm

OE Reference

DB 447 990 5404

DB 447 990 6004

DB 447 990 6704

further partnumbers in cross reference list



### **R92904** exhaust manifold bolt, M10 x 1,5 x 106 mm

OE Reference

DB 447 990 6104

DB 447 990 7404

DB 447 990 7104

further partnumbers in cross reference list





## ENGINE STARTER

ALL ORIGINAL PARTNUMBERS STATED ARE FOR COMPARISON PURPOSE ONLY AND MUST NOT BE USED TO ENDUSERS

**R90091** starter 24V/5,4kW KB (R)  
 OE Reference  
 BOSCH 0 001 416 002  
 MAN 51 26201 7092  
 MAN 51 26201 7109  
 further partnumbers in cross reference list



**R90158** starter 24V/6,2kW Actros MP1  
 OE Reference  
 BOSCH 0 001 372 001  
 DB 004 151 8801  
 DB 004 151 9401  
 further partnumbers in cross reference list

**R90159** starter 24V/6,2kW Actros MP2/3  
 OE Reference  
 BOSCH 0 001 372 005  
 DB 457 151 0301



**R90754** starter 24V/6,2kW  
 OE Reference  
 BOSCH 0 001 372 006  
 DB 005 151 6401  
 DB 006 151 1501  
 further partnumbers in cross reference list



**R91893** starter 12V/3kW  
 OE Reference  
 BOSCH 0 001 367 034  
 BOSCH 0 986 011 240  
 DB 001 151 9401  
 further partnumbers in cross reference list



**R91899** starter 24V/6,6kW  
 OE Reference  
 BOSCH 0 001 417 036  
 BOSCH 0 986 011 440  
 DB 001 151 3901  
 further partnumbers in cross reference list



**R92187** starter 24V/5,4kW  
 OE Reference  
 DB 003 151 6701  
 BOSCH 0 001 415 006  
 DB 002 151 7801  
 further partnumbers in cross reference list



## ENGINE STARTER

ALL ORIGINAL PARTNUMBERS STATED ARE FOR COMPARISON PURPOSE ONLY AND MUST NOT BE USED TO ENDUSERS

**R92230** starter 24V/7,8kW ACTROS MP2/3  
 OE Reference  
 DB M 009 T 80473  
 BOSCH 0 001 330 050



**R92614** starter 24V/4 kW  
 OE Reference  
 BOSCH 0 001 368 024

**R91844** starter, armature 24V  
 OE Reference  
 BOSCH 2 004 005 022  
 BOSCH 2 004 005 046  
 BOSCH 2 004 005 153  
 further partnumbers in cross reference list



**R91845** starter, armature 24V  
 OE Reference  
 BOSCH 2 004 005 025  
 BOSCH 2 004 005 151  
 DAF 244586  
 further partnumbers in cross reference list



**R91849** starter, carbon brush set  
 OE Reference  
 BOSCH 2 007 014 070  
 BOSCH 2 004 320 251  
 BOSCH 2 007 014 036  
 further partnumbers in cross reference list



**R91397** starter, multiple disc clutch  
 OE Reference  
 BOSCH 2 006 401 527  
 IVECO 7905 2241  
 MAN 81 26225 6003  
 further partnumbers in cross reference list



**R90194** starter, solenoid switch 24V  
 OE Reference  
 SCANIA 238805  
 BOSCH 0 331 101 006  
 BOSCH 0 331 101 008  
 further partnumbers in cross reference list

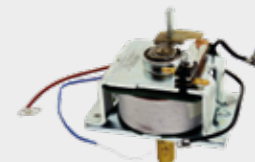

## ENGINE STARTER

ALL ORIGINAL PARTNUMBERS STATED ARE FOR COMPARISON PURPOSE ONLY AND MUST NOT BE USED TO ENDUSERS

ALL ORIGINAL PARTNUMBERS STATED ARE FOR COMPARISON PURPOSE ONLY AND MUST NOT BE USED TO ENDUSERS

**R90195**                    **starter, solenoid switch 24V**  
 OE Reference  
 DB                        000 152 4210  
 SCANIA                210995  
 BOSCH                 0 331 450 001  
 further partnumbers in cross reference list



**R91848**                    **roller bearing**  
 OE Reference  
 BOSCH                2 000 910 005  
 DAF                     111179  
 MAN                    81 26215 6009  
 further partnumbers in cross reference list



**R92231**                    **solenoid switch ACTROS MP1 big**  
 OE Reference  
 BOSCH                2 339 403 006  
 DB                     001 152 6310  
 SCANIA                1405979



**R92232**                    **solenoid switch ACTROS MP1 small**  
 OE Reference  
 BOSCH                1 337 210 726  
 DB                     001 152 2410  
 MAN                    36 25901 0017  
 further partnumbers in cross reference list

**R92233**                    **solenoid switch ACTROS MP2 big**  
 OE Reference  
 DB                     39MT / B



**R92234**                    **solenoid switch ACTROS MP2 small**  
 OE Reference  
 DB                     39MT / S



## ENGINE ALTERNATOR

ALL ORIGINAL PARTNUMBERS STATED ARE FOR COMPARISON PURPOSE ONLY AND MUST NOT BE USED TO ENDUSERS

ALL ORIGINAL PARTNUMBERS STATED ARE FOR COMPARISON PURPOSE ONLY AND MUST NOT BE USED TO ENDUSERS

**R90714**                    **alternator 28V 7/27A**  
 OE Reference  
 DB                         005 154 3102  
 DB                         005 154 5102  
 BOSCH                   0 120 489 728  
 further partnumbers in cross reference list



**R90752**                    **alternator 28V 10/35A**  
 OE Reference  
 DB                         009 154 1502  
 MAN                       51 26101 7214  
 BOSCH                   0 120 488 277  
 further partnumbers in cross reference list



**R92105**                    **alternator 28V 10/55A**  
 OE Reference  
 DB                         009 154 0702  
 MAN                       51 26101 7201  
 DAF                        0854300  
 further partnumbers in cross reference list



**R92106**                    **alternator 28V 40/100A**  
 OE Reference  
 DB                         013 154 7902  
 DB                         011 154 8702  
 DB                         012 154 0502  
 further partnumbers in cross reference list



**R92107**                    **alternator 28V 35/80A**  
 OE Reference  
 DB                         013 154 7802  
 BOSCH                   0 124 555 002  
 DB                         012 154 6802  
 further partnumbers in cross reference list



**R92186**                    **alternator 28V 10/80A, ACTROS**  
 OE Reference  
 BOSCH                   0 986 039 790  
 BOSCH                   6 033 GB3 019  
 DB                         009 154 9702  
 further partnumbers in cross reference list



**R93110**                    **alternator 28V 10/80A**  
 OE Reference  
 BOSCH                   0 120 468 107  
 BOSCH                   0 120 468 053  
 BOSCH                   0 120 468 115  
 further partnumbers in cross reference list



## ENGINE OIL FILTER & OIL COOLER

ALL ORIGINAL PARTNUMBERS STATED ARE FOR COMPARISON PURPOSE ONLY AND MUST NOT BE USED TO ENDUSERS

### R90000 oil cooler, OM355 – 6 plates

OE Reference

DB 355 180 1165



### R90012 oil cooler, 10 plates

OE Reference

DB 002 188 1701

DB 002 188 1801

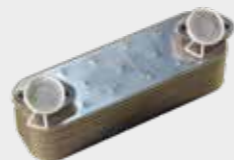

### R90013 oil cooler, OM355 – 5 blades

OE Reference

DB 355 180 1265



### R90014 oil cooler, OM401/403 – 10 blades

OE Reference

DB 001 188 1201

DB 000 188 8701

DB 001 188 3701

further partnumbers in cross reference list



### R90910 oil cooler

OE Reference

DB 001 188 8901

DB 001 188 8801



### R90911 oil cooler, 13 plates

OE Reference

DB 002 188 7901

DB 002 188 4301



### R90912 oil cooler

OE Reference

DB 541 188 0201



## ENGINE OIL FILTER & OIL COOLER

ALL ORIGINAL PARTNUMBERS STATED ARE FOR COMPARISON PURPOSE ONLY AND MUST NOT BE USED TO ENDUSERS

### R92594 oil cooler

OE Reference

DB 366 180 3865

DB 366 180 0865



### R93842 oil cooler

OE Reference

MAN 51 05601 0166

MAN 51 05601 0167

MAN 51 05601 0192

further partnumbers in cross reference list

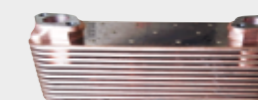

### R91449 oil cooler, cover new model w/o holes

OE Reference

DB 403 180 2438



### R91450 oil filter housing

OE Reference

DB 403 180 1438



### R91451 oil cooler, cover new model with holes

OE Reference

DB 403 180 3938



### R91487 oil cooler, housing

OE Reference

DB 442 188 1604

DB 442 188 1804

DB 442 188 0604

further partnumbers in cross reference list



### R93893 oil cooler, housing

OE Reference

MAN 51 05501 7215

## ENGINE OIL LINE

ALL ORIGINAL PARTNUMBERS STATED ARE FOR COMPARISON PURPOSE ONLY AND MUST NOT BE USED TO ENDUSERS

ALL ORIGINAL PARTNUMBERS STATED ARE FOR COMPARISON PURPOSE ONLY AND MUST NOT BE USED TO ENDUSERS

### R92464 oil filter housing, cover

OE Reference

DB 457 184 0008

DB 541 184 0208



### R91868 oil line

OE Reference

DB 355 187 0075

DB 346 187 0175

DB 355 187 0201



### R91869 oil line

OE Reference

DB 356 187 0001



### R91870 oil line

OE Reference

DB 355 187 0282



## ENGINE WATER PUMP & THERMOSTART

ALL ORIGINAL PARTNUMBERS STATED ARE FOR COMPARISON PURPOSE ONLY AND MUST NOT BE USED TO ENDUSERS

**R91481**                    **water pump, OM401 – big chamber**  
 OE Reference  
 DB                        403 200 7101  
 MAN                     51 06500 9282  
 MAN                     51 06500 6282  
 further partnumbers in cross reference list



**R91482**                    **water pump, OM401 – small chamber**  
 OE Reference  
 DB                        403 200 7001  
 MAN                     51 06500 6219  
 MAN                     51 06500 6218  
 further partnumbers in cross reference list



**R91483**                    **water pump, OM355/A**  
 OE Reference  
 DB                        355 200 1101  
 DB                        355 200 1501



**R91484**                    **water pump, OM366/A/LA w/o cover**  
 OE Reference  
 DB                        366 200 5901  
 DB                        366 200 0901



**R91484A**                    **water pump, OM366 A/LA with cover**  
 OE Reference  
 DB                        366 200 5901 W. COV.



**R91497**                    **water pump, OM352**  
 OE Reference  
 DB                        353 200 3601  
 DB                        353 200 3701  
 DB                        352 200 3801  
 further partnumbers in cross reference list



**R91498**                    **water pump, OM352**  
 OE Reference  
 DB                        353 200 5601  
 DB                        353 200 3801  
 DB                        353 200 1601  
 further partnumbers in cross reference list



## ENGINE WATER PUMP & THERMOSTART

ALL ORIGINAL PARTNUMBERS STATED ARE FOR COMPARISON PURPOSE ONLY AND MUST NOT BE USED TO ENDUSERS

**R91501**                    **water pump, OM422 (bus)**  
 OE Reference  
 DB                        422 200 1201  
 DB                        422 200 0701

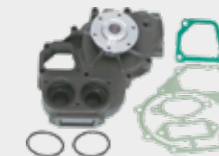

**R91502**                    **water pump, OM501LA/OM502LA**  
 OE Reference  
 DB                        542 200 1901  
 DB                        542 200 0501  
 DB                        542 200 1501  
 further partnumbers in cross reference list



**R91503**                    **water pump, OM501LA**  
 OE Reference  
 DB                        541 200 1201  
 DB                        541 200 1101  
 DB                        541 200 0101  
 further partnumbers in cross reference list



**R91504**                    **water pump, OM402LA**  
 OE Reference  
 DB                        403 200 7301  
 DB                        403 200 5301  
 MAN                     51 06500 6283



**R91505**                    **water pump, OM501LA/OM502A**  
 OE Reference  
 DB                        542 200 2001  
 DB                        542 200 1601  
 DB                        542 200 0601  
 further partnumbers in cross reference list



**R91890**                    **water pump**  
 OE Reference  
 SCANIA                    1508533  
 SCANIA                    1353072



**R92155**                    **water pump, ATEGO**  
 OE Reference  
 DB                        904 200 0401  
 DB                        904 200 0801  
 DB                        904 200 4901  
 further partnumbers in cross reference list



## ENGINE WATER PUMP & THERMOSTART

ALL ORIGINAL PARTNUMBERS STATED ARE FOR COMPARISON PURPOSE ONLY AND MUST NOT BE USED TO ENDUSERS

ALL ORIGINAL PARTNUMBERS STATED ARE FOR COMPARISON PURPOSE ONLY AND MUST NOT BE USED TO ENDUSERS

### R92489

#### water pump

OE Reference

MAN

MAN

MAN

51 06500 9547

51 06500 9545

51 06500 6545

further partnumbers in cross reference list



### R92853

#### water pump

OE Reference

DB

542 200 2101



**ENGINE  
FAN**

ALL ORIGINAL PARTNUMBERS STATED ARE FOR COMPARISON PURPOSE ONLY AND MUST NOT BE USED TO ENDUSERS

**R91328 fan, with ring ACTROS**

OE Reference  
DB

003 205 0106

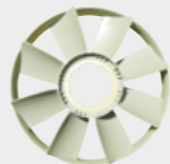
**R92258 fan, 8 blades**

OE Reference  
DB

002 205 9306

**R91327 fan, drive clutch**

OE Reference  
DB  
DB  
DB

000 200 3023

000 200 3223

000 200 3323

further partnumbers in cross reference list

**R92548 fan, drive clutch**

OE Reference  
MAN  
MAN  
MAN

51 06630 0096

51 06630 0129

51 06630 0106

**R92558 fan, drive clutch**

OE Reference  
DB  
DB  
DB

541 200 0622

541 200 0422

541 200 0322

further partnumbers in cross reference list

**R92905 fan, drive clutch**

OE Reference  
MAN  
MAN  
MAN

51 06630 0108

51 06630 0076

51 06630 0115

**R90010 fan, hub pulley**

OE Reference  
DB

403 200 0926

**ENGINE  
FAN**

ALL ORIGINAL PARTNUMBERS STATED ARE FOR COMPARISON PURPOSE ONLY AND MUST NOT BE USED TO ENDUSERS

**R91983 hub pulley (long)**

OE Reference  
DB

404 200 0226

**R93117 fan, hub**

OE Reference  
DB

541 035 0214

**R92536 fan, ring**

OE Reference  
MAN  
SACHS  
MAN

51 06600 7033

2166 010 000

51 06601 0263



## ENGINE V-BELTS

ALL ORIGINAL PARTNUMBERS STATED ARE FOR COMPARISON PURPOSE ONLY AND MUST NOT BE USED TO ENDUSERS

### R91381 belt tightener, metal pulley

OE Reference	
MAN	51 95800 7394
MAN	51 95800 7397



### R921671 belt tensioner with metall pulley

OE Reference	
DB	541 200 1870



### R922901 belt tightener with plastic pulley

OE Reference	
DB	541 200 1170



### R92731 belt tightener, silver metal pulley

OE Reference	
DB	541 200 2570
DB	541 200 1970



### R92312 pulley, metal, belt tightener

OE Reference	
DB	000 550 2433
DB	000 550 2533
DB	000 550 1633



### R92742 pulley, belt tightener

OE Reference	
MAN	51 95800 7315

### R91219 v-belt

OE Reference	
CONTITECH	AVX 13 X 1475
DAF	0655043
DAF	0238770
	further partnumbers in cross reference list



## ENGINE V-BELTS

ALL ORIGINAL PARTNUMBERS STATED ARE FOR COMPARISON PURPOSE ONLY AND MUST NOT BE USED TO ENDUSERS

### R91220 v-belt

OE Reference	
CONTITECH	AVX 13 X 1575
DAF	0243941
IVECO	0472 4877
	further partnumbers in cross reference list



### R91236 v-belt

OE Reference	
CONTITECH	AVX 13 X 1750
DAF	0168923
IVECO	9842 1395
	further partnumbers in cross reference list



### R91237 v-belt

OE Reference	
CONTITECH	AVX 13 X 1525
DAF	1265398
DAF	0248761
	further partnumbers in cross reference list



### R91238 v-belt

OE Reference	
CONTITECH	AVX 13 X 1550
DAF	0360860
IVECO	4809 002
	further partnumbers in cross reference list



### R91239 v-belt

OE Reference	
CONTITECH	AVX 13 X 1100
IVECO	0116 1683
IVECO	9841 9486
	further partnumbers in cross reference list



### R91490 v-belt

OE Reference	
CONTITECH	13 X 1225
DAF	0215523
DAF	0265135
	further partnumbers in cross reference list



### R91491 v-belt

OE Reference	
CONTITECH	10X1500
CONTITECH	AVX 10 X 1500
MAN	06 58072 1411
	further partnumbers in cross reference list



## ENGINE V-BELTS

ALL ORIGINAL PARTNUMBERS STATED ARE FOR COMPARISON PURPOSE ONLY AND MUST NOT BE USED TO ENDUSERS

**R91492**      **v-belt**  
 OE Reference  
 CONTITECH      13 X 1500  
 DAF      0233564  
 DAF      0237784  
 further partnumbers in cross reference list



**R91493**      **v-belt**  
 OE Reference  
 CONTITECH      13 X 1600  
 CONTITECH      AVX 13 X 1600  
 DAF      0243341  
 further partnumbers in cross reference list



**R91494**      **v-belt**  
 OE Reference  
 CONTITECH      13 X 1625  
 CONTITECH      AVX 13 X 1625  
 DAF      0278044  
 further partnumbers in cross reference list



**R92633**      **v-belt**  
 OE Reference  
 CONTITECH      AVX 13 X 1425  
 DB      000 997 8192  
 DB      002 997 5992  
 further partnumbers in cross reference list



**R92634**      **v-belt**  
 OE Reference  
 CONTITECH      AVX 13 X 1450  
 DB      000 997 8992  
 DB      004 997 1392



**R91221**      **v-ribbed belt ACTROS without AC**  
 OE Reference  
 DB      541 997 0892  
 CONTITECH      9 PK 1888  
 CONTITECH      9 PK 1889  
 further partnumbers in cross reference list



**R91222**      **v-ribbed belt with AC**  
 OE Reference  
 CONTITECH      9 PK 2835  
 DB      541 997 0992  
 DB      476 802 5000



## ENGINE V-BELTS

ALL ORIGINAL PARTNUMBERS STATED ARE FOR COMPARISON PURPOSE ONLY AND MUST NOT BE USED TO ENDUSERS

**R91495**      **v-ribbed belt**  
 OE Reference  
 CONTITECH      8 PK 1215  
 DB      541 997 2892  
 CONTITECH      8 PK 1216  
 further partnumbers in cross reference list



**R91496**      **v-ribbed belt**  
 OE Reference  
 CONTITECH      11 PK 2835  
 DB      541 997 2792



**R92040**      **v-ribbed belt**  
 OE Reference  
 CONTITECH      8 PK 1376  
 CONTITECH      8 PK 1374  
 CONTITECH      8 PK 1375  
 further partnumbers in cross reference list



**R92041**      **v-ribbed belt**  
 OE Reference  
 CONTITECH      9 PK 2295  
 CONTITECH      9 PK 2293  
 CONTITECH      9 PK 2294  
 further partnumbers in cross reference list



**R92043**      **v-ribbed belt**  
 OE Reference  
 DB      001 993 2596  
 DB      015 997 1192  
 CONTITECH      8 PK 1614



**R92748**      **v-ribbed belt**  
 OE Reference  
 CONTITECH      11 PK 2871  
 DB      001 993 7496



**R92749**      **v-ribbed belt**  
 OE Reference  
 CONTITECH      9 PK 2871  
 DB      001 993 7296



## ENGINE V-BELTS

ALL ORIGINAL PARTNUMBERS STATED ARE FOR COMPARISON PURPOSE ONLY AND MUST NOT BE USED TO ENDUSERS

<b>R93031</b>	<b>v-ribbed belt</b>
OE Reference	
CONTITECH	9 PK 1920
CONTITECH	9 PK 1918
CONTITECH	9 PK 1919
	further partnumbers in cross reference list

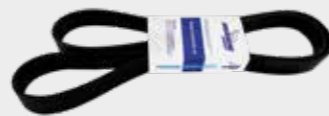

<b>R93462</b>	<b>v-ribbed belt</b>
OE Reference	
CONTITECH	8 PK 1371
DB	906 993 3996
CONTITECH	8 PK 1369
	further partnumbers in cross reference list



<b>R93463</b>	<b>v-ribbed belt</b>
OE Reference	
CONTITECH	8 PK 1610
DB	014 997 7892
DB	015 997 3292
	further partnumbers in cross reference list



<b>R93464</b>	<b>v-ribbed belt</b>
OE Reference	
CONTITECH	8 PK 1480
DB	906 997 0792
SCANIA	1530987
	further partnumbers in cross reference list



<b>R93465</b>	<b>v-ribbed belt</b>
OE Reference	
CONTITECH	8 PK 1420
CONTITECH	8 PK 1418
CONTITECH	8 PK 1419
	further partnumbers in cross reference list



<b>R93475</b>	<b>v-ribbed belt</b>
OE Reference	
CONTITECH	8 PK 2020
CONTITECH	8 PK 2017
CONTITECH	8 PK 2018
	further partnumbers in cross reference list

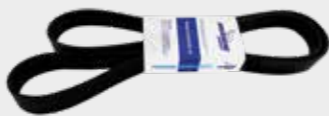

<b>R93479</b>	<b>v-ribbed belt</b>
OE Reference	
CONTITECH	8 PK 1715
CONTITECH	8 PK 1713
CONTITECH	8 PK 1714
	further partnumbers in cross reference list



## ENGINE V-BELTS

ALL ORIGINAL PARTNUMBERS STATED ARE FOR COMPARISON PURPOSE ONLY AND MUST NOT BE USED TO ENDUSERS

<b>R93481</b>	<b>v-ribbed belt</b>
OE Reference	
CONTITECH	8 PK 1395
CONTITECH	8 PK 1393
CONTITECH	8 PK 1394
	further partnumbers in cross reference list



<b>R93483</b>	<b>v-ribbed belt</b>
OE Reference	
CONTITECH	8 PK 1535



<b>R93958</b>	<b>v-ribbed belt ACTROS without AC</b>
OE Reference	
CONTITECH	9 PK 1890



## ENGINE COOLING WATER LINE

ALL ORIGINAL PARTNUMBERS STATED ARE FOR COMPARISON PURPOSE ONLY AND MUST NOT BE USED TO ENDUSERS

ALL ORIGINAL PARTNUMBERS STATED ARE FOR COMPARISON PURPOSE ONLY AND MUST NOT BE USED TO ENDUSERS

**R91875**      **cooling water line**  
 OE Reference  
 DB            403 200 1852  
 DB            422 200 0152  
 DB            404 200 1552  
 further partnumbers in cross reference list



**R91876**      **cooling water line**  
 OE Reference  
 DB            403 200 1652  
 DB            403 200 0852  
 MAN          51 06301 5512  
 further partnumbers in cross reference list



**R91877**      **cooling water line**  
 OE Reference  
 DB            403 200 2152  
 DB            403 200 1952  
 MAN          51 06301 5559



## ENGINE ENGINE MOUNTING

ALL ORIGINAL PARTNUMBERS STATED ARE FOR COMPARISON PURPOSE ONLY AND MUST NOT BE USED TO ENDUSERS

### R91214 engine mounting, front

OE Reference

DB 617 240 0217

DB 617 240 0317

### R91229 engine mounting

OE Reference

DB 000 242 1213

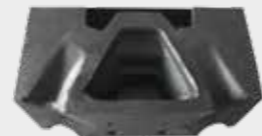

### R91232 engine mounting, M16

OE Reference

DB 620 240 0517

DB 620 240 0417

DB 620 240 0317

further partnumbers in cross reference list



### R91235 engine mounting

OE Reference

DB 620 240 0017

DB 620 240 0117

DB 620 240 0217

further partnumbers in cross reference list



### R91386 engine mounting

OE Reference

MAN 81 96020 0408

MAN 81 96020 0341



### R91574 engine mounting, rear 16 x 12 aluminium

OE Reference

DB 645 240 0118

DB 387 240 0418

DB 617 240 0518

further partnumbers in cross reference list



### R91575 engine mounting, rear 18 x 14 aluminium

OE Reference

DB 645 240 0418

DB 645 240 0518

DB 620 240 0518

further partnumbers in cross reference list



## ENGINE ENGINE MOUNTING

ALL ORIGINAL PARTNUMBERS STATED ARE FOR COMPARISON PURPOSE ONLY AND MUST NOT BE USED TO ENDUSERS

### R92264 engine mounting

OE Reference

DB 000 241 0513

DB 350 241 7113

DB 000 241 0113



### R92265 engine mounting

OE Reference

DB 343 241 0013



### R92266 engine mounting, M12

OE Reference

DB 387 240 0317

DB 387 240 0017

DB 387 240 0417



### R92268 engine mounting

OE Reference

DB 652 240 0318



### R92269 engine mounting

OE Reference

DB 655 241 0613



### R92270 engine mounting

OE Reference

DB 655 241 0713



### R93061 engine mounting, front/rear

OE Reference

DB 941 241 4113

DB 941 241 7113

DB 941 241 5113

further partnumbers in cross reference list



## ENGINE ENGINE MOUNTING

ALL ORIGINAL PARTNUMBERS STATED ARE FOR COMPARISON PURPOSE ONLY AND MUST NOT BE USED TO ENDUSERS

ALL ORIGINAL PARTNUMBERS STATED ARE FOR COMPARISON PURPOSE ONLY AND MUST NOT BE USED TO ENDUSERS

<b>R93408</b>	<b>rubber mounting</b>
OE Reference	
DB	000 326 2681
DB	000 326 3081
DB	000 326 3281

# ENGINE AIR FILTER

ALL ORIGINAL PARTNUMBERS STATED ARE FOR COMPARISON PURPOSE ONLY AND MUST NOT BE USED TO ENDUSERS

ALL ORIGINAL PARTNUMBERS STATED ARE FOR COMPARISON PURPOSE ONLY AND MUST NOT BE USED TO ENDUSERS

<b>R93052</b>	<b>suction hose, air filter</b>
OE Reference	
DB	645 528 0182



02

***CLUTCH & PEDAL***





## CLUTCH & PEDAL CLUTCH COVER & CLUTCH DISC

ALL ORIGINAL PARTNUMBERS STATED ARE FOR COMPARISON PURPOSE ONLY AND MUST NOT BE USED TO ENDUSERS

**R90498** clutch disc, 380mm OM355  
 OE Reference  
 SACHS 1861 219 108  
 SACHS 1878 000 104  
 MAN 81 30301 0155  
 further partnumbers in cross reference list



**R90499** clutch disc, 380mm OM402  
 OE Reference  
 SACHS 1861 494 146  
 SACHS 1861 494 149  
 SACHS 1861 494 133  
 further partnumbers in cross reference list



**R90500** clutch disc, 420mm OM355A/OM403  
 OE Reference  
 SACHS 1861 410 068  
 SACHS 1861 410 035  
 SACHS 1861 511 232  
 further partnumbers in cross reference list



**R90502** clutch disc, 420mm OM421 -2"-10N  
 OE Reference  
 SACHS 1861 760 034  
 SACHS 1861 760 031  
 SACHS 1861 760 032  
 further partnumbers in cross reference list



**R90503** clutch disc, 430mm Actros OM501LA  
 OE Reference  
 DB 015 250 7103  
 SACHS 1878 002 730  
 SACHS 1862 519 240  
 further partnumbers in cross reference list



**R90504** clutch disc OM442A, 430mm  
 OE Reference  
 SACHS 1862 188 032  
 SACHS 1878 065 531  
 MAN 81 30301 0352  
 further partnumbers in cross reference list



**R91005** clutch disc, 280mm 28 x 35 - 10spl  
 OE Reference  
 SACHS 1861 919 134  
 SACHS 1861 254 037  
 SACHS 1861 174 134  
 further partnumbers in cross reference list



## CLUTCH & PEDAL CLUTCH COVER & CLUTCH DISC

ALL ORIGINAL PARTNUMBERS STATED ARE FOR COMPARISON PURPOSE ONLY AND MUST NOT BE USED TO ENDUSERS

**R91006** clutch disc, 310mm  
 OE Reference  
 SACHS 1861 303 246  
 SACHS 1861 303 216  
 SACHS 1861 303 209  
 further partnumbers in cross reference list



**R91007** clutch disc, 250mm 26 x 32 - 10spl  
 OE Reference  
 SACHS 1861 291 136  
 SACHS 1861 291 006  
 SACHS 1861 291 251  
 further partnumbers in cross reference list



**R91008** clutch disc, 330mm 28 x 35 - 10spl  
 OE Reference  
 SACHS 1861 571 236  
 SACHS 1861 571 136  
 LUK 333 0020 10  
 further partnumbers in cross reference list



**R91009** clutch disc, 350mm  
 OE Reference  
 SACHS 1861 288 136  
 SACHS 1878 001 074  
 DB 004 250 9003  
 further partnumbers in cross reference list



**R91010** clutch disc, 350mm  
 OE Reference  
 SACHS 1861 641 135  
 VOLVO 8112125  
 SACHS 1861 437 337  
 further partnumbers in cross reference list



**R91011** clutch disc, 350mm  
 OE Reference  
 SACHS 1861 640 135  
 VOLVO 8112109  
 SACHS 1878 001 080  
 further partnumbers in cross reference list



**R91012** clutch disc, 380mm  
 OE Reference  
 SACHS 1862 135 035  
 SACHS 1862 135 032  
 SACHS 1862 135 033  
 further partnumbers in cross reference list



## CLUTCH & PEDAL CLUTCH COVER & CLUTCH DISC

ALL ORIGINAL PARTNUMBERS STATED ARE FOR COMPARISON PURPOSE ONLY AND MUST NOT BE USED TO ENDUSERS

**R91013** clutch disc, 380 mm  
 OE Reference  
 SACHS 1862 138 032  
 SACHS 1862 138 033  
 SACHS 1862 138 031  
 further partnumbers in cross reference list



**R91014** clutch disc, 380 mm 250 -10\* 51  
 OE Reference  
 SACHS 1861 997 137  
 VOLVO 1655334  
 LUK 338 0144 10  
 further partnumbers in cross reference list



**R91015** clutch disc, 380 mm 250 - 10\* 51  
 OE Reference  
 VOLVO 1655335  
 SACHS 1861 996 137  
 SACHS 1861 906 032  
 further partnumbers in cross reference list



**R91349** clutch disc, 430 mm Scania  
 OE Reference  
 SCANIA 1929397  
 SCANIA 571305  
 SACHS 1878 003 006  
 further partnumbers in cross reference list



**R92318** clutch disc, 400 mm ACTROS  
 OE Reference  
 SACHS 1878 005 031  
 SACHS 1862 190 139  
 SACHS 1878 002 024  
 further partnumbers in cross reference list



**R92319** clutch disc, 400 mm ACTROS  
 OE Reference  
 SACHS 1878 056 432  
 SACHS 1878 003 031  
 SACHS 1862 193 139  
 further partnumbers in cross reference list



**R92337** clutch disc, 395 mm OM906  
 OE Reference  
 SACHS 1878 023 931  
 DB 021 250 1003  
 DB 019 250 9703  
 further partnumbers in cross reference list

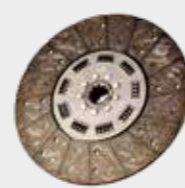

## CLUTCH & PEDAL CLUTCH COVER & CLUTCH DISC

ALL ORIGINAL PARTNUMBERS STATED ARE FOR COMPARISON PURPOSE ONLY AND MUST NOT BE USED TO ENDUSERS

**R92753** clutch disc, 395 mm  
 OE Reference  
 DB 015 250 4603  
 SACHS 1878 023 831  
 DB 021 250 6603  
 further partnumbers in cross reference list



**R93309** clutch disc, 362 mm  
 OE Reference  
 SACHS 1878 048 741  
 DB 024 250 2103  
 DB 024 250 1703  
 further partnumbers in cross reference list



**R93198** clutch disc set, 400 mm  
 OE Reference  
 SACHS 3400 121 501  
 SACHS 1878 004 031  
 SACHS 3488 017 446  
 further partnumbers in cross reference list



**R93190** clutch disc set, 430 mm  
 OE Reference  
 SACHS 3400 122 801  
 SACHS 3400 700 413  
 DB 021 250 9701  
 further partnumbers in cross reference list



**R90506** clutch pressure plate, 420 mm OM422A  
 OE Reference  
 SACHS 1882 342 134  
 SACHS 1882 342 101  
 SACHS 1882 342 131  
 further partnumbers in cross reference list



**R90507** clutch pressure plate, 420 mm OM355A/OM403  
 OE Reference  
 SACHS 1882 301 239  
 SACHS 1882 303 141  
 SACHS 1882 330 031  
 further partnumbers in cross reference list



**R90508** clutch pressure plate, 380 mm OM355  
 OE Reference  
 SACHS 1882 166 737  
 SACHS 1882 166 705  
 SACHS 1882 166 734  
 further partnumbers in cross reference list



## CLUTCH & PEDAL CLUTCH COVER & CLUTCH DISC

ALL ORIGINAL PARTNUMBERS STATED ARE FOR COMPARISON PURPOSE ONLY AND MUST NOT BE USED TO ENDUSERS

**R90509** clutch pressure plate, 430 mm OM422  
 OE Reference  
 DB 005 250 8304  
 DB 004 250 8804  
 DB 004 250 5604  
 further partnumbers in cross reference list



**R90998** clutch pressure plate, 350 mm  
 OE Reference  
 DB 004 250 2404  
 SACHS 3482 051 031  
 LUK 135 0207 10  
 further partnumbers in cross reference list



**R90999** clutch pressure plate, 330 mm  
 OE Reference  
 SACHS 3482 012 240  
 SACHS 3482 012 310  
 SACHS 3482 012 233  
 further partnumbers in cross reference list



**R91000** clutch pressure plate, 280 mm  
 OE Reference  
 SACHS 1882 230 232  
 SACHS 1882 230 202  
 LUK 128 0004 20  
 further partnumbers in cross reference list



**R91001** clutch pressure plate, 310 mm  
 OE Reference  
 SACHS 1882 305 131  
 LUK 131 0030 20  
 LUK 131 0030 10  
 further partnumbers in cross reference list



**R91002** clutch pressure plate, 280 mm  
 OE Reference  
 SACHS 3482 054 131  
 LUK 128 0219 10  
 DB 006 250 1304  
 further partnumbers in cross reference list



**R91003** clutch pressure plate, 310 mm  
 OE Reference  
 SACHS 3482 055 132  
 SACHS 3482 055 031  
 LUK 131 0211 20  
 further partnumbers in cross reference list



## CLUTCH & PEDAL CLUTCH COVER & CLUTCH DISC

ALL ORIGINAL PARTNUMBERS STATED ARE FOR COMPARISON PURPOSE ONLY AND MUST NOT BE USED TO ENDUSERS

**R91004** clutch pressure plate, 310 mm  
 OE Reference  
 DB 003 250 9804  
 SACHS 3482 008 038  
 SACHS 3482 008 031  
 further partnumbers in cross reference list



**R91021** clutch pressure plate, 380 mm  
 OE Reference  
 SACHS 1882 331 033  
 SACHS 1882 302 134  
 LUK 138 0003 10  
 further partnumbers in cross reference list



**R91405** clutch pressure plate, 430 mm OM502  
 OE Reference  
 DB 005 250 6404  
 DB 007 250 9704  
 DB 008 250 2404  
 further partnumbers in cross reference list



**R92335** clutch pressure plate, 395 mm OM906  
 OE Reference  
 SACHS 3482 123 832  
 SACHS 3482 000 197  
 DB 006 250 8404  
 further partnumbers in cross reference list



**R92752** clutch pressure plate, 395 mm  
 OE Reference  
 DB 006 250 3404  
 SACHS 3482 000 463  
 SACHS 3482 123 833  
 further partnumbers in cross reference list



**R93297** clutch pressure plate, 295 mm  
 OE Reference  
 DB 000 250 6304  
 SACHS 1882 201 132  
 SACHS 1882 201 102



**R93310** clutch pressure plate, 362 mm  
 OE Reference  
 SACHS 3482 000 462  
 DB 022 250 8101  
 SACHS 3482 136 331



## CLUTCH & PEDAL CLUTCH COVER & CLUTCH DISC

ALL ORIGINAL PARTNUMBERS STATED ARE FOR COMPARISON PURPOSE ONLY AND MUST NOT BE USED TO ENDUSERS

<b>R91570</b>	<b>clutch release bearing</b>
OE Reference	
DB	001 250 7915
SACHS	3151 246 031
DB	001 250 0515
	further partnumbers in cross reference list



<b>R91571</b>	<b>clutch release bearing</b>
OE Reference	
DB	001 250 0615
DB	001 250 8815
SACHS	3151 245 031
	further partnumbers in cross reference list



<b>R91572</b>	<b>clutch release bearing ACTROS long with washer kit</b>
OE Reference	
DB	002 250 4115
SACHS	3100 002 255
DB	002 250 7815
	further partnumbers in cross reference list



<b>R91573</b>	<b>clutch release bearing ACTROS short with washer kit</b>
OE Reference	
DB	002 250 3715
SACHS	3100 002 254



<b>R91697</b>	<b>clutch release bearing</b>
OE Reference	
DB	000 250 7315
SACHS	3151 110 031



<b>R91731</b>	<b>clutch release bearing</b>
OE Reference	
DB	000 250 7715
DB	000 250 7415
DB	000 250 1915
	further partnumbers in cross reference list



<b>R92144</b>	<b>clutch release bearing</b>
OE Reference	
DB	343 254 0010
DB	320 250 0015
SACHS	3151 087 041

## CLUTCH & PEDAL CLUTCH COVER & CLUTCH DISC

ALL ORIGINAL PARTNUMBERS STATED ARE FOR COMPARISON PURPOSE ONLY AND MUST NOT BE USED TO ENDUSERS

<b>R92147</b>	<b>clutch release bearing</b>
OE Reference	
DB	000 250 6415
SACHS	3151 000 392
DB	000 250 3615
	further partnumbers in cross reference list

<b>R92272</b>	<b>clutch release bearing, rep.kit</b>
OE Reference	
DB	000 252 0646
IVECO	9316 2073
IVECO	9316 1755
	further partnumbers in cross reference list

## CLUTCH & PEDAL CLUTCH SERVO & CYLINDER

ALL ORIGINAL PARTNUMBERS STATED ARE FOR COMPARISON PURPOSE ONLY AND MUST NOT BE USED TO ENDUSERS

**R90058**      **clutch booster, black**  
 OE Reference  
 WABCO      970 051 131 0  
 DAF      1518247  
 DB      001 295 3107  
 further partnumbers in cross reference list



**R90081**      **clutch booster, black**  
 OE Reference  
 WABCO      970 051 159 0  
 DAF      1518252  
 DB      000 295 1418



**R90379**      **clutch booster**  
 OE Reference  
 WABCO      970 051 158 0  
 DAF      1506456  
 DB      000 295 1518



**R91950**      **clutch booster ACTROS MP1, black**  
 OE Reference  
 WABCO      970 051 431 0  
 DB      000 254 0047  
 DAF      1506468  
 further partnumbers in cross reference list



**R92934**      **clutch booster MP2, black**  
 OE Reference  
 DB      000 254 0447  
 DB      000 254 0447  
 MAN      81 30725 6104  
 further partnumbers in cross reference list



**R91294**      **clutch master cylinder**  
 OE Reference  
 DB      000 295 8706



**R91296**      **clutch master cylinder**  
 OE Reference  
 DB      001 295 3006  
 FTE      KG 2604.1.1



## CLUTCH & PEDAL CLUTCH SERVO & CYLINDER

ALL ORIGINAL PARTNUMBERS STATED ARE FOR COMPARISON PURPOSE ONLY AND MUST NOT BE USED TO ENDUSERS

**R91298**      **clutch master cylinder**  
 OE Reference  
 DB      001 295 0307  
 DB      001 295 5307  
 DB      001 295 8807  
 further partnumbers in cross reference list



**R91300**      **clutch master cylinder**  
 OE Reference  
 DB      001 295 6006  
 DB      001 295 2906  
 DB      000 295 6806



**R91302**      **clutch master cylinder**  
 OE Reference  
 DAF      1278342  
 DB      001 295 7406



**R91309**      **clutch master cylinder**  
 OE Reference  
 DB      002 295 0406  
 DB      002 295 0306



## CLUTCH & PEDAL PEDAL

ALL ORIGINAL PARTNUMBERS STATED ARE FOR COMPARISON PURPOSE ONLY AND MUST NOT BE USED TO ENDUSERS

ALL ORIGINAL PARTNUMBERS STATED ARE FOR COMPARISON PURPOSE ONLY AND MUST NOT BE USED TO ENDUSERS

**R92209**

**accelerator pedal kit**

OE Reference

DB

624 300 0304



## CLUTCH & PEDAL HOSES

ALL ORIGINAL PARTNUMBERS STATED ARE FOR COMPARISON PURPOSE ONLY AND MUST NOT BE USED TO ENDUSERS

ALL ORIGINAL PARTNUMBERS STATED ARE FOR COMPARISON PURPOSE ONLY AND MUST NOT BE USED TO ENDUSERS

**R91872** clutch hose, 250 mm

OE Reference

DB 385 997 0582

DB 307 997 0082



**R91873** clutch hose, 240 mm

OE Reference

DB 335 573 0036



**R92470** clutch hose

OE Reference

DB 000 295 4535



**R92471** clutch hose, 3900 mm

OE Reference

DB 000 295 3935



**R93273** clutch hose, 178 mm

OE Reference

DB 000 295 1735



**R93274** clutch hose, 515 mm

OE Reference

DB 000 295 1435



**R93275** clutch hose, 350 mm

OE Reference

DB 000 295 1835

# 03

***GEARBOX***





## GEARBOX GEAR SHIFT LEVER

ALL ORIGINAL PARTNUMBERS STATED ARE FOR COMPARISON PURPOSE ONLY AND MUST NOT BE USED TO ENDUSERS

ALL ORIGINAL PARTNUMBERS STATED ARE FOR COMPARISON PURPOSE ONLY AND MUST NOT BE USED TO ENDUSERS

### R90339

#### gearshift valve HiLo

OE Reference

DB 001 260 1957

DB 000 260 5057

DB 385 260 0357



### R904221

#### gearshift valve switch

OE Reference

MAN 81 32550 0003

DB 001 260 6457

DB 001 260 2457

further partnumbers in cross reference list



### R93200

#### gearshift valve switch ACTROS/ATEGO

OE Reference

DB 941 540 0545

DB 003 545 4707

WABCO 441 036 000 0



### R93201

#### shift knob ACTROS/ATEGO

OE Reference

DB 620 260 0040

DB 620 267 0010

DB 620 268 0142



## GEARBOX SHIFTING CYLINDER

ALL ORIGINAL PARTNUMBERS STATED ARE FOR COMPARISON PURPOSE ONLY AND MUST NOT BE USED TO ENDUSERS

ALL ORIGINAL PARTNUMBERS STATED ARE FOR COMPARISON PURPOSE ONLY AND MUST NOT BE USED TO ENDUSERS

### **R90035**      **shifting cylinder**

OE Reference

WABCO

DB

422 010 014 0

000 260 7063



### **R90540**      **shifting cylinder**

OE Reference

DB

DB

WABCO

000 260 4663

000 260 3963

422 010 011 0

further partnumbers in cross reference list



### **R92279**      **shifting cylinder**

OE Reference

DB

001 260 3463

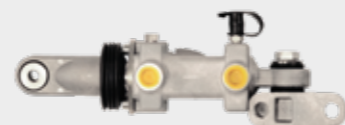

### **R92280**      **shifting cylinder**

OE Reference

DB

DB

002 260 0663

001 260 1863



## GEARBOX SHIFTING VALVE & SENSOR

ALL ORIGINAL PARTNUMBERS STATED ARE FOR COMPARISON PURPOSE ONLY AND MUST NOT BE USED TO ENDUSERS

ALL ORIGINAL PARTNUMBERS STATED ARE FOR COMPARISON PURPOSE ONLY AND MUST NOT BE USED TO ENDUSERS

**R90125****shift cylinder valve**

OE Reference

DB

DB

MAN

001 260 5957

001 260 0657

81 52170 6095

further partnumbers in cross reference list

**R93794****solenoid valve, shift cylinder**

OE Reference

DB

DB

945 260 0057

945 260 0057

**R90126****splitter valve**

OE Reference

DB

DB

MAN

001 260 6757

001 260 6257

81 52170 6064

further partnumbers in cross reference list

**R91734****transmisson switch**

OE Reference

DB

001 260 8457



## GEARBOX SHIFTING SHAFT

ALL ORIGINAL PARTNUMBERS STATED ARE FOR COMPARISON PURPOSE ONLY AND MUST NOT BE USED TO ENDUSERS

### R91209 ball joint for gear shift / PU4 pcs.

OE Reference

DB 000 996 5545

DB 000 996 5045



### R91210 ball joint for gear shift / PU4 pcs.

OE Reference

DB 000 996 5145

DB 000 996 5645



### R91522 ball joint for gear shift R / PU4 pcs.

OE Reference

DB 000 268 4689

MAN 81 95301 6170

IVECO 4248 5639

further partnumbers in cross reference list



### R91523 ball joint for gear shift L / PU4 pcs.

OE Reference

DB 000 268 4789

IVECO 4248 5638

DB 000 268 4789

further partnumbers in cross reference list



### R91524 ball joint for gear shift / PU2 pcs.

OE Reference

DB 000 268 4889

DAF 0386930

IVECO 4248 7482

further partnumbers in cross reference list



### R92516 ball joint for gear shift / PU2 pcs.

OE Reference

DB 000 996 6845

DB 000 996 7045



### R92957 ball joint for gear shift, M14 x 1,5 mm RH / PU4 pcs.

OE Reference

DB 000 268 5989



## GEARBOX SHIFTING SHAFT

ALL ORIGINAL PARTNUMBERS STATED ARE FOR COMPARISON PURPOSE ONLY AND MUST NOT BE USED TO ENDUSERS

### R93090 ball joint for gear shift / PU 2 pcs.

OE Reference

DB 000 996 6745



### R91582 repair kit complete for gear shift

OE Reference

DB 385 268 1474

DB 014 009 9900



## GEARBOX MAIN SHAFT

ALL ORIGINAL PARTNUMBERS STATED ARE FOR COMPARISON PURPOSE ONLY AND MUST NOT BE USED TO ENDUSERS

ALL ORIGINAL PARTNUMBERS STATED ARE FOR COMPARISON PURPOSE ONLY AND MUST NOT BE USED TO ENDUSERS

**R91531**

OE Reference

DB

DB

**carrier hub 57 teeth H = 66mm, internal 46 teeth**

346 354 1109

60170092

**R91532**

OE Reference

DB

**carrier hub 57 teeth, H = 40mm, internal 46 teeth**

346 354 0909



04

***SUSPENSION***



## SUSPENSION

### CABIN SUSPENSION

ALL ORIGINAL PARTNUMBERS STATED ARE FOR COMPARISON PURPOSE ONLY AND MUST NOT BE USED TO ENDUSERS

#### R90918 cabin, shock absorber, plastic cover

OE Reference

DB 000 891 2205

SACHS 101 456

SACHS 101 378

further partnumbers in cross reference list



#### R91708 cabin, shock absorber OM355, steel cover

OE Reference

DB 000 891 0305

DB 001 323 1900

DB 000 891 1005

further partnumbers in cross reference list



#### R92156 cabin, shock absorber ACTROS R

OE Reference

DB 942 890 3119

SACHS 105 423

DB 943 890 1519

further partnumbers in cross reference list



#### R92157 cabin, shock absorber F

OE Reference

DB 942 890 2819

SACHS 131 850



#### R92158 cabin, shock absorber

OE Reference

DB 943 890 2419

SACHS 290 245

DB 942 890 1519

further partnumbers in cross reference list



#### R92159 cabin, shock absorber ACTROS

OE Reference

DB 942 890 5119

SACHS 290 259

DB 942 890 5019

further partnumbers in cross reference list



#### R92160 cabin, shock absorber

OE Reference

DB 942 890 5419

SACHS 290 250

DB 943 890 0319

further partnumbers in cross reference list



## SUSPENSION

### CABIN SUSPENSION

ALL ORIGINAL PARTNUMBERS STATED ARE FOR COMPARISON PURPOSE ONLY AND MUST NOT BE USED TO ENDUSERS

#### R92161 cabin, shock absorber

OE Reference

DB 942 890 0519

SACHS 290 268

DB 958 317 0703



#### R92162 cabin, shock absorber ACTROS

OE Reference

DB 942 890 4719

SACHS 131 275



#### R92163 cabin, shock absorber

OE Reference

SACHS 101 329

DB 387 890 1019

DB 381 890 0719

further partnumbers in cross reference list



#### R92284 cabin, shock absorber (bellow type)

OE Reference

DB 942 890 0219

SACHS 105 409



#### R92285 cabin, shock absorber (bellow type)

OE Reference

DB 942 890 2919

SACHS 105 392



#### R92286 cabin, shock absorber

OE Reference

DB 942 890 3619

DB 943 890 1019

DB 943 890 1119

further partnumbers in cross reference list



#### R92417 cabin, shock absorber F2000

OE Reference

MAN 81 41722 6047

MAN 81 41722 6031

MAN 81 41722 6044

further partnumbers in cross reference list



## SUSPENSION CABIN SUSPENSION

ALL ORIGINAL PARTNUMBERS STATED ARE FOR COMPARISON PURPOSE ONLY AND MUST NOT BE USED TO ENDUSERS

<b>R92418</b>	<b>cabin, shock absorber F2000</b>
OE Reference	
MAN	81 41722 6046
MAN	81 41722 6032
SACHS	105 844
	further partnumbers in cross reference list



<b>R92520</b>	<b>cabin, shock absorber (bellow type)</b>
OE Reference	
MAN	81 41722 6055



<b>R92907</b>	<b>cabin, shock absorber</b>
OE Reference	
MAN	81 41722 6017
SACHS	112 885
MAN	81 41722 6045



<b>R92908</b>	<b>cabin, shock absorber</b>
OE Reference	
MAN	81 41722 6059
MAN	81 41722 6019
SACHS	290 976
	further partnumbers in cross reference list



<b>R92914</b>	<b>cabin, shock absorber</b>
OE Reference	
DB	940 890 3919
DB	940 890 4119
DB	958 317 2103
	further partnumbers in cross reference list



<b>R92915</b>	<b>cabin, shock absorber</b>
OE Reference	
DB	943 890 3119
DB	943 890 3219
SACHS	312 647
	further partnumbers in cross reference list



<b>R92931</b>	<b>cabin, shock absorber</b>
OE Reference	
VOLVO	3198849
VOLVO	3986315
VOLVO	1622227
	further partnumbers in cross reference list



## SUSPENSION CABIN SUSPENSION

ALL ORIGINAL PARTNUMBERS STATED ARE FOR COMPARISON PURPOSE ONLY AND MUST NOT BE USED TO ENDUSERS

<b>R93548</b>	<b>cabin, shock absorber</b>
OE Reference	
SACHS	290 975
MAN	85 41722 6017



<b>R93549</b>	<b>cabin, shock absorber</b>
OE Reference	
VOLVO	3198859
VOLVO	20721166
VOLVO	21137458
	further partnumbers in cross reference list



<b>R93591</b>	<b>cabin, shock absorber</b>
OE Reference	
VOLVO	3198836
SACHS	312 695
VOLVO	21111925
	further partnumbers in cross reference list



<b>R91230</b>	<b>repair kit cabin hinge/spring PU1 pc.</b>
OE Reference	
DB	387 310 0077



<b>R91231</b>	<b>repair kit stabilizer for cabin PU2 pcs.</b>
OE Reference	
DB	387 586 0531
DB	620 310 0077



<b>R92612</b>	<b>repair kit cabin mounting</b>
OE Reference	
DB	318 586 0031

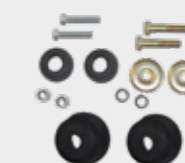



## SUSPENSION LEAF SPRING

ALL ORIGINAL PARTNUMBERS STATED ARE FOR COMPARISON PURPOSE ONLY AND MUST NOT BE USED TO ENDUSERS

### R92739 bracket, leaf spring

OE Reference

DB 624 325 1019

DB 625 325 0219



### R92740 bracket, leaf spring

OE Reference

DB 624 325 1119

DB 625 325 0319



### R93059 bracket

OE Reference

DB 335 325 0603



### R91370 bush, leaf spring

OE Reference

BPW 05 113 93 03 0



### R91413 bush, leaf spring

OE Reference

BPW 05 113 97 10 0



### R92785 bush, leaf spring

OE Reference

DB 000 322 2285

DB 000 322 3285

DB 000 322 1285



### R94112 bush, leaf spring

OE Reference

DB 000 325 0485



## SUSPENSION LEAF SPRING

ALL ORIGINAL PARTNUMBERS STATED ARE FOR COMPARISON PURPOSE ONLY AND MUST NOT BE USED TO ENDUSERS

### R92018 hex bolt M20 x 1,5 x 210

OE Reference

DB 659 990 0001

DB 395 990 0201

DB 000960 020115



### R91579 mounting, leaf spring ACTROS/ATEGOII/7 plates

OE Reference

DB 000 325 0596

DB 000 325 0796



### R91580 mounting, leaf spring ACTROS/ATEGOII / 5 plates

OE Reference

DB 000 325 0896

DB 000 325 0696



### R93762 mounting, leaf spring

OE Reference

DB 1629 553

RVI 7420 390 836

VOLVO 20390836

further partnumbers in cross reference list



### R91743 repair kit, spring bolt 30 x 148

OE Reference

DB 389 320 0065



### R93057 shackle with brass bush

OE Reference

DB 346 320 5063



### R92936 spring bracket, rear axle

OE Reference

DB 387 325 0001

## SUSPENSION LEAF SPRING

ALL ORIGINAL PARTNUMBERS STATED ARE FOR COMPARISON PURPOSE ONLY AND MUST NOT BE USED TO ENDUSERS

ALL ORIGINAL PARTNUMBERS STATED ARE FOR COMPARISON PURPOSE ONLY AND MUST NOT BE USED TO ENDUSERS

### R91352 spring pillow 12 tons

OE Reference

BPW 03 140 04 02 0

BPW 03 140 14 01 0



### R91604 spring pillow 16 tons

OE Reference

BPW 03 140 16 01 0



### R91955 spring pin repair kit 25 x 140

OE Reference

DB 395 320 0265



### R92935 spring pin set, 30 x 160 mm

OE Reference

DB 658 320 0065



## SUSPENSION STABILIZER

ALL ORIGINAL PARTNUMBERS STATED ARE FOR COMPARISON PURPOSE ONLY AND MUST NOT BE USED TO ENDUSERS

ALL ORIGINAL PARTNUMBERS STATED ARE FOR COMPARISON PURPOSE ONLY AND MUST NOT BE USED TO ENDUSERS

**R92737**      **bush, stabilizer**  
OE Reference  
DB            941 326 0050



**R92865**      **bush, driver cab suspension**  
OE Reference  
DB            942 317 1812  
DB            930 317 0012



## SUSPENSION SHOCK ABSORBER

ALL ORIGINAL PARTNUMBERS STATED ARE FOR COMPARISON PURPOSE ONLY AND MUST NOT BE USED TO ENDUSERS

### R90388 shock absorber

OE Reference

DB 958 323 0800

DB 958 323 0900

DB 005 323 9600

further partnumbers in cross reference list



### R92281 shock absorber, rear

OE Reference

DB 005 326 1100

DB 006 326 3100

SACHS 124 359

further partnumbers in cross reference list



### R92282 shock absorber, rear

OE Reference

DB 005 326 2000

DB 002 326 6200

DB 003 326 8500

further partnumbers in cross reference list



### R92283 shock absorber, rear

OE Reference

DB 005 326 5800

DB 005 326 0900

DB 958 326 0400

further partnumbers in cross reference list



### R92288 shock absorber, front

OE Reference

DB 002 323 1500

DB 002 323 5300

DB 004 323 6100

further partnumbers in cross reference list



### R92289 shock absorber, front

OE Reference

DB 002 323 7200

DB 004 323 4400

DB 003 323 9700

further partnumbers in cross reference list



### R92441 shock absorber

OE Reference

MAN 81 41722 6012



## SUSPENSION SHOCK ABSORBER

ALL ORIGINAL PARTNUMBERS STATED ARE FOR COMPARISON PURPOSE ONLY AND MUST NOT BE USED TO ENDUSERS

### R92885 shock absorber, front

OE Reference

DB 002 323 1600

DB 002 323 5400

DB 004 323 4900

further partnumbers in cross reference list



### R92912 shock absorber

OE Reference

MAN 81 43701 6905

SACHS 131 696

GEREP 27.41.520



### R92919 shock absorber

OE Reference

DB 003 326 4400

DB 002 326 8800

DB 002 326 8900

further partnumbers in cross reference list



### R92922 shock absorber

OE Reference

DB 006 323 6100

SACHS 310 805

SACHS 124 314

further partnumbers in cross reference list



### R92923 shock absorber

OE Reference

DB 005 326 3300

DB 958 326 0800

SACHS 125 908



### R92924 shock absorber

OE Reference

DB 006 323 0900

DB 004 323 9200

DB 003 323 3200

further partnumbers in cross reference list



### R92925 shock absorber

OE Reference

DB 006 323 5400

SACHS 131 622



## SUSPENSION SHOCK ABSORBER

ALL ORIGINAL PARTNUMBERS STATED ARE FOR COMPARISON PURPOSE ONLY AND MUST NOT BE USED TO ENDUSERS

ALL ORIGINAL PARTNUMBERS STATED ARE FOR COMPARISON PURPOSE ONLY AND MUST NOT BE USED TO ENDUSERS

**R92926****shock absorber**

OE Reference

DB

387 326 0000

DB

002 326 1100

DB

003 326 8300

further partnumbers in cross reference list

**R93446****shock absorber**

OE Reference

MAN

81 43702 6012



## SUSPENSION AIR SPRINGS

ALL ORIGINAL PARTNUMBERS STATED ARE FOR COMPARISON PURPOSE ONLY AND MUST NOT BE USED TO ENDUSERS

ALL ORIGINAL PARTNUMBERS STATED ARE FOR COMPARISON PURPOSE ONLY AND MUST NOT BE USED TO ENDUSERS

### R90320

#### air spring valve

OE Reference

DB

SCANIA

SCANIA

000 328 2130

677280

279772

further partnumbers in cross reference list



### R93045

#### air spring valve

OE Reference

DB

000 328 3230



### R90920

#### airbellow

OE Reference

CONTITECH

CONTITECH

RVI

644 N

2688001000

5000 954 176

further partnumbers in cross reference list



### R90921

#### airbellow

OE Reference

MAN

CONTITECH

CONTITECH

90 83112 0144

2688004000

661 N

further partnumbers in cross reference list



## SUSPENSION V-STAY & REACTION ROD

ALL ORIGINAL PARTNUMBERS STATED ARE FOR COMPARISON PURPOSE ONLY AND MUST NOT BE USED TO ENDUSERS

**R93313** repair kit, triangular control arm, rear axle/PU 1 pc.

OE Reference

DB 000 350 3705



**R93563** repair kit, triangular control arm

OE Reference

DB 000 350 3605



**R93698** repair kit, triangular control arm

OE Reference

DB 000 350 3105



**R91509** triangular control arm, repair kit, central joint

OE Reference

DB 000 350 0805



**R92403** triangular control arm, repair kit 85mm/PU 1 pc.

OE Reference

DB 000 350 4405

DB 000 350 5105

DB 000 350 2305



**R92433** triangular control arm, 663mm/Pipe Ø: 48mm

OE Reference

VOLVO 20741703

VOLVO 20367004

VOLVO 20741695

further partnumbers in cross reference list



**R92875** triangular control arm, 622mm/Pipe Ø: 48mm

OE Reference

DB 947 350 0105

DB 944 350 0005

DB 947 350 1005

further partnumbers in cross reference list



## SUSPENSION V-STAY & REACTION ROD

ALL ORIGINAL PARTNUMBERS STATED ARE FOR COMPARISON PURPOSE ONLY AND MUST NOT BE USED TO ENDUSERS

**R93086** triangular control arm, 622mm/Pipe Ø: 46mm

OE Reference

DB 948 350 0405

DB 948 350 3005

DB 944 350 0505

further partnumbers in cross reference list



**R93091** triangular control arm, 671mm/Pipe Ø: 50mm

OE Reference

VOLVO 20829503

VOLVO 1076639

VOLVO 20392549

further partnumbers in cross reference list



**R93293** triangular control arm, 622mm/Pipe Ø: 48mm

OE Reference

DB 942 350 0805

DB 942 350 0505

DB 942 350 1205

further partnumbers in cross reference list



**R93298** triangular control arm, 667mm/Pipe Ø: 60mm

OE Reference

DB 948 350 2805



**R93299** triangular control arm, 667mm/Pipe Ø: 60mm

OE Reference

DB 948 350 0905

DB 948 350 2305



# 05

***AXLES***





## AXLES STEERING KNUCKLE

ALL ORIGINAL PARTNUMBERS STATED ARE FOR COMPARISON PURPOSE ONLY AND MUST NOT BE USED TO ENDUSERS

**R91951** king pin set (double) 30 x 170  
OE Reference  
DB 328 330 0019/2



**R91952** king pin set (double) 36,65 x 203  
OE Reference  
DB 302 330 0619/2



**R91954** king pin set (double) 35 x 203  
OE Reference  
DB 327 330 0019/2



**R92271/2** king pin set (double)  
OE Reference  
DB 391 330 0019/2



**R92431** king pin rep. kit  
OE Reference  
DB 942 330 0519

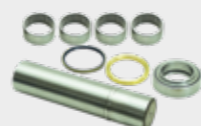

**R92432** king pin rep. kit, single set  
OE Reference  
DB 655 330 0419



**R92577** king pin kit (with king pin)  
OE Reference  
DB 942 330 0219 W. PIN



## AXLES STEERING KNUCKLE

ALL ORIGINAL PARTNUMBERS STATED ARE FOR COMPARISON PURPOSE ONLY AND MUST NOT BE USED TO ENDUSERS

**R92733** king pin rep. kit, single set  
OE Reference  
DB 655 330 0519



**R93060** king pin set, double  
OE Reference  
DB 343 330 0219/2  
DB 343 586 0233/2



**R92271** repair kit, king pin set, single  
OE Reference  
DB 389 586 0033  
DB 391 586 0033  
DB 391 330 0019



## AXLES TRACK ROD

ALL ORIGINAL PARTNUMBERS STATED ARE FOR COMPARISON PURPOSE ONLY AND MUST NOT BE USED TO ENDUSERS

### R91486 axle repair kit, axle strut, rear axle / PU 1 pcs.

OE Reference

DB 000 350 2205

DB 000 350 3205

DB 000 350 4105



### R92348 repair kit, rubber mount, front axle 85 mm / PU 1 pcs.

OE Reference

DB 000 350 0613

DB 000 586 1135



### R92349 repair kit, rubber mount, front axle 95 mm / PU 1 pcs.

OE Reference

DB 000 350 0413

DB 000 586 1235

MAN 81 43270 6040

further partnumbers in cross reference list



### R92358 bearing bushing 70 x 40, rear axle

OE Reference

DB 000 323 7985

DB 000 323 7485

DB 000 323 7585



### R92359 bearing bush 80 x 40 Actros, rear axle, V cut

OE Reference

DB 000 323 8185



### R92404 strut/rod, repair kit / PU 1 pcs.

OE Reference

DB 000 586 1433

DB 000 350 0213

DAF 0693778



### R92415 strut/rod, repair kit 100 mm / PU 1 pcs.

OE Reference

DB 000 350 2405

DB 000 350 3505



## AXLES TRACK ROD

ALL ORIGINAL PARTNUMBERS STATED ARE FOR COMPARISON PURPOSE ONLY AND MUST NOT BE USED TO ENDUSERS

### R92416 strut/rod, repair kit / PU 1 pcs.

OE Reference

DB 000 350 2005



### R92734 repair kit 108 mm, axle strut, rear axle

OE Reference

DB 000 350 0113



### R92869 axle repair kit / PU 1 pcs.

OE Reference

DB 000 350 4805



### R92401 strut/rod 565 mm

OE Reference

DB 948 350 1205

DB 948 350 0805

DB 948 650 0805

further partnumbers in cross reference list



### R92402 strut/rod 595 mm

OE Reference

DB 343 320 1732



### R92789 strut/rod 635 mm

OE Reference

DB 395 350 1206

DB 395 350 1106

DB 659 350 3206

further partnumbers in cross reference list



### R92802 strut/rod 595 mm

OE Reference

DB 343 320 1632



## AXLES TRACK ROD

ALL ORIGINAL PARTNUMBERS STATED ARE FOR COMPARISON PURPOSE ONLY AND MUST NOT BE USED TO ENDUSERS

### R93191 strut/rod 435mm

OE Reference

VOLVO 20443061

VOLVO 20443065

VOLVO 20994418



### R93784 strut/rod 325mm

OE Reference

VOLVO 3986433

VOLVO 1629668

VOLVO 20477805

further partnumbers in cross reference list



### R92274 tie rod 1645mm

OE Reference

VOLVO 3986450

VOLVO 3988711

VOLVO 1626637

further partnumbers in cross reference list



### R92395 tie rod 1550mm

OE Reference

DB 343 330 0403

DB 343 330 0303

DB 343 330 0103



### R92396 tie rod 1560mm

OE Reference

DB 346 330 4303

DB 346 330 2903

DB 346 330 4403



### R92407 tie rod 1735mm straight

OE Reference

DB 942 330 1103

DB 942 330 0703

DB 942 330 0003

further partnumbers in cross reference list



### R92407SP tie rod 1735mm straight, special ball joints

OE Reference

DB 942 330 1103SP

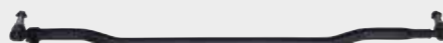

## AXLES TRACK ROD

ALL ORIGINAL PARTNUMBERS STATED ARE FOR COMPARISON PURPOSE ONLY AND MUST NOT BE USED TO ENDUSERS

### R92408 tie rod 1735mm

OE Reference

DB 941 330 0103

DB 941 330 0203

DB 941 330 0303

further partnumbers in cross reference list



### R92413 tie rod 1624mm

OE Reference

DB 393 330 0303

DB 371 330 7003

DB 393 330 0003

further partnumbers in cross reference list



### R92414 tie rod 1588mm

OE Reference

DB 944 330 0503

DB 346 330 3903

DB 625 330 3203

further partnumbers in cross reference list



### R92583 tie rod 1679mm

OE Reference

MAN 81 46711 6773

MAN 81 46711 6862

MAN 81 46711 6858

further partnumbers in cross reference list

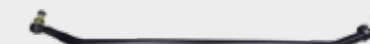

### R93046 tie rod 1735 mm/M27 x 1,5 – M30 x 1,5

OE Reference

DB 945 330 0103

DB 945 330 0403

DB 945 330 0603

further partnumbers in cross reference list



### R93197 tie rod 1743mm

OE Reference

SCANIA 1378435

SCANIA 395350

SCANIA 1734020

further partnumbers in cross reference list



### R93426 tie rod 635mm

OE Reference

SCANIA 2755901

SCANIA 1433533

SCANIA 1895861

further partnumbers in cross reference list



## AXLES TRACK ROD

ALL ORIGINAL PARTNUMBERS STATED ARE FOR COMPARISON PURPOSE ONLY AND MUST NOT BE USED TO ENDUSERS

### R93427 tie rod 635 mm

OE Reference

SCANIA 2755801

SCANIA 1433532

SCANIA 1895862

further partnumbers in cross reference list



### R94073 tie rod 1700 mm

OE Reference

DB 949 330 0403

DB 949 330 0503

DB 949 330 0803

further partnumbers in cross reference list



### R91267 tie rod end 95 mm M24 x 1,5 – M16 x 1,5 RH/PU 2 pcs.

OE Reference

DAF 0608530

IVECO 4248 0024

IVECO 4249 1937

further partnumbers in cross reference list



### R91268 tie rod end 95 mm M24 x 1,5 – M16 x 1,5 LH/PU 2 pcs.

OE Reference

IVECO 4248 0023

MAN 81 95301 0078

MAN 81 95301 6141

further partnumbers in cross reference list



### R91269 tie rod end 110mm M18 x 1,5 – M28 x 1,5 RH/PU 2 pcs.

OE Reference

DAF 1228114

DAF 0607451

IVECO 8558 533

further partnumbers in cross reference list



### R91270 tie rod end 110mm M18 x 1,5 – M28 x 1,5 LH/PU 2 pcs.

OE Reference

DAF 0607452

IVECO 2969 507

IVECO 4248 4887

further partnumbers in cross reference list



### R91271 tie rod end 105mm M24 x 1,5 – M18 x 1,5 RH/PU 2 pcs.

OE Reference

IVECO 4248 7165

DB 000 330 7535

DB 000 338 3529

further partnumbers in cross reference list



## AXLES TRACK ROD

ALL ORIGINAL PARTNUMBERS STATED ARE FOR COMPARISON PURPOSE ONLY AND MUST NOT BE USED TO ENDUSERS

### R91272 tie rod end 105 mm M24 x 1,5 – M18 x 1,5 LH/PU 2 pcs.

OE Reference

IVECO 8558 8524

IVECO 9319 4627

IVECO 7984 276

further partnumbers in cross reference list



### R92656 tie rod end 120 mm M20 x 1,5 – M30 x 1,5 RH/PU 2 pcs.

OE Reference

VOLVO 1698846

VOLVO 3092472

VOLVO 366758

further partnumbers in cross reference list



### R92657 tie rod end 120 mm M20 x 1,5 – M30 x 1,5 LH/PU 2 pcs.

OE Reference

VOLVO 1698847

VOLVO 3092471

VOLVO 1698533

further partnumbers in cross reference list



### R92953 tie rod end 115 mm M30 x 1,5 – M18 x 1,5 RH/PU 2 pcs.

OE Reference

DB 001 330 0435

DB 001 330 0335

DB 000 330 3135

further partnumbers in cross reference list



## AXLES WHEEL HUB – FRONT AXLE

ALL ORIGINAL PARTNUMBERS STATED ARE FOR COMPARISON PURPOSE ONLY AND MUST NOT BE USED TO ENDUSERS

**R93848** ball bearing  
OE Reference  
FAG 32020



**R93849** ball bearing  
OE Reference  
FAG 32219 A



**R93851** ball bearing  
OE Reference  
FAG 32019 X



**R93854** ball bearing  
OE Reference  
FAG 528946



**R93859** ball bearing  
OE Reference  
FAG 33021



**R93865** ball bearing  
OE Reference  
FAG 62304 ZZ



**R93866** ball bearing  
OE Reference  
FAG 32312



## AXLES WHEEL HUB – FRONT AXLE

ALL ORIGINAL PARTNUMBERS STATED ARE FOR COMPARISON PURPOSE ONLY AND MUST NOT BE USED TO ENDUSERS

**R93886** ball bearing  
OE Reference  
FAG 6003 2RS C3



**R94120** cover  
OE Reference  
DB 943 330 0956

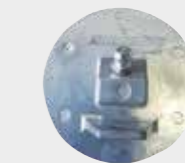

**R91757** wheel bearing  
OE Reference  
FAG 33213  
MAN 06 32489 0006  
MAN 06 32489 0046  
further partnumbers in cross reference list



**R91760** wheel bearing  
OE Reference  
FAG 33118  
BPW 02 6408 92 00  
IVECO 42103253  
further partnumbers in cross reference list



**R91763** wheel bearing  
OE Reference  
DB 004 981 0705  
DB 004 981 0905  
DB 005 981 2105  
further partnumbers in cross reference list



**R91764** wheel bearing  
OE Reference  
FAG 30220  
MAN 06 32480 5000  
MAN 06 32489 0032  
further partnumbers in cross reference list



**R91767** wheel bearing  
OE Reference  
BPW 02 6406 50 00  
MAN 06 32499 0016  
MAN 06 32490 3200  
further partnumbers in cross reference list



## AXLES

### WHEEL HUB – FRONT AXLE

ALL ORIGINAL PARTNUMBERS STATED ARE FOR COMPARISON PURPOSE ONLY AND MUST NOT BE USED TO ENDUSERS

ALL ORIGINAL PARTNUMBERS STATED ARE FOR COMPARISON PURPOSE ONLY AND MUST NOT BE USED TO ENDUSERS

**R91768****wheel bearing**

OE Reference

BPW

DB

DB

02 6410 27 00

004 981 9805

004 981 9905

further partnumbers in cross reference list

**R91824****wheel bearing**

OE Reference

FAG

BPW

MAN

33215

02 6410 29 00

06 32489 0042

further partnumbers in cross reference list

**R93885****wheel bearing**

OE Reference

FAG

32306

**R93888****wheel bearing**

OE Reference

FAG

33116



## AXLES DIFFERENTIAL

ALL ORIGINAL PARTNUMBERS STATED ARE FOR COMPARISON PURPOSE ONLY AND MUST NOT BE USED TO ENDUSERS

ALL ORIGINAL PARTNUMBERS STATED ARE FOR COMPARISON PURPOSE ONLY AND MUST NOT BE USED TO ENDUSERS

<b>R91508</b>	<b>joint, cardan shaft</b>
OE Reference	
DB	357 268 0089
DB	357 268 0289
DB	000 268 2289
	further partnumbers in cross reference list

## AXLES WHEEL HUB – REAR AXLE

ALL ORIGINAL PARTNUMBERS STATED ARE FOR COMPARISON PURPOSE ONLY AND MUST NOT BE USED TO ENDUSERS

**R93703** axle nut M60 x 2 / SW 85  
OE Reference  
BPW 03 262 17 11 0

**R93740** axle nut M52 x 2 / SW 80  
OE Reference  
KÄSSBOHRER 8 241 037 363  
BPW 03 262 17 08 0



**R93741** axle nut M52 x 2 / SW 80, small thread  
OE Reference  
BPW 03 262 17 12 0



**R93836** axle nut M100 x 1,5 / SW 116  
OE Reference  
MAN 81 90620 0092

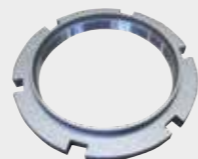

**R93742** ring, wheel hub In. Ø: 96 mm / Ou. Ø: 153,75 mm / Ou. 1Ø: 213 mm  
OE Reference  
BPW 05 370 07 04 0

**R93743** ring, wheel hub In. Ø: 96 mm / Ou. Ø: 136 mm / Ou. 1Ø: 187 mm  
OE Reference  
BPW 05 370 07 20 0

**R93744** ring, wheel hub In. Ø: 96 mm / Ou. Ø: 136 mm / Ou. 1Ø: 165,5 mm  
OE Reference  
BPW 05 370 07 43 0  
KÄSSBOHRER 8 241 999 551

## AXLES WHEEL HUB – REAR AXLE

ALL ORIGINAL PARTNUMBERS STATED ARE FOR COMPARISON PURPOSE ONLY AND MUST NOT BE USED TO ENDUSERS

**R90092** thrust ring 145 x 119 x 26 Actros / Atego / Axor  
OE Reference  
DB 946 356 0015



**R90347** thrust washer 145 x 115 x 32 mm  
OE Reference  
DB 346 356 0315  
MAN 81 35710 0044  
DB 346 356 1415



**R90348** thrust washer 145 x 110 x 32 mm  
OE Reference  
MAN 81 35710 0045  
DB 355 356 1215  
DB 355 356 0915



**R93195** wheel hub  
OE Reference  
DB 625 356 0101  
DB 346 356 0801  
DB 346 356 1001  
further partnumbers in cross reference list



**R93964** wheel hub  
OE Reference  
DB 346 334 1101



## AXLES WHEEL BOLTS

ALL ORIGINAL PARTNUMBERS STATED ARE FOR COMPARISON PURPOSE ONLY AND MUST NOT BE USED TO ENDUSERS

### R91356 clamp rear M18, PU10

OE Reference  
GF

659 002 129



### R91357 clamp rear M20, PU10

OE Reference  
GF

659 002 171



### R91358 clamping plate front, PU10

OE Reference  
GF

659 002 215



### R91982 wheel clamp front, PU10

OE Reference  
GF

659 002 117



### R91944 flat collar nut M18 x 1,5 SW24, PU50

OE Reference  
DB

074361 018205



### R901521 trillex wheel bolt M 18 x 2 x 125 compl. with nut and splint

OE Reference  
GF  
MAN  
MAN

659 112 456  
81 45422 0037  
81 45422 0023

further partnumbers in cross reference list



### R901531 half round bolt M18 x 2 x 110, PU20

OE Reference  
DB  
GF  
BPW

387 401 0270  
659 112 455  
02 507 02 10 0

further partnumbers in cross reference list



## AXLES WHEEL BOLTS

ALL ORIGINAL PARTNUMBERS STATED ARE FOR COMPARISON PURPOSE ONLY AND MUST NOT BE USED TO ENDUSERS

### R902721 t-headed bolt M 20 x 2 x 115 mm complete, PU20

OE Reference  
DB  
GF  
MAN

620 401 0170  
659 112 612  
81 45422 0060



### R90345 t-headed screw M20 x 2 x 60 compl. with nut and splint, PU40

OE Reference  
DB  
DB  
DB

317 402 0170  
623 401 0270  
346 401 5270

further partnumbers in cross reference list



### R912281 half round bolt Trillex M18 x 2 x 80 mm compl. with nut and cotter

OE Reference  
DB  
GF  
MAN

387 402 0470  
659 112 453  
81 45422 0025

further partnumbers in cross reference list



### R90157 centering ring, rear wheel M22, PU200

OE Reference  
DAF  
IVECO  
MAN

0260261  
0342 0371  
81 45504 0008

further partnumbers in cross reference list



### R91939 spherical ring 20,2 x 32 x 6 mm, PU100

OE Reference  
DB

066 402 0075



### R901561 spring washer 22mm limesring, PU100

OE Reference  
BPW  
DAF  
DAF

02 561 52 29 0  
0325235  
01121811

further partnumbers in cross reference list



### R91938 spring washer C20, 5, PU100

OE Reference  
DB

074361 020352



## AXLES WHEEL BOLTS

ALL ORIGINAL PARTNUMBERS STATED ARE FOR COMPARISON PURPOSE ONLY AND MUST NOT BE USED TO ENDUSERS

### R91941 axle stud M12 x 1,5 x 65 with two nuts, PU50

OE Reference

DB M12 x 1,5 x 65



### R901431 wheel bolt M22 x 1,5 x 77, PU30

OE Reference

DB 381 401 0171

DB 305 401 0071

DB 389 401 0071

further partnumbers in cross reference list



### R90144 wheel bolt M22 x 1,5 x 89, PU40

OE Reference

MAN 81 45501 0078

MAN 81 45501 0079

DB 327 402 0471

further partnumbers in cross reference list



### R901451 wheel bolt M22 x 1,5 x 115, PU25

OE Reference

DB 381 401 0871

MAN 81 45501 0083



### R90154 wheel bolt M22 x 1,5 x 80, PU40

OE Reference

DB 381 401 0271



### R90380 wheel bolt M22 x 1,5 x 105 mm, PU25

OE Reference

MAN 81 45501 0081

MAN 81 45501 0060

DB 381 401 0671

further partnumbers in cross reference list



### R90381 wheel bolt M22 x 1,5 x 98mm, PU25

OE Reference

DB 381 401 0471

DB 381 401 0571

MAN 81 45501 0059

further partnumbers in cross reference list



## AXLES WHEEL BOLTS

ALL ORIGINAL PARTNUMBERS STATED ARE FOR COMPARISON PURPOSE ONLY AND MUST NOT BE USED TO ENDUSERS

### R90664 wheel bolt complete M22 x 2 x 111 mm, PU20

OE Reference

BPW 09 806 13 02 0

BPW 05 806 13 02 0

SAF 3 302 1028 00

further partnumbers in cross reference list



### R919251 wheel bolt front ACTROS DACROMET M22 x 1,5 x 68, PU40

OE Reference

DB 942 401 0271

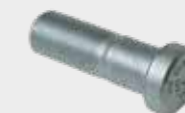

### R919261 wheel bolt rear ACTROS DACROMET M22 x 1,5 x 92, PU40

OE Reference

DB 942 401 0371



### R91934 wheel bolt set BPW M22 x 1,5 – M22 x 2 – 116 mm, PU15

OE Reference

BPW 09 806 23 22 0



### R91936 wheel bolt M20 x 1,5 x 62, PU40

OE Reference

DB 318 402 0271



### R91937 wheel bolt M20 x 1,5 x 77, PU40

OE Reference

DB 352 402 0071



### R91937S wheel bolt set M20 x 1,5 x 77/30PU

OE Reference

DB 352 402 0071S



## AXLES WHEEL BOLTS

ALL ORIGINAL PARTNUMBERS STATED ARE FOR COMPARISON PURPOSE ONLY AND MUST NOT BE USED TO ENDUSERS

**R91940** wheel bolt M22 x 1,5 x 64, PU40

OE Reference

DB 338 401 5071



**R91943** wheel bolt M18 x 1,5 x 65, PU40

OE Reference

DB 318 402 0071



**R91947** wheel bolt M20 x 1,5 x 89, PU40

OE Reference

DB 327 402 0371



**R91948S** wheel bolt set M20 x 1,5 x 84

OE Reference

DB 327 402 0271S

**R92309** wheel bolt compl. M14 x 1,5 x 59 (1 x nut/2 x washer), PU25

OE Reference

DB 309 402 0271



**R92495** wheel bolt set, PU20

OE Reference

FRÜHAUF 31271+31272

**R92496** wheel bolt set with washers, PU20

OE Reference

ROR 210 20 997  
PETERS 267.001-00A  
PETERS 267 001 00



## AXLES WHEEL BOLTS

ALL ORIGINAL PARTNUMBERS STATED ARE FOR COMPARISON PURPOSE ONLY AND MUST NOT BE USED TO ENDUSERS

**R901401** wheel mounting bolt M22 x 1,5 x 110mm, PU25

OE Reference

DB 381 401 0771

DB 346 401 0071

MAN 81 45501 0067

further partnumbers in cross reference list



**R907441** wheel mounting bolt, M20 x 1,5 x 84 mm, PU40

OE Reference

DB 387 402 0271



**R901491L** wheel nut with washer M 22 x 1,5 SW32 phosph., PU40, H32mm

OE Reference

VOLVO 947972L

DB 617 400 0024L

DAF 0620652L

further partnumbers in cross reference list

**R901491S** wheel nut with washer M22 x 1,5 SW32 phosph., PU50, H27 mm

OE Reference

BPW 02 521 92 21 0

BPW 05 260 54 09 0 S

DAF 0620652S

further partnumbers in cross reference list

**R90151** wheel nut M22 x 1,5 SW30, PU50

OE Reference

BPW 03 260 54 03 0

IVECO 4180 0483

MAN 06 11222 0218

further partnumbers in cross reference list



**R903001** wheel nut with washer, dacromet, M22 x 1,5, SW32, PU50

OE Reference

DB 001 401 0672

DB 000 401 0672



**R907451** wheel nut M20 x 1,5 SW27, PU100

OE Reference

DB 074361 020205

DB 074361 020204

MAN 06 11222 0215

further partnumbers in cross reference list

06

***PROPELLER SHAFTS***



## PROPELLER SHAFTS CROSS JOINT & CENTER BEARING

ALL ORIGINAL PARTNUMBERS STATED ARE FOR COMPARISON PURPOSE ONLY AND MUST NOT BE USED TO ENDUSERS

### R90316 cross joint, 133,0mm Ø: 52,0mm, single needle

OE Reference

DB 000 410 0531

DB 335 410 0031

VOLVO 232362

further partnumbers in cross reference list



### R90317 cross joint, 135 mm Ø: 53 mm, single needle

OE Reference

DB 363 410 0031

DB 000 410 1628

DB 000 410 0231

further partnumbers in cross reference list



### R90318 cross joint, 152mm Ø: 57 mm, single needle

OE Reference

DB 319 410 0231

DB 387 410 0031

DB 620 410 0031

further partnumbers in cross reference list



### R90329 cross joint, 120,4 mm Ø: 45 mm, single needle

OE Reference

DB 304 410 0031



### R90344 cross joint, 167 mm Ø: 68 mm, double needle

OE Reference

DB 656 410 0131



### R90349 cross joint, 100mm Ø: 38 mm

OE Reference

DB 385 410 0231

GWB U730

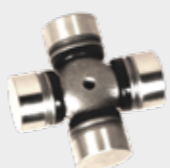

### R90641 cross joint, 164mm Ø: 57 mm, double needle

OE Reference

SCANIA 366437

SCANIA 337060

SCANIA 366443

further partnumbers in cross reference list



## PROPELLER SHAFTS CROSS JOINT & CENTER BEARING

ALL ORIGINAL PARTNUMBERS STATED ARE FOR COMPARISON PURPOSE ONLY AND MUST NOT BE USED TO ENDUSERS

### R91240 cross joint, 161 mm Ø: 48 mm

OE Reference

SCANIA 365913

SCANIA 337059

SCANIA 294383



### R91241 cross joint, 126 mm Ø: 48 mm

OE Reference

DB 381 410 0231

DB 386 410 0031

DB 385 410 0531

further partnumbers in cross reference list



### R91443 cross joint, 147,2mm Ø: 52 mm

OE Reference

MAN 81 39126 6020

GWB U 909

MAN 81 37370 6003

further partnumbers in cross reference list



### R91445 cross joint, 144 mm Ø: 57 mm, double needle

OE Reference

MAN 81 39126 6017

GWB U813



### R91468 cross joint, 152,6 mm Ø: 50 mm

OE Reference

GWB U381

VOLVO 1651032

VOLVO 232459

further partnumbers in cross reference list



### R91783 flange for cross joint 57 mm, 10 bolts, diam. 180 mm

OE Reference

DB 395 411 0811



### R91576 propshaft mounting 60 mm

OE Reference

DB 654 410 0022

DB 389 410 0222

DB 389 410 0122



## PROPELLER SHAFTS CROSS JOINT & CENTER BEARING

ALL ORIGINAL PARTNUMBERS STATED ARE FOR COMPARISON PURPOSE ONLY AND MUST NOT BE USED TO ENDUSERS

ALL ORIGINAL PARTNUMBERS STATED ARE FOR COMPARISON PURPOSE ONLY AND MUST NOT BE USED TO ENDUSERS

### **R91577** propshaft mounting 70 mm

OE Reference

DB 655 410 0022

DB 395 410 0622



### **R92148** propshaft mounting 55 mm

OE Reference

DB 385 410 1722

DB 385 586 0141

DB 385 410 0222

further partnumbers in cross reference list



### **R92867** propshaft mounting 70 mm

OE Reference

DB 656 411 0012



07

***BRAKE SYSTEM***



**BRAKE SYSTEM**  
**BRAKE DISC**

ALL ORIGINAL PARTNUMBERS STATED ARE FOR COMPARISON PURPOSE ONLY AND MUST NOT BE USED TO ENDUSERS

**R93316**      **brake caliper, left**  
 OE Reference  
 DB            002 420 1483  
 DB            001 420 2501  
 DB            001 420 5201  
 further partnumbers in cross reference list



**R93317**      **brake caliper, right**  
 OE Reference  
 DB            002 420 1583  
 DB            001 420 2601  
 DB            001 420 5301  
 further partnumbers in cross reference list



**R94018**      **brake caliper, carrier red**  
 OE Reference  
 DB            346 423 0906  
 DB            346 423 0706  
 DB            942 423 0306  
 further partnumbers in cross reference list

**R90383**      **brake disc 430mm ACTROS, 10 holes**  
 OE Reference  
 DB            942 421 1112  
 DB            942 421 0912  
 DB            942 423 0012  
 further partnumbers in cross reference list



**R90489**      **brake disc 432mm, front, 12 holes**  
 OE Reference  
 MAN          81 50803 0040  
 MAN          81 50803 0031  
 MAN          81 50803 0038  
 further partnumbers in cross reference list



**R90993**      **brake disc 438mm, front, 10 holes, bus O404**  
 OE Reference  
 DB            356 421 0312  
 DB            356 421 1212  
 DB            356 421 1012



**R91922**      **brake disc 430mm**  
 OE Reference  
 SCANIA      1402272  
 SCANIA      1386686  
 SCANIA      1852817



**BRAKE SYSTEM**  
**BRAKE DISC**

ALL ORIGINAL PARTNUMBERS STATED ARE FOR COMPARISON PURPOSE ONLY AND MUST NOT BE USED TO ENDUSERS

**R92453**      **brake disc 430mm ACTROS, 10 holes**  
 OE Reference  
 DB            943 421 0312

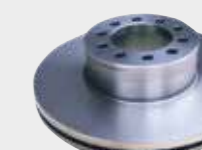

**R92787**      **brake disc 335mm, 8 holes**  
 OE Reference  
 DB            970 423 0412  
 DB            970 423 0612



**R92788**      **brake disc 335mm, front, 10 holes**  
 OE Reference  
 DB            970 421 0612  
 DB            970 421 0112



**R92790**      **brake disc 432mm, rear, 10 holes**  
 OE Reference  
 MAN          000 018 1135  
 MAN          423 010 0162



**R93006**      **brake disc 433mm**  
 OE Reference  
 VOLVO        21575071  
 VOLVO        85110496  
 VOLVO        85103803  
 further partnumbers in cross reference list



**R93082**      **brake disc 435mm**  
 OE Reference  
 VOLVO        3092710  
 VOLVO        8551042



**R93371**      **brake disc 432mm, incl. mounting kit, rear axle**  
 OE Reference  
 DAF           1726138  
 DAF           1387439  
 DAF           1640561  
 further partnumbers in cross reference list





**BRAKE SYSTEM**  
**BRAKE DISC**

ALL ORIGINAL PARTNUMBERS STATED ARE FOR COMPARISON PURPOSE ONLY AND MUST NOT BE USED TO ENDUSERS

**R90225** **brake pad set MAN F 2000/TGA**  
 OE Reference  
 WVA 29.113  
 WVA 29.030  
 RVI 5001 823 000  
 further partnumbers in cross reference list



**R90384** **brake pad set ACTROS**  
 OE Reference  
 MAN 81 50820 6056  
 MAN 81 50820 5099  
 MAN 81 50820 6030  
 further partnumbers in cross reference list



**R92108** **brake pad set O404 – 28mm**  
 OE Reference  
 WVA 29.084  
 MAN 81 50820 6016  
 MAN 81 50820 6034  
 further partnumbers in cross reference list



**R92568** **brake pad set with accessories**  
 OE Reference  
 WVA 29.095 30,00 41 4  
 IVECO 299 2336  
 MAN 81 50820 6059  
 further partnumbers in cross reference list



**R92570** **brake pad set with accessories**  
 OE Reference  
 WVA 29.131 30,00 41 4  
 MAN 81 50820 5073  
 MAN 81 50820 6052  
 further partnumbers in cross reference list



**R92572** **brake pad set with accessories, system Knorr SN6**  
 OE Reference  
 WVA 29.165 30,00 41 4  
 BPW 09 801 06 43 0  
 BPW 05 092 90 05 0  
 further partnumbers in cross reference list



**R92573** **brake pad set with accessories**  
 OE Reference  
 BPW 05 092 90 07 0  
 BPW 05 092 90 09 0  
 BPW 09 801 06 45 0  
 further partnumbers in cross reference list

**BRAKE SYSTEM**  
**BRAKE DISC**

ALL ORIGINAL PARTNUMBERS STATED ARE FOR COMPARISON PURPOSE ONLY AND MUST NOT BE USED TO ENDUSERS

**R92574** **brake pad set with accessories**  
 OE Reference  
 WVA 29.173  
 RVI 5001 864 365  
 VOLVO 20568712  
 further partnumbers in cross reference list



**R92575** **brake pad set with accessories, system Meritor ELS 225-3**  
 OE Reference  
 WVA 29.174  
 RVI 5001 864 364  
 VOLVO 20568711  
 further partnumbers in cross reference list



**R92800** **brake pad set – new design, with E-mark**  
 OE Reference  
 VOLVO 20918891  
 VOLVO 20768092  
 VOLVO 20931343  
 further partnumbers in cross reference list

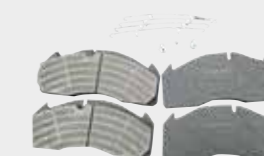

**R92866** **brake pad set, trailer axle, SH-series**  
 OE Reference  
 BPW 05 092 90 06 0  
 BPW 05 092 90 08 0  
 BPW 09 801 06 44 0  
 further partnumbers in cross reference list



**R92997** **brake pad set MAN/ATEGO**  
 OE Reference  
 WVA 29115  
 DB 000 421 1010  
 DB 000 421 1210  
 further partnumbers in cross reference list



**R92999** **brake pad set with accessories**  
 OE Reference  
 WVA 29142  
 RVI 5001 855 902



**R93002** **brake pad set, system Wabco PAN 22-1**  
 OE Reference  
 WVA 29162



## BRAKE SYSTEM BRAKE DISC

ALL ORIGINAL PARTNUMBERS STATED ARE FOR COMPARISON PURPOSE ONLY AND MUST NOT BE USED TO ENDUSERS

ALL ORIGINAL PARTNUMBERS STATED ARE FOR COMPARISON PURPOSE ONLY AND MUST NOT BE USED TO ENDUSERS

### R93034 brake pad set MP4 rear

OE Reference

DB 006 420 1520

WVA 29.244

DB 006 420 5320



### R93035 brake pad set MP4 front

OE Reference

DB 006 420 1420

WVA 29246



### R93428 brake pad set BPW

OE Reference

BPW 09 801 07 98 0

WVA 29228



**BRAKE SYSTEM**  
**BRAKE DRUM**

ALL ORIGINAL PARTNUMBERS STATED ARE FOR COMPARISON PURPOSE ONLY AND MUST NOT BE USED TO ENDUSERS

**R90426** brake drum, 410 mm / 48,26 kg

OE Reference

DB 346 423 0101

DB 346 423 0501



**R90427** brake drum, 410 mm / 38,78 kg

OE Reference

MAN 81 50110 0226

MAN 81 50110 0231

DB 305 421 0101

further partnumbers in cross reference list



**R90429** brake drum, 420 mm / 46,50 kg

OE Reference

FZBH BTA 30

BPW 03 106 67 29 0



**R90439** brake drum, 430 mm / 32,00 kg

OE Reference

DB 335 421 0301



**R90716** brake drum, 410 mm / 48,48 kg

OE Reference

DB 658 421 0001



**R90717** brake drum, 410 mm / 44,08 kg

OE Reference

DB 624 421 0201



**R90729** brake drum, 410 mm / 56,96 kg

OE Reference

DB 305 423 0301

DB 305 423 0401

**BRAKE SYSTEM**  
**BRAKE DRUM**

ALL ORIGINAL PARTNUMBERS STATED ARE FOR COMPARISON PURPOSE ONLY AND MUST NOT BE USED TO ENDUSERS

**R90730** brake drum, 420 mm / 49,00 kg

OE Reference

BPW 03 106 77 56 0



**R90732** brake drum, 410 mm / 47,82 kg

OE Reference

DB 346 423 0001

DB 346 423 0601



**R91022** brake drum, 440 mm / 44,05 kg

OE Reference

DB 335 423 0101



**R91253** brake drum, 410 mm / 46,14 kg

OE Reference

FZBH DB 61

DB 346 421 0301

MAN 81 50110 0213

further partnumbers in cross reference list



**R91403** brake drum, 410 mm / 43,60 kg

OE Reference

DB 305 421 0001

DB 383 423 0201



**R91436** brake drum ROR, 419 mm / 44,04 kg

OE Reference

ROR 21018986



**R91460** brake drum, 420 mm / 53,50 kg

OE Reference

BPW 03 106 77 04 0



**BRAKE SYSTEM**  
**BRAKE DRUM**

ALL ORIGINAL PARTNUMBERS STATED ARE FOR COMPARISON PURPOSE ONLY AND MUST NOT BE USED TO ENDUSERS

**R91538** brake drum, 420 mm / 53,50 kg

OE Reference

BPW 03 109 77 72 0

BPW 03 106 77 52 0



**R91539** brake drum, 420 mm / 41,52 kg

OE Reference

BPW 03 109 67 13 0



**R91540** brake drum, 420 mm / 39,92 kg

OE Reference

BPW 03 109 67 19 0



**R91549** brake drum, 410 mm / 54,02 kg

OE Reference

MAN 81 50110 0144



**R91752** brake drum, 410 mm / 64,50 kg

OE Reference

VOLVO 1599011



**R91755** brake drum, 410 mm / 43,10 kg

OE Reference

MAN 81 50110 0214

MAN 81 50110 0227

MAN 81 50110 0232

further partnumbers in cross reference list



**R91810** brake drum, 420 mm / 45,42 kg

OE Reference

BPW 03 106 67 12 0

**BRAKE SYSTEM**  
**BRAKE DRUM**

ALL ORIGINAL PARTNUMBERS STATED ARE FOR COMPARISON PURPOSE ONLY AND MUST NOT BE USED TO ENDUSERS

**R91811** brake drum

OE Reference

WEBB/USA 67518



**R92329** brake drum, 430 mm / 34,50 kg

OE Reference

DB 335 421 0201



**R92939** brake drum, 410 mm / 58,50 kg

OE Reference

VOLVO 21094122

VOLVO 1075306

VOLVO 3171744

further partnumbers in cross reference list



**R93138** brake drum, 410 mm / 63,50 kg

OE Reference

VOLVO 21094123

VOLVO 1075309

VOLVO 21508812

further partnumbers in cross reference list



**R93795** brake drum, 420 mm / 62,50 kg

OE Reference

BPW 03 106 77 63 0



**R93938** brake drum, 414 mm / 59,38 kg

OE Reference

RVI 5010 525 805



**R93939** brake drum, 414 mm / 47,62 kg

OE Reference

RVI 5010 260 663



**BRAKE SYSTEM**  
**BRAKE DRUM**

ALL ORIGINAL PARTNUMBERS STATED ARE FOR COMPARISON PURPOSE ONLY AND MUST NOT BE USED TO ENDUSERS

**R93941** brake drum, 414 mm / 45,40 kg

OE Reference

RVI 0000 194 435

RVI 5000 737 768



**R172761** brake lining set 198 mm – 140 mm – 15 mm

OE Reference

WVA 17276 15,00 MM



**R172761/10** brake lining set 16 mm – non asbestos

OE Reference

WVA 17276 16,00 MM



**R190321** brake lining set 220 mm – 180 mm – 10 / 17 mm

OE Reference

WVA 19032 17,00 MM



**R190361-371** brake lining set

OE Reference

WVA 19.036 - 19.037



**R190941** brake lining set 220 mm – 200 mm – 10 / 17 mm

OE Reference

WVA 19.094

WVA 19094 17,00 MM



**R190941/10** brake lining set (8pcs.) drilled – oversize 01 – 18 mm

OE Reference

WVA 19094 18,00 MM

**BRAKE SYSTEM**  
**BRAKE DRUM**

ALL ORIGINAL PARTNUMBERS STATED ARE FOR COMPARISON PURPOSE ONLY AND MUST NOT BE USED TO ENDUSERS

**R190941/20** brake lining set (8pcs.) drilled – oversize 02

OE Reference

WVA 19094 19,00 MM



**R191601** brake lining set 202mm - 170mm - 15,00mm

OE Reference

WVA 19160 15,00 MM



**R191601/10** brake lining set, 16 mm, non asbestos

OE Reference

WVA 19160 16,00 MM



**R191871** brake lining set 206 mm – 220 mm – 18,50 mm

OE Reference

WVA 19187

RVI 5001 860 048

RVI 5001 019 222

further partnumbers in cross reference list



**R193691-3701** brake lining set

OE Reference

WVA 19.369 - 19.370



**R194861** brake lining set 195 mm – 163 mm – 13 / 17 mm

OE Reference

WVA 19.486

WVA 19486 17,00 MM



**R194861/10** brake lining set (8 pcs.) drilled – oversize 01

OE Reference

WVA 19486 18,00 MM



**BRAKE SYSTEM**  
**BRAKE DRUM**

ALL ORIGINAL PARTNUMBERS STATED ARE FOR COMPARISON PURPOSE ONLY AND MUST NOT BE USED TO ENDUSERS

**R194861/20** brake lining set (8 pcs.) drilled – oversize 02

OE Reference

WVA 19486 19,00 MM



**R194871** brake lining set 194 mm – 183 mm – 13/17 mm

OE Reference

WVA 19.487

WVA 19487 17,00 MM



**R194871/10** brake lining set (8pcs.) drilled oversize 01

OE Reference

WVA 19487 18,00 MM



**R194871/20** brake lining set (8pcs.) drilled – oversize 02

OE Reference

WVA 19487 19,00 MM



**R194881** brake lining set 194 mm – 220 mm – 13/17 mm

OE Reference

WVA 19.488

WVA 19488 17,00 MM



**R194881/10** brake lining set (8pcs.) drilled – oversize 01

OE Reference

WVA 19488 18,00 MM



**R194881/20** brake lining set (8pcs.) drilled – oversize 02

OE Reference

WVA 19488 19,00 MM

**BRAKE SYSTEM**  
**BRAKE DRUM**

ALL ORIGINAL PARTNUMBERS STATED ARE FOR COMPARISON PURPOSE ONLY AND MUST NOT BE USED TO ENDUSERS

**R198901-8911** brake lining set

OE Reference

WVA 19.890 - 19.891



**R199311** brake lining set 260 mm – 178 mm – 19 mm

OE Reference

WVA 19.931



**R199321** brake lining set 260 mm – 204 mm – 19 mm

OE Reference

WVA 19.932



**R199331** brake lining set 259 mm – 254 mm – 19 mm

OE Reference

WVA 19.933



**R199351** brake lining set 205 mm – 174 mm – 18,50 mm

OE Reference

WVA 19935 18,50 MM

WVA 19.935

RVI 5000 288 508

further partnumbers in cross reference list



**R199381** brake lining set 192 mm – 175 mm – 13,7/18,70 mm

OE Reference

WVA 19.938



**R199391** brake lining set 195 mm – 200 mm – 13/17,50 mm

OE Reference

WVA 19.939



## BRAKE SYSTEM

### BRAKE DRUM

ALL ORIGINAL PARTNUMBERS STATED ARE FOR COMPARISON PURPOSE ONLY AND MUST NOT BE USED TO ENDUSERS

ALL ORIGINAL PARTNUMBERS STATED ARE FOR COMPARISON PURPOSE ONLY AND MUST NOT BE USED TO ENDUSERS

#### R91607

#### brake shoe 220mm

OE Reference

DB

MAN

MAN

624 420 0219

81 50201 6114

81 50201 6218

further partnumbers in cross reference list



#### R91608

#### brake shoe 180mm

OE Reference

DB

MAN

MAN

389 420 6119

81 50201 6099

81 50201 6086

further partnumbers in cross reference list

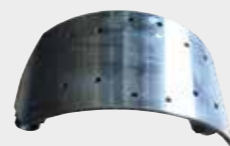

#### R91589

#### brake shoe spring, rear axle

OE Reference

DB

MAN

346 993 0310

81 97610 0123



#### R92075

#### brake shoe spring

OE Reference

DB

DB

DB

346 993 0210

617 993 0610

617 993 1110

further partnumbers in cross reference list



#### R93736

#### brake shoe spring, rear axle

OE Reference

DB

DB

MAN

000 018 1135

423 010 0162

403 010 0062

further partnumbers in cross reference list



#### R93189

#### brake shoe, repair kit mounting

OE Reference

DB

MAN

MAN

395 586 0242

81 50212 0036

81 50212 0032

further partnumbers in cross reference list



#### R92773

#### rivet 8 x 22mm / fully tubular, PU64 pcs in poly bag

OE Reference

ROCKBERG

8 X 22 MM



## BRAKE SYSTEM SLACK ADJUSTER

ALL ORIGINAL PARTNUMBERS STATED ARE FOR COMPARISON PURPOSE ONLY AND MUST NOT BE USED TO ENDUSERS

### R90263 slack adjuster, manual

OE Reference  
DB 346 420 1738  
BPW 05 174 54 69 0



### R90264 slack adjuster, manual

OE Reference  
DB 346 420 1838  
BPW 05 174 54 70 0



### R90265 slack adjuster, manual, 5 holes

OE Reference  
BPW 05 174 52 61 0



### R90266 slack adjuster, manual, 7 holes

OE Reference  
BPW 05 174 65 13 0

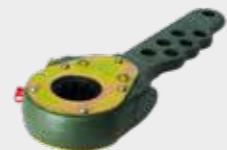

### R90293 slack adjuster, automatic

OE Reference  
MAN 81 50610 6211  
HALDEX 79208  
MAN 81 50610 6165  
further partnumbers in cross reference list



### R90406 slack adjuster, automatic

OE Reference  
HALDEX 80001C  
DB 387 420 0238  
DB 942 420 0338  
further partnumbers in cross reference list



### R90407 slack adjuster, automatic

OE Reference  
HALDEX 80000C  
DB 387 420 0338  
DB 942 420 0238  
further partnumbers in cross reference list



## BRAKE SYSTEM SLACK ADJUSTER

ALL ORIGINAL PARTNUMBERS STATED ARE FOR COMPARISON PURPOSE ONLY AND MUST NOT BE USED TO ENDUSERS

### R91107 slack adjuster, automatic, left

OE Reference  
HALDEX 80008C  
DB 619 420 0038  
DB 942 420 0938  
further partnumbers in cross reference list



### R92242 slack adjuster, automatic

OE Reference  
MAN 81 50610 6210  
MAN 81 50610 6166  
MAN 81 50610 6234  
further partnumbers in cross reference list



### R92546 slack adjuster, automatic, right

OE Reference  
DB 942 420 0838  
DB 942 420 1338  
DB 942 420 0138  
further partnumbers in cross reference list



### R92587 slack adjuster, automatic

OE Reference  
DB 387 420 0138  
DB 942 420 1038  
DB 621 420 0038  
further partnumbers in cross reference list



### R93093 slack adjuster, manual

OE Reference  
DB 335 420 0338



### R93221 slack adjuster, automatic

OE Reference  
DB 945 420 0938  
HALDEX 80030C



### R93222 slack adjuster, automatic

OE Reference  
DB 945 420 0438  
HALDEX 80014C





## BRAKE SYSTEM SLACK ADJUSTER

ALL ORIGINAL PARTNUMBERS STATED ARE FOR COMPARISON PURPOSE ONLY AND MUST NOT BE USED TO ENDUSERS

ALL ORIGINAL PARTNUMBERS STATED ARE FOR COMPARISON PURPOSE ONLY AND MUST NOT BE USED TO ENDUSERS

### R93223

slack adjuster, manual

OE Reference

DB

DB

000 420 0438

000 420 0338



### R93405

slack adjuster, return spring

OE Reference

BPW

BPW

BPW

05 397 26 03 0

05 397 27 01 0

05 397 36 05 0

further partnumbers in cross reference list



**BRAKE SYSTEM**  
**BRAKE CYLINDER**

ALL ORIGINAL PARTNUMBERS STATED ARE FOR COMPARISON PURPOSE ONLY AND MUST NOT BE USED TO ENDUSERS

**R90024** brake cylinder 24/24", M22 x 1,5, 78 mm, brown

OE Reference

DB 006 420 8918

DAF 1518147

DB 007 420 1318

further partnumbers in cross reference list

**R90025** brake cylinder 16/24", M16 x 1,5, brown

OE Reference

DB 006 420 3918

DB 006 420 1118

DB 006 420 5618

further partnumbers in cross reference list

**R90026** brake cylinder 24/24", M22 x 1,5, full thread 290 mm, brown

OE Reference

DB 006 420 6818

DAF 1518146

DB 007 420 1218

further partnumbers in cross reference list

**R90027** brake cylinder BPW30", M16 x 1,5, matt black

OE Reference

DB 000 420 8024

BPW 02 032 72 90 0

DAF 0834484

further partnumbers in cross reference list

**R90031** brake cylinder BPW24", M16 x 1,5, matt black

OE Reference

DB 000 420 7424

BPW 02 032 73 10 0

DAF 0834483

further partnumbers in cross reference list

**R90034** brake cylinder 24/24, M16 x 1,5, 187 mm, brown

OE Reference

BPW 02 032 73 90 0

DAF 1518145

DB 008 420 2318

further partnumbers in cross reference list

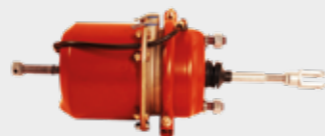
**R90447** brake cylinder 24/24, M16 x 1,5, 187 mm, brown

OE Reference

WABCO 925 321 292 0

DAF 1518148

DB 006 420 2818

further partnumbers in cross reference list

**BRAKE SYSTEM**  
**BRAKE CYLINDER**

ALL ORIGINAL PARTNUMBERS STATED ARE FOR COMPARISON PURPOSE ONLY AND MUST NOT BE USED TO ENDUSERS

**R90496** brake cylinder 20", M16 x 1,5, brown

OE Reference

WABCO 423 105 111 0

DAF 1505026

DB 000 420 7624

further partnumbers in cross reference list

**R91985** brake cylinder 16/24", M16 x 1,5, brown

OE Reference

WABCO 925 464 500 0

**R94013** brake cylinder 24", M16 x 1,5 mm, brown

OE Reference

WABCO 423 506 001 0

BPW 0203277800

BPW 0203277900

further partnumbers in cross reference list

**R91564** brake diaphragm 20"

OE Reference

WABCO 897 120 520 4

DAF 1325345

DAF 0303055

further partnumbers in cross reference list

**R91567** brake diaphragm 20" long stroke

OE Reference

WABCO 897 120 526 4

DAF 0689366

DB 000 421 4286

**R91565** brake diaphragm 24"

OE Reference

WABCO 897 120 530 4

DAF 0706123

DAF 0501182

further partnumbers in cross reference list

**R91568** brake diaphragm 24" long stroke

OE Reference

WABCO 897 120 536 4

BPW 02 220 30 40 0

DAF 0691763

further partnumbers in cross reference list



**BRAKE SYSTEM**  
**BRAKE CYLINDER**

ALL ORIGINAL PARTNUMBERS STATED ARE FOR COMPARISON PURPOSE ONLY AND MUST NOT BE USED TO ENDUSERS

ALL ORIGINAL PARTNUMBERS STATED ARE FOR COMPARISON PURPOSE ONLY AND MUST NOT BE USED TO ENDUSERS

**R91566**      **brake diaphragm 30"**  
OE Reference  
WABCO      897 120 540 4  
DAF      0305049  
DAF      0533891  
further partnumbers in cross reference list



**R91569**      **brake diaphragm 30" long stroke**  
OE Reference  
WABCO      897 120 546 4  
BPW      02 220 30 20 0  
BPW      02 220 30 50 0  
further partnumbers in cross reference list



**R91930**      **brake diaphragm 36"**  
OE Reference  
WABCO      897 120 550 4  
DAF      0721172  
DAF      0504585  
further partnumbers in cross reference list



## BRAKE SYSTEM SENSORS

ALL ORIGINAL PARTNUMBERS STATED ARE FOR COMPARISON PURPOSE ONLY AND MUST NOT BE USED TO ENDUSERS

ALL ORIGINAL PARTNUMBERS STATED ARE FOR COMPARISON PURPOSE ONLY AND MUST NOT BE USED TO ENDUSERS

### R90124 EDS sensor - gear indication

OE Reference

DB 000 542 9118

WABCO 441 100 072 0



### R92550 sensor, rpm 2 pins

OE Reference

DB 001 153 3120

DB 001 153 2120

### R92552 sensor, speed / rpm 24V, 4 pins

OE Reference

DB 013 542 6217

DB 012 542 4817

DB 015 542 2417



### R93486 ABS sensor front

OE Reference

WABCO 441 032 851 0

DB 002 542 2518



### R93487 ABS sensor rear

OE Reference

WABCO 441 032 920 0

WABCO 441 032 430 0

DB 002 542 3818

further partnumbers in cross reference list



### R94079 sensor ring ABS 150 x 196 x 16 mm

OE Reference

DB 942 356 0715

DB 942 356 0015

DB 942 356 0315

further partnumbers in cross reference list



### R94080 sensor ring ABS 160 x 188 x 12 mm

OE Reference

DB 942 334 0015



## BRAKE SYSTEM

### AIR DRYER

ALL ORIGINAL PARTNUMBERS STATED ARE FOR COMPARISON PURPOSE ONLY AND MUST NOT BE USED TO ENDUSERS

ALL ORIGINAL PARTNUMBERS STATED ARE FOR COMPARISON PURPOSE ONLY AND MUST NOT BE USED TO ENDUSERS

#### R90919

#### air drier cartridge

OE Reference

DB 000 429 3995

DB 000 429 3695

DB 000 429 3395

further partnumbers in cross reference list



#### R91931

#### air drier valves w/o cartridge, with sensor

OE Reference

WABCO 932 500 007 0

DB 693 420 7871



#### R91932

#### air drier unit with sensor + Rockberg cartridge

OE Reference

WABCO 932 500 007 0



#### R93327

#### air drier bracket with cartridge

OE Reference

WABCO 432 410 102 0

WABCO 432 410 100 0

IVECO 50000 4419

further partnumbers in cross reference list



## BRAKE SYSTEM BRAKE VALVES

ALL ORIGINAL PARTNUMBERS STATED ARE FOR COMPARISON PURPOSE ONLY AND MUST NOT BE USED TO ENDUSERS

<b>R90051</b>	<b>4/2 way valve</b>
OE Reference	
DAF	0262633
IVECO	0296 8407
IVECO	4248 3486
	further partnumbers in cross reference list



<b>R90094</b>	<b>hand brake valve</b>
OE Reference	
WABCO	961 722 275 0
DB	000 430 2481
DAF	1518226



<b>R90095</b>	<b>pressure regulator</b>
OE Reference	
WABCO	975 303 474 0
DB	002 431 8706
WABCO	975 303 471 0
	further partnumbers in cross reference list



<b>R90096</b>	<b>hand brake valve</b>
OE Reference	
DB	001 430 0281
DB	001 430 1681
WABCO	961 722 252 0
	further partnumbers in cross reference list



<b>R90099</b>	<b>3/2 directional control valve</b>
OE Reference	
DB	002 997 5236
DB	003 997 5936
RVI	5000 806 590
	further partnumbers in cross reference list



<b>R90210</b>	<b>air valve</b>
OE Reference	
WABCO	463 013 114 0
DAF	1518078
DB	000 430 0509
	further partnumbers in cross reference list



<b>R90220</b>	<b>brake valve</b>
OE Reference	
DB	000 430 8581
WABCO	961 702 006 0
DAF	0360774
	further partnumbers in cross reference list



## BRAKE SYSTEM BRAKE VALVES

ALL ORIGINAL PARTNUMBERS STATED ARE FOR COMPARISON PURPOSE ONLY AND MUST NOT BE USED TO ENDUSERS

<b>R90221</b>	<b>hand brake valve</b>
OE Reference	
WABCO	961 722 151 0
DAF	1518217
DB	001 430 0081
	further partnumbers in cross reference list



<b>R90222</b>	<b>brake valve</b>
OE Reference	
WABCO	961 722 210 0
DAF	1815220
DB	001 430 3481
	further partnumbers in cross reference list



<b>R90224</b>	<b>hand brake valve</b>
OE Reference	
WABCO	961 723 104 0
DAF	1518235
DB	002 430 7581
	further partnumbers in cross reference list



<b>R90229</b>	<b>relay valve</b>
OE Reference	
DAF	0522545
DB	000 429 6544
DB	001 429 3044
	further partnumbers in cross reference list



<b>R90230</b>	<b>relay valve</b>
OE Reference	
WABCO	973 001 020 0
DAF	1325332
DB	001 429 6844
	further partnumbers in cross reference list



<b>R90297</b>	<b>foot brake valve</b>
OE Reference	
DAF	1518060
DB	001 431 8305
DB	001 431 8905
	further partnumbers in cross reference list



<b>R90358</b>	<b>4-circuit-valve</b>
OE Reference	
WABCO	934 702 250 0



**BRAKE SYSTEM**  
**BRAKE VALVES**

ALL ORIGINAL PARTNUMBERS STATED ARE FOR COMPARISON PURPOSE ONLY AND MUST NOT BE USED TO ENDUSERS

**R90366**      **hand brake valve**  
 OE Reference  
 DB            000 430 6481  
 DB            000 430 5581  
 WABCO       961 701 105 0  
 further partnumbers in cross reference list



**R90370**      **pressure protection valve**  
 OE Reference  
 DB            001 429 5244  
 DB            000 429 6344  
 WABCO       434 100 124 0  
 further partnumbers in cross reference list



**R90376**      **multi circuit protection valve**  
 OE Reference  
 WABCO       434 700 003 0  
 DB            000 431 5006  
 DAF           1517993  
 further partnumbers in cross reference list



**R90483**      **pressure regulator**  
 OE Reference  
 WABCO       975 300 110 0  
 WABCO       975 300 101 0  
 DAF           1505157  
 further partnumbers in cross reference list



**R90487**      **air valve**  
 OE Reference  
 WABCO       463 013 112 0  
 DAF           1505074  
 DB            000 434 1001  
 further partnumbers in cross reference list



**R90915**      **shut-off valve M22 x 1,5**  
 OE Reference  
 RVI           5000 241 986  
 MAN          81 51230 6009  
 BPW          02 431 02 90 0  
 further partnumbers in cross reference list



**R91976**      **prot.valve with sensor for air drier unit**  
 OE Reference  
 WABCO       932 705 005 0  
 DB            003 431 5406  
 WABCO       934 705 005 0  
 further partnumbers in cross reference list

**BRAKE SYSTEM**  
**BRAKE VALVES**

ALL ORIGINAL PARTNUMBERS STATED ARE FOR COMPARISON PURPOSE ONLY AND MUST NOT BE USED TO ENDUSERS

**R91977**      **air drier bracket with filter**  
 OE Reference  
 WABCO       932 400 002 0



**R91988**      **4 circuit protection valve**  
 OE Reference  
 WABCO       934 702 210 0



**R92756**      **PRESSURE-LIMITING BRAKE VALVE**  
 OE Reference  
 MAN           81 52101 6269  
 DAF           1505392  
 WABCO       475 010 300 0  
 further partnumbers in cross reference list



**R93102**      **hand brake valve**  
 OE Reference  
 WABCO       961 722 212 0  
 DB            001 430 6081  
 DB            001 430 3681



**R93576**      **relay valve Actros**  
 OE Reference  
 MAN           81 52116 6075  
 DB            004 429 6344  
 SCANIA       1935646  
 further partnumbers in cross reference list



**R93627**      **protection valve**  
 OE Reference  
 WABCO       934 702 260 0  
 DB            002 431 7406



**R94010**      **retaining screw M22 x 1,5, copper**  
 OE Reference  
 DB            000 997 4834  
 MAN          81 98183 6115  
 DB            000 997 8134  
 further partnumbers in cross reference list

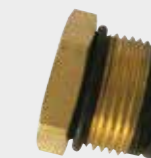

## BRAKE SYSTEM BRAKE VALVES

ALL ORIGINAL PARTNUMBERS STATED ARE FOR COMPARISON PURPOSE ONLY AND MUST NOT BE USED TO ENDUSERS

ALL ORIGINAL PARTNUMBERS STATED ARE FOR COMPARISON PURPOSE ONLY AND MUST NOT BE USED TO ENDUSERS

**R94081**

**hand brake valve**

OE Reference

DB

000 420 0284





## BRAKE SYSTEM TRAILER BRAKE VALVES

ALL ORIGINAL PARTNUMBERS STATED ARE FOR COMPARISON PURPOSE ONLY AND MUST NOT BE USED TO ENDUSERS

### R90001 palm coupling aut., yellow – M16 x 1,5

OE Reference

WABCO 952 200 222 0

DAF 1519232

DB 000 429 9730



### R90002 palm coupling aut., red – M16 x 1,5

OE Reference

WABCO 952 200 221 0

DB 000 429 9630

DAF 1504961

further partnumbers in cross reference list



### R90003 palm coupling, yellow – M16 x 1,5

OE Reference

WABCO 952 200 022 0

DB 000 429 9530

DAF 1506436



### R90004 palm coupling, red - M16 x 1,5

OE Reference

WABCO 952 200 021 0

DB 000 429 7630

DB 000 429 7730

further partnumbers in cross reference list



### R90005 palm coupling aut., yellow – M22 x 1,5

OE Reference

WABCO 452 200 212 0

DB 000 429 3630

DAF 1427368



### R90006 palm coupling aut., red – M22 x 1,5

OE Reference

WABCO 452 200 211 0

DB 000 429 3530

DAF 1427369



### R90007 palm coupling, yellow – M22 x 1,5

OE Reference

DB 000 429 3430

WABCO 452 200 012 0

DAF 0109913



## BRAKE SYSTEM TRAILER BRAKE VALVES

ALL ORIGINAL PARTNUMBERS STATED ARE FOR COMPARISON PURPOSE ONLY AND MUST NOT BE USED TO ENDUSERS

### R90008 palm coupling, red – M22 x 1,5

OE Reference

WABCO 452 200 011 0

MAN 88 51220 6003

DAF 0109912



### R91116 air hose, 22 windings, red M22 x 1,5

OE Reference

WABCO 452 711 001 0



### R91117 air hose, 22 windings, yellow M22 x 1,5

OE Reference

WABCO 452 711 002 0



### R91118 air hose, 22 windings, red M16 x 1,5

OE Reference

WABCO



### R91119 air hose, 22 windings, yellow M16 x 1,5

OE Reference

WABCO



### R93051 air hose, 22 windings, black, M16/18 mm fittings

OE Reference

DB 000 429 2901

DB 000 429 3101



### R92442 electric cable ACTROS

OE Reference

DB 000 545 4084

DB 000 545 3984



## BRAKE SYSTEM

### TRAILER BRAKE VALVES

ALL ORIGINAL PARTNUMBERS STATED ARE FOR COMPARISON PURPOSE ONLY AND MUST NOT BE USED TO ENDUSERS

ALL ORIGINAL PARTNUMBERS STATED ARE FOR COMPARISON PURPOSE ONLY AND MUST NOT BE USED TO ENDUSERS

#### R92443 ABS cable ACTROS

OE Reference  
DB

000 540 3839



#### R92021A

OE Reference  
WABCO

electr. cable PA with alu plugs, 22 coils, 24 V

411 300 003 0



#### R94025

OE Reference  
DB  
DB  
BEHR

electr. socket, aluminium, 7 poles

001 545 0626

006 545 0626

8JB 003 833-001

further partnumbers in cross reference list



#### R90097

OE Reference  
DB  
DB  
MAN

trailer control valve

003 431 8205

003 431 3405

81 52301 6186

further partnumbers in cross reference list



#### R90228

OE Reference  
WABCO  
BPW  
DAF

trailer brake valve

971 002 150 0

02 431 07 70 0

0830550

further partnumbers in cross reference list



#### R90355

OE Reference  
WABCO  
DAF

emergency relay valve

971 002 152 0

1325335



#### R90362

OE Reference  
WABCO  
DAF  
DB

trailer control valve

973 002 520 0

1518263

001 431 6705

further partnumbers in cross reference list



**BRAKE SYSTEM**  
**BRAKE HOSES**

ALL ORIGINAL PARTNUMBERS STATED ARE FOR COMPARISON PURPOSE ONLY AND MUST NOT BE USED TO ENDUSERS

**R90093** brake hose 690mm – M12 x 1

OE Reference

DB 000 428 8935

DB 001 428 4835



**R91878** brake hose

OE Reference

DB 000 429 7335

DB 000 429 5635

DB 000 429 3335



**R904091** poly brake pipe PA12 – DIN 74324 – 6 x 1 mm

OE Reference

DB 008 997 6082



**R904101** poly brake pipe PA12 – DIN 74324 – 8 x 1 mm

OE Reference

DB 008 997 9082



**R904111** poly brake pipe PA12 – DIN 74324 – 10 x 1 mm

OE Reference

DB 001 997 0652



**R904121** poly brake pipe PA12-DIN 74324-12,00x1,50mm

OE Reference

DB 010 997 5982



**R904131** poly brake pipe PA12 - DIN 74 324 - 15,00x1,50mm

OE Reference

DB 010 997 4682

**BRAKE SYSTEM**  
**BRAKE HOSES**

ALL ORIGINAL PARTNUMBERS STATED ARE FOR COMPARISON PURPOSE ONLY AND MUST NOT BE USED TO ENDUSERS

**R926031** poly brake pipe 16 x 1,50 mm PA12

OE Reference

ROCKBERG 16 X 1,50



**R90461** push-in connector, 6 mm, straight

OE Reference

ROCKBERG PUC06



**R90462** push-in connector, 8 mm, straight

OE Reference

ROCKBERG PUC08



**R90463** push-in connector, 10 mm, straight

OE Reference

ROCKBERG PUC10



**R90464** push-in connectors, 12mm, straight

OE Reference

ROCKBERG PUC12



**R91772** push-in connector 6 – 6 brass

OE Reference

ROCKBERG PUC6 – 6 BRASS



**R91773** push-in connector 8 – 8 brass

OE Reference

ROCKBERG PUC8 – 8 BRASS



## BRAKE SYSTEM

### BRAKE HOSES

ALL ORIGINAL PARTNUMBERS STATED ARE FOR COMPARISON PURPOSE ONLY AND MUST NOT BE USED TO ENDUSERS

ALL ORIGINAL PARTNUMBERS STATED ARE FOR COMPARISON PURPOSE ONLY AND MUST NOT BE USED TO ENDUSERS

**R91774**      **push-in connector 10 – 10 brass**  
 OE Reference  
 ROCKBERG      PUC10 – 10 BRASS



**R91775**      **push-in connector 12 – 12 brass**  
 OE Reference  
 ROCKBERG      PUC12 – 12 BRASS



**R91776**      **push-in connector 15 – 15 brass**  
 OE Reference  
 ROCKBERG      PUC15 – 15 BRASS



**R91777**      **push-in connector 6 – 8 brass**  
 OE Reference  
 ROCKBERG      PUC6 – 8 BRASS



**R92315**      **push-in, repair kit air brake**  
 OE Reference  
 DB      673 997 0145



# 08

## ***STEERING***



## STEERING OIL CONTAINER & HOSES

ALL ORIGINAL PARTNUMBERS STATED ARE FOR COMPARISON PURPOSE ONLY AND MUST NOT BE USED TO ENDUSERS

### R91858 hydraulic steering hose

OE Reference

DB 343 460 0024

DB 001 466 6465



### R93276 hydraulic steering hose

OE Reference

DB 001 466 6665

DB 343 460 0424

### R93277 hydraulic steering hose 350 mm

OE Reference

DB 000 997 8152

DB 001 997 6352

DB 012 997 2482



### R93278 hydraulic steering hose 280 mm, MP1

OE Reference

DB 001 997 2652

DB 012 997 2382

DB 001 997 2752



### R93279 hydraulic steering hose 300 mm, MP2

OE Reference

DB 019 997 5582



### R93295 hydraulic steering hose 420 mm

OE Reference

DB 000 997 8252

DB 001 997 6452

DB 012 997 2582



### R94117 line

OE Reference

DB 942 460 3524

## STEERING OIL CONTAINER & HOSES

ALL ORIGINAL PARTNUMBERS STATED ARE FOR COMPARISON PURPOSE ONLY AND MUST NOT BE USED TO ENDUSERS

### R94118 line

OE Reference

DB 949 460 2824

### R94119 line

OE Reference

DB 932 460 3124

### R92593 tank, hydraulic oil

OE Reference

DB 000 466 4502

DB 000 466 3802

DAF 0274965

further partnumbers in cross reference list



## STEERING STEERING WHEEL & STEERING COLUMN

ALL ORIGINAL PARTNUMBERS STATED ARE FOR COMPARISON PURPOSE ONLY AND MUST NOT BE USED TO ENDUSERS

ALL ORIGINAL PARTNUMBERS STATED ARE FOR COMPARISON PURPOSE ONLY AND MUST NOT BE USED TO ENDUSERS

### R92256

#### steering damper

OE Reference

DB 000 463 6432

DB 000 463 5932

DB 000 463 6132

further partnumbers in cross reference list



### R93335

#### rep. kit, torque rod

OE Reference

MAN 81 43220 6132

MAN 81 43220 6108



### R93363

#### joint, steering shaft 121,5mm/M10 x 1

OE Reference

DB 000 460 0157

DAF 0393890

DB 000 460 0057

further partnumbers in cross reference list



## STEERING STEERING PUMP

ALL ORIGINAL PARTNUMBERS STATED ARE FOR COMPARISON PURPOSE ONLY AND MUST NOT BE USED TO ENDUSERS

### R90041 hydraulic steering pump 120 bar

OE Reference  
DB 001 466 1301  
ZF 7673 955 534



### R90049 hydraulic steering pump 100 bar

OE Reference  
DB 000 460 1480  
DB 000 460 2480  
DB 002 460 7680  
further partnumbers in cross reference list



### R90114 hydraulic steering pump (Alu) 100 bar

OE Reference  
DB 002 466 5701  
DB 001 460 6080  
DB 001 460 1480  
further partnumbers in cross reference list



### R90271 hydraulic steering pump Scania 135 bar

OE Reference  
SCANIA 255028  
SCANIA 10571364  
SCANIA 10571028  
further partnumbers in cross reference list



### R90287 hydraulic steering pump OM352

OE Reference  
ZF 7673 955 554  
DB 001 466 2701  
DB 000 466 7001  
further partnumbers in cross reference list



### R91218 hydraulic steering pump LUK version MP1 – M16

OE Reference  
DB 002 460 0880  
LUK 542 0047 10  
DB 001 460 3080



### R91290 hydraulic steering pump

OE Reference  
SCANIA 1308495  
SCANIA 1421272  
SCANIA 1457708  
further partnumbers in cross reference list



## STEERING STEERING PUMP

ALL ORIGINAL PARTNUMBERS STATED ARE FOR COMPARISON PURPOSE ONLY AND MUST NOT BE USED TO ENDUSERS

### R91291 hydraulic steering pump

OE Reference  
LUK 542 0013 10  
SCANIA 1333790  
SCANIA 1422417  
further partnumbers in cross reference list



### R91350 hydraulic steering pump, LUK type MP2 – M18, 18ml/r

OE Reference  
DB 001 460 3180  
DB 001 460 5280  
LUK 542 0048 10  
further partnumbers in cross reference list



### R91435 hydraulic steering pump, cast iron, 155 bar

OE Reference  
DB 001 460 6880  
DB 001 460 5780  
DB 002 460 6480  
further partnumbers in cross reference list



### R91855 hydraulic steering pump (alum.) 120 bar

OE Reference  
DB 001 460 2880  
DB 000 460 2680  
DB 000 460 6880  
further partnumbers in cross reference list



### R91855H hydraulic steering pump (alum.) 155 bar

OE Reference  
DB 001 460 2880 H  
DB 000 460 2680 H  
DB 000 460 6880 H  
further partnumbers in cross reference list



### R91990 hydraulic steering pump

OE Reference  
IVECO 0483 3411  
IVECO 4833411



### R92039 hydraulic steering pump

OE Reference  
DB 000 466 5001  
LUK 542 0038 10





## STEERING STEERING PUMP

ALL ORIGINAL PARTNUMBERS STATED ARE FOR COMPARISON PURPOSE ONLY AND MUST NOT BE USED TO ENDUSERS

ALL ORIGINAL PARTNUMBERS STATED ARE FOR COMPARISON PURPOSE ONLY AND MUST NOT BE USED TO ENDUSERS

**R92198** hydraulic steering pump, ZF version, MP2, HD, M18

OE Reference

DB 003 460 2280

ZF 8695 955 149



**R92247** hydraulic steering pump

OE Reference

DB 001 466 7601

ZF 7677 955 163



**R92252** hydraulic steering pump aluminium

OE Reference

LUK 542 0051 10

DB 001 460 7080

DB 001 460 7180

further partnumbers in cross reference list



**R92497** hydraulic steering pump ZF version MP1 – M16

OE Reference

DB 002 460 3980

ZF 8695 955 113

DB 003 460 1980

further partnumbers in cross reference list



**R93077** hydraulic steering pump FH12 with gear

OE Reference

VOLVO 3986328

ZF 7684 974 704

VOLVO 85000031

further partnumbers in cross reference list



**R93682** hydraulic steering pump LUK type M18, 25.0ml/r

OE Reference

DB 003 460 4980

LUK 542 0453 10

DB 002 460 8880

further partnumbers in cross reference list



## STEERING DRAG LINK

ALL ORIGINAL PARTNUMBERS STATED ARE FOR COMPARISON PURPOSE ONLY AND MUST NOT BE USED TO ENDUSERS

**R90523** drag link 755 mm M24 x 1,5 SW 36  
 OE Reference  
 DB 343 460 0805  
 DB 343 460 1005  
 DB 343 460 1205  
 further partnumbers in cross reference list



**R90524** drag link 770 mm M20 x 1,5 SW30  
 OE Reference  
 DB 346 460 5005  
 DB 346 460 0005  
 DB 346 460 0105



**R91259** drag link 885 mm M24 x 1,5 – M30 x 1,5  
 OE Reference  
 DB 620 460 0005  
 DB 620 460 2005  
 DB 620 460 2805  
 further partnumbers in cross reference list



**R91261** drag link 725 mm M30 x 1,5 – M18 x 1,5  
 OE Reference  
 DB 673 460 0805  
 DB 673 460 0605  
 DB 673 460 0205  
 further partnumbers in cross reference list



**R91262** drag link 865 mm M24x1,5 – M30x1,5  
 OE Reference  
 DB 647 460 0105  
 DB 387 460 0705  
 DB 387 460 1405  
 further partnumbers in cross reference list



**R91262SP** drag link 865 mm M24 x 1,5 – M30 x 1,5  
 OE Reference  
 DB 387 460 1405SP  
 DB 387 460 0705SP  
 DB 387 460 3205SP  
 further partnumbers in cross reference list



**R91263** drag link 680 mm M18 x 1,5  
 OE Reference  
 DB 352 460 5505  
 DB 352 460 2105  
 DB 352 460 2905  
 further partnumbers in cross reference list



## STEERING DRAG LINK

ALL ORIGINAL PARTNUMBERS STATED ARE FOR COMPARISON PURPOSE ONLY AND MUST NOT BE USED TO ENDUSERS

**R91264** drag link 680 mm  
 OE Reference  
 DB 327 460 0005



**R91606** drag link 900 mm  
 OE Reference  
 DB 000 460 9905  
 DB 000 460 9805  
 TRW JTR 4018



**R92179** drag link 879 mm ACTROS straight  
 OE Reference  
 DB 002 460 4305  
 DB 002 460 4405



**R92179SP** drag link 879 mm ACTROS straight, special ball joints  
 OE Reference  
 DB 002 460 4305SP



**R92180** drag link 879 mm ACTROS curved  
 OE Reference  
 DB 000 460 7105  
 DB 001 460 6705  
 DB 000 460 7205



**R92180SP** drag link 879 mm curved ACTROS  
 OE Reference  
 DB 000 460 7105SP  
 DB 000 460 7205SP  
 DB 001 460 6705SP  
 further partnumbers in cross reference list



**R92196** drag link 865 mm  
 OE Reference  
 DB 387 460 4505  
 DB 387 460 4405  
 DB 387 460 0605



## STEERING DRAG LINK

ALL ORIGINAL PARTNUMBERS STATED ARE FOR COMPARISON PURPOSE ONLY AND MUST NOT BE USED TO ENDUSERS

### R92197 drag link 880 mm

OE Reference

DB 387 460 4905

DB 387 460 4805

DB 387 460 0005



### R92399 drag link 733 mm

OE Reference

DB 001 460 1505

DB 375 460 1605

DB 001 460 7305

further partnumbers in cross reference list



### R92409 drag link 958 mm

OE Reference

DB 002 460 6105

DB 002 460 6205

DB 003 460 4205



### R92410 drag link 711 mm

OE Reference

DB 002 460 0405

DB 001 460 1105

DB 003 460 3105

further partnumbers in cross reference list



### R92411 drag link 904 mm

OE Reference

DB 000 460 9505

DB 001 460 7105



### R92434 drag link 863 mm

OE Reference

VOLVO 20393186

VOLVO 20375555

VOLVO 3986452

further partnumbers in cross reference list



### R92435 drag link 563 mm

OE Reference

VOLVO 20374831

VOLVO 21252480



## STEERING DRAG LINK

ALL ORIGINAL PARTNUMBERS STATED ARE FOR COMPARISON PURPOSE ONLY AND MUST NOT BE USED TO ENDUSERS

### R92515 drag link 1060 mm

OE Reference

MAN 81 46610 6780

MAN 81 46610 6782

MAN 81 46610 6779



### R92611 drag link 993 mm

OE Reference

MAN 81 46611 6133

MAN 81 46611 6197

MAN 81 46611 6096

further partnumbers in cross reference list



### R92784 drag link 1040 mm

OE Reference

MAN 81 46610 6722

MAN 81 46610 6721

MAN 81 46610 6723

further partnumbers in cross reference list



### R92950 drag link 876 mm ACTROS

OE Reference

DB 002 460 4705

DB 002 460 4805



### R92950SP drag link 876 mm ACTROS

OE Reference

DB 002 460 4805SP

DB 002 460 4705SP



### R93024 drag link 935 mm

OE Reference

DB 002 460 5905

DB 002 460 6005

DB 003 460 4105



### R93419 drag link 840 mm

OE Reference

DB 001 460 3005

DB 001 460 2905



## STEERING DRAG LINK

ALL ORIGINAL PARTNUMBERS STATED ARE FOR COMPARISON PURPOSE ONLY AND MUST NOT BE USED TO ENDUSERS

**R93445** drag link 885 mm  
 OE Reference  
 DB 003 460 4005  
 DB 002 460 5105  
 DB 002 460 5205  
 further partnumbers in cross reference list



**R93447** drag link 850 mm  
 OE Reference  
 VOLVO 1610338  
 VOLVO 1626751



**R93509** drag link 895 mm  
 OE Reference  
 DB 375 460 0405  
 DB 002 460 4505  
 DB 002 460 4605  
 further partnumbers in cross reference list



**R93782** drag link 1272 mm – M30 x 1,5 mm  
 OE Reference  
 SCANIA 1895858  
 SCANIA 1479122  
 SCANIA 1755498



**R93786** drag link 863 mm  
 OE Reference  
 VOLVO 20393187  
 VOLVO 21106952  
 VOLVO 21406952



**R93790** drag link 1059 mm  
 OE Reference  
 SCANIA 1847312  
 SCANIA 1384027  
 SCANIA 1769597  
 further partnumbers in cross reference list



**R90525** drag link end 120 mm M24 x 1,5 – M30 x 1,5 LH/PU2 pcs.  
 OE Reference  
 DB 001 431 6705  
 SCANIA 1358792  
 SCANIA 1738380  
 further partnumbers in cross reference list



## STEERING DRAG LINK

ALL ORIGINAL PARTNUMBERS STATED ARE FOR COMPARISON PURPOSE ONLY AND MUST NOT BE USED TO ENDUSERS

**R90525SP** drag link end 120 mm M24 x 1,5 – M30 x 1,5 LH/PU2 pcs.  
 OE Reference  
 DB 000 460 3448SP  
 DB 000 460 1248SP  
 DB 000 460 0648SP  
 further partnumbers in cross reference list



**R90526** drag link end 120 mm M24 x 1,5 – M30 x 1,5 RH/PU2 pcs.  
 OE Reference  
 MAN 81 95301 6143  
 MAN 81 95301 6090  
 MAN 81 95301 6100  
 further partnumbers in cross reference list



**R90526SP** drag link end 120 mm M24 x 1,5 – M30 x 1,5 RH/PU2 pcs.  
 OE Reference  
 DB 000 460 2948SP  
 DB 000 460 0348SP  
 DB 000 460 0948SP  
 further partnumbers in cross reference list



**R90527** tie rod end 115 mm M20 x 1,5 – M30 x 1,5 LH / PU 2 pcs.  
 OE Reference  
 DB 302 330 0235  
 DB 000 330 0148  
 DB 302 330 0335  
 further partnumbers in cross reference list



**R90528** tie rod end 115 mm M20 x 1,5 – M30 x 1,5 RH/PU 2 pcs.  
 OE Reference  
 DB 002 330 1535  
 DB 000 463 2229  
 DB 000 463 3429  
 further partnumbers in cross reference list



**R91265** drag link end 120 mm M27 x 1,5 x M30 x 1,5/PU2 pcs.  
 OE Reference  
 DB 000 460 7148  
 DB 001 460 2548  
 DB 001 460 0548  
 further partnumbers in cross reference list



**R91266** drag link end 120 mm M27 x 1,5 – M30 x 1,5 RH/PU2 pcs.  
 OE Reference  
 DB 000 460 7048  
 DB 001 460 1748  
 DB 001 460 0448  
 further partnumbers in cross reference list



09

***FUEL SYSTEM***



**FUEL SYSTEM**  
**FUEL TANK**

ALL ORIGINAL PARTNUMBERS STATED ARE FOR COMPARISON PURPOSE ONLY AND MUST NOT BE USED TO ENDUSERS

**R91288**

filler cap

OE Reference

DB

000 470 0405

**R91857**

fuel hose 3,2 x 8 mm, textile B-Type – 25 m rolls

OE Reference

DB

011 997 7782

**R91867**

fuel hose 3,2 x 9 type E – 25 m roll

OE Reference

DB

427 997 0982

**R93340**

fuel level sensor

OE Reference

DB

008 542 8017

VDO

221-825-018-100Z

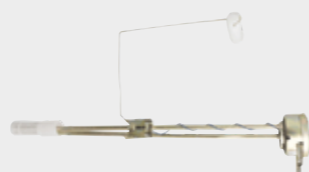
**R93341**

fuel level sensor

OE Reference

DB

008 542 8117

DB

005 542 3917

VDO

221-825-018-101Z

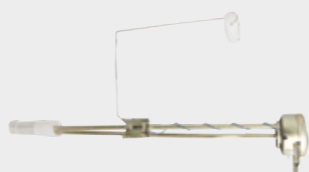
**R93342**

fuel level sensor

OE Reference

DB

005 542 4117

VDO

221-825-018-046Z

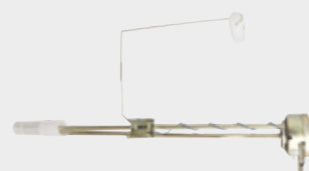
**R94176**

fuel level sensor ACTROS 545mm

OE Reference

DB

012 542 7817

DB

013 542 7117

DB

013 542 0218

further partnumbers in cross reference list

**FUEL SYSTEM**  
**FUEL TANK**

ALL ORIGINAL PARTNUMBERS STATED ARE FOR COMPARISON PURPOSE ONLY AND MUST NOT BE USED TO ENDUSERS

**R94178**

fuel level sensor ACTROS long 680 mm

OE Reference

DB

013 542 7317

VDO

A2C59510130



10

***EXHAUST SYSTEM***



**EXHAUST SYSTEM  
SILENCER & PIPES**

ALL ORIGINAL PARTNUMBERS STATED ARE FOR COMPARISON PURPOSE ONLY AND MUST NOT BE USED TO ENDUSERS

**R90110**      **clamp**  
OE Reference  
DB            620 997 0590



**R90288**      **clamp for flexible pipe**  
OE Reference  
DB            620 997 0490



**R90289**      **clamp for flexible pipe**  
OE Reference  
DB            621 997 0090



**R92022**      **end fitting 105 mm for 621 490 0065**  
OE Reference  
DB            621 492 0008



**R90018**      **flexible exhaust pipe 382mm, Actros, curved**  
OE Reference  
DB            942 490 2219  
DB            942 490 1219  
DB            942 490 4019



**R90084**      **flexible exhaust pipe 300mm/Outer Ø: 80mm**  
OE Reference  
DB            620 490 0365



**R90108**      **flexible exhaust pipe, 295mm/Outer Ø: 95mm**  
OE Reference  
DB            620 490 0465

**EXHAUST SYSTEM  
SILENCER & PIPES**

ALL ORIGINAL PARTNUMBERS STATED ARE FOR COMPARISON PURPOSE ONLY AND MUST NOT BE USED TO ENDUSERS

**R90109**      **flexible exhaust pipe 300 mm / Outer Ø: 105 mm**  
OE Reference  
DB            621 490 0065



**R93143**      **flexible exhaust pipe 780 mm / Outer Ø: 130 mm**  
OE Reference  
DB            942 490 3019



**R93144**      **flexible exhaust pipe**  
OE Reference  
DB            942 490 2819



**R93145**      **flexible exhaust pipe 900 mm**  
OE Reference  
DB            942 490 3119



**R93146**      **flexible exhaust pipe 740 mm**  
OE Reference  
DB            942 490 2019



**R93685**      **flexible exhaust pipe 880 mm**  
OE Reference  
DB            942 490 2719



**R91283**      **pipe elbow Ø: 50 mm**  
OE Reference  
DB            541 140 1903  
DB            541 140 1503  
DB            541 140 2503





## EXHAUST SYSTEM SILENCER & PIPES

ALL ORIGINAL PARTNUMBERS STATED ARE FOR COMPARISON PURPOSE ONLY AND MUST NOT BE USED TO ENDUSERS

ALL ORIGINAL PARTNUMBERS STATED ARE FOR COMPARISON PURPOSE ONLY AND MUST NOT BE USED TO ENDUSERS

### R91284 pipe elbow Ø: 50 mm

OE Reference

DB 541 140 2203

DB 541 140 0803

DB 541 140 1303



### R91286 pipe elbow Ø: 50 mm

OE Reference

DB 541 140 1603

DB 541 140 2003

DB 541 140 2603



### R92463 pipe elbow Ø: 50 mm

OE Reference

DB 541 140 1203

DB 541 140 2103



### R92465 throttle kit, motor brake

OE Reference

DB 441 140 0063

DB 441 140 0163

DB 441 140 0363

further partnumbers in cross reference list



### R92467 throttle kit, motor brake

OE Reference

DB 541 140 0163

DB 541 140 0063



### R92468 throttle kit, motor brake

OE Reference

DB 542 140 0063



11

***COOLING SYSTEM***



## COOLING SYSTEM RADIATOR & EXPANSION TANK

ALL ORIGINAL PARTNUMBERS STATED ARE FOR COMPARISON PURPOSE ONLY AND MUST NOT BE USED TO ENDUSERS

**R93092**      **AdBlue tank cap B40, with lock**  
 OE Reference  
 DB            000 470 1805  
 DB            000 470 1805  
 further partnumbers in cross reference list



**R92438**      **expansion tank**  
 OE Reference  
 MAN           81 06102 6110  
 MAN           81 06102 6112  
 MAN           81 06102 6205  
 further partnumbers in cross reference list



**R92382**      **mounting, radiator with nut and washer**  
 OE Reference  
 DB            347 504 0012



**R90343**      **radiator cap, square type with chain**  
 OE Reference  
 DB            000 501 4615  
 DB            000 501 7215  
 BEHR        8MY 376 742-241



**R91898**      **radiator cap, round, w/o chain**  
 OE Reference  
 DB            000 501 5315  
 BEHR        8MY 376 742-131  
 DB            000 501 3115  
 further partnumbers in cross reference list



**R92938**      **radiator cap**  
 OE Reference  
 IVECO        9316 3623  
 DB            000 501 6415  
 MAN           81 06111 0018  
 further partnumbers in cross reference list

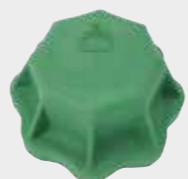

**R93053**      **water line**  
 OE Reference  
 DB            422 200 0752  
 DB            403 200 0752  
 DB            403 200 1752  
 further partnumbers in cross reference list



## COOLING SYSTEM RADIATOR & EXPANSION TANK

ALL ORIGINAL PARTNUMBERS STATED ARE FOR COMPARISON PURPOSE ONLY AND MUST NOT BE USED TO ENDUSERS

**R92334**      **water tank**  
 OE Reference  
 DB            000 500 3049



# COOLING SYSTEM RADIATOR HOSES

ALL ORIGINAL PARTNUMBERS STATED ARE FOR COMPARISON PURPOSE ONLY AND MUST NOT BE USED TO ENDUSERS

ALL ORIGINAL PARTNUMBERS STATED ARE FOR COMPARISON PURPOSE ONLY AND MUST NOT BE USED TO ENDUSERS

<b>R93311</b>	<b>radiator hose silicone</b>
OE Reference	
DB	942 501 0582



12

***ELECTRICAL SYSTEM***



## ELECTRICAL SYSTEM SWITCH & BATTERY

ALL ORIGINAL PARTNUMBERS STATED ARE FOR COMPARISON PURPOSE ONLY AND MUST NOT BE USED TO ENDUSERS

ALL ORIGINAL PARTNUMBERS STATED ARE FOR COMPARISON PURPOSE ONLY AND MUST NOT BE USED TO ENDUSERS

**R90346****start switch**

OE Reference

DB

DB

001 545 4914

001 545 0214

**R91217****brake light switch**

OE Reference

DB

000 545 6909



**ELECTRICAL SYSTEM  
INSTRUMENT PANEL**

ALL ORIGINAL PARTNUMBERS STATED ARE FOR COMPARISON PURPOSE ONLY AND MUST NOT BE USED TO ENDUSERS

**R91109**                    **steering column switch ACTROS**  
OE Reference  
DB                    007 545 8224  
DB                    007 545 3124  
DB                    007 545 3124 5C38  
further partnumbers in cross reference list



**R91111**                    **switch, automatic**  
OE Reference  
DB                    003 545 8324  
DB                    003 545 3524  
DB                    003 545 8124  
further partnumbers in cross reference list



**R91897L**                    **steering switch, 85 cm cable**  
OE Reference  
DB                    005 545 5124L



**R92729**                    **steering column switch 24V**  
OE Reference  
MAN                    81 25509 0144  
MAN                    81 25509 0118  
MAN                    81 25509 0085  
further partnumbers in cross reference list



**R92937**                    **switch, push-pull type**  
OE Reference  
DB                    000 545 5111



**R93320**                    **switch**  
OE Reference  
MAN                    81 25505 6255



**R93321**                    **hazard switch**  
OE Reference  
MAN                    81 25505 6291  
MAN                    81 25525 0019  
MAN                    81 25505 0966

**ELECTRICAL SYSTEM  
INSTRUMENT PANEL**

ALL ORIGINAL PARTNUMBERS STATED ARE FOR COMPARISON PURPOSE ONLY AND MUST NOT BE USED TO ENDUSERS

**R93324**                    **flasher unit**  
OE Reference  
MAN                    81 25311 0017  
MAN                    81 25311 0015  
MAN                    81 25311 0004  
further partnumbers in cross reference list



**R93326**                    **blinker switch**  
OE Reference  
MAN                    81 25509 0067  
MAN                    81 25509 0093  
MAN                    81 25509 0028  
further partnumbers in cross reference list

**R93345**                    **direction switch**  
OE Reference  
DB                    620 540 0045



**R93368**                    **steering column switch**  
OE Reference  
DB                    655 540 0045



**R94066**                    **light switch 13pin, LHD/RHD, FH12, FH16**  
OE Reference  
VOLVO                    20466302  
VOLVO                    2095 3569  
VOLVO                    2094 2844



**R94067**                    **window switch 10pin, LHD/RHD Actros**  
OE Reference  
DB                    943 820 0097



**R94068**                    **window switch 6pin, LHD/RHD Actros**  
OE Reference  
DB                    943 820 0197



13

***CABIN & BODY***





**CABIN & BODY**  
**CABIN TILT**

ALL ORIGINAL PARTNUMBERS STATED ARE FOR COMPARISON PURPOSE ONLY AND MUST NOT BE USED TO ENDUSERS

**R91721** cabin cylinder 660 mm  
 OE Reference  
 DB 000 553 3205  
 DB 000 553 3705  
 DB 000 553 7505  
 further partnumbers in cross reference list



**R91722** cabin cylinder 622 mm  
 OE Reference  
 DB 371 553 7005  
 DB 000 553 5105  
 DB 000 553 7205  
 further partnumbers in cross reference list



**R91761** cabin cylinder 660 mm  
 OE Reference  
 DB 001 553 4505



**R92090** cabin cylinder 676 mm  
 OE Reference  
 DB 002 553 1405  
 DB 002 553 0905  
 DB 002 553 1305  
 further partnumbers in cross reference list



**R92347** cabin cylinder 698 mm  
 OE Reference  
 DB 002 553 5705  
 DB 002 553 7705  
 DB 002 553 9105



**R92448** cabin cylinder  
 OE Reference  
 DB 001 553 4705  
 DB 000 553 7805



**R92545** cabin cylinder 640 mm  
 OE Reference  
 DB 001 553 3605  
 DB 001 553 3605  
 DB 000 553 4405  
 further partnumbers in cross reference list

**CABIN & BODY**  
**CABIN TILT**

ALL ORIGINAL PARTNUMBERS STATED ARE FOR COMPARISON PURPOSE ONLY AND MUST NOT BE USED TO ENDUSERS

**R92786** cabin cylinder 643 mm  
 OE Reference  
 DB 001 553 2505



**R93009** cabin cylinder 642 mm  
 OE Reference  
 DB 002 553 8405  
 DB 002 553 8805  
 DB 002 553 5405  
 further partnumbers in cross reference list



**R93010** cabin cylinder 698 mm  
 OE Reference  
 DB 002 553 9205  
 DB 002 553 5905  
 DB 002 553 7805



**R93577** cabin cylinder 730 mm  
 OE Reference  
 DB 001 553 4305



**R92543** cabin pump  
 OE Reference  
 DB 000 553 9901



**R92547** cabin pump  
 OE Reference  
 DB 000 553 7901  
 DB 000 553 6801  
 DB 000 553 6901  
 further partnumbers in cross reference list



**R92564** cabin pump  
 OE Reference  
 DB 001 553 3801



## CABIN & BODY

### CABIN TILT

ALL ORIGINAL PARTNUMBERS STATED ARE FOR COMPARISON PURPOSE ONLY AND MUST NOT BE USED TO ENDUSERS

ALL ORIGINAL PARTNUMBERS STATED ARE FOR COMPARISON PURPOSE ONLY AND MUST NOT BE USED TO ENDUSERS

**R92565****cabin pump**

OE Reference

DB

001 553 3601

**R93572****cabin pump**

OE Reference

DB

001 553 3401

**R93779****cabin pump**

OE Reference

DB

001 553 4101

**R92613****rep. kit cab. cylinder**

OE Reference

DB

620 891 0417

## CABIN & BODY HYDRAULIC HOSES

ALL ORIGINAL PARTNUMBERS STATED ARE FOR COMPARISON PURPOSE ONLY AND MUST NOT BE USED TO ENDUSERS

ALL ORIGINAL PARTNUMBERS STATED ARE FOR COMPARISON PURPOSE ONLY AND MUST NOT BE USED TO ENDUSERS

### **R91879** hydraulic hose 3111 mm

OE Reference  
DB

387 553 0382



### **R91880** hydraulic hose 3520 mm

OE Reference  
DB  
DB  
DB

380 553 0082  
397 553 0082  
620 553 0082

further partnumbers in cross reference list



### **R91881** hydraulic hose 4350 mm

OE Reference  
DB  
DB

620 553 0182  
655 553 0582



### **R91882** hydraulic hose 3770 mm

OE Reference  
DB

620 553 0382



### **R93296** hydraulic hose 1370 mm

OE Reference  
DB  
DB

942 553 1382  
942 553 0182



### **R93573** hose, cabin cylinder

OE Reference  
DB  
DB

387 553 0182  
387 553 0282



## CABIN & BODY DOOR

ALL ORIGINAL PARTNUMBERS STATED ARE FOR COMPARISON PURPOSE ONLY AND MUST NOT BE USED TO ENDUSERS

**R92882** door handle, black

OE Reference

DB 322 766 0701



**R93358** door handle, right, with key

OE Reference

DB 641 760 0359



**R93359** door handle, left, with key

OE Reference

DB 641 760 0259



**R93360** door handle, left, with key

OE Reference

DB 941 760 0459



**R93361** door handle, right, with key

OE Reference

DB 941 760 0559



**R93356** door lock, left

OE Reference

DB 381 723 0201

DB 381 723 0001



**R93357** door lock, right

OE Reference

DB 381 723 0301

DB 381 723 0101



## CABIN & BODY DOOR

ALL ORIGINAL PARTNUMBERS STATED ARE FOR COMPARISON PURPOSE ONLY AND MUST NOT BE USED TO ENDUSERS

**R91398** electr. motor window lifter left, MP2

OE Reference

DB 000 820 4908

DB 000 820 2808



**R91399** electr. motor window lifter right, MP2

OE Reference

DB 000 820 5008

DB 000 820 2908



**R93608** electr. motor window lifter left, MP1

OE Reference

DB 005 820 9042



**R93609** electr. motor window lifter right, MP1

OE Reference

DB 005 820 9142



**R93952** electr. motor window lifter right, MP3

OE Reference

DB 000 820 5208

DB 000 820 2708



**R93953** electr. motor window lifter left, MP3

OE Reference

DB 000 820 5108

DB 000 820 2608



**R90630** window lifter left, w/o motor

OE Reference

DB 641 720 0246



**CABIN & BODY  
DOOR**

ALL ORIGINAL PARTNUMBERS STATED ARE FOR COMPARISON PURPOSE ONLY AND MUST NOT BE USED TO ENDUSERS

**R90631 window lifter right, w/o motor**

OE Reference  
DB

641 720 0346

**R90632 window lifter left, w/o motor**

OE Reference  
DB

322 725 0202

**R90633 window lifter right, w/o motor**

OE Reference  
DB

322 725 0302

**R90634 window lifter left, w/o motor**

OE Reference  
DB

381 725 0002

**R90635 window lifter right, w/o motor**

OE Reference  
DB

381 725 0102

**R90636 window lifter manual ACTROS left, w/o motor**

OE Reference  
DB

941 720 0446

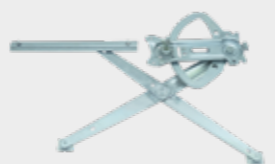
**R90637 window lifter manual ACTROS right, w/o motor**

OE Reference  
DB

941 720 0546

**CABIN & BODY  
DOOR**

ALL ORIGINAL PARTNUMBERS STATED ARE FOR COMPARISON PURPOSE ONLY AND MUST NOT BE USED TO ENDUSERS

**R90638 window lifter electric ACTROS left, w/o motor**

OE Reference  
DB

000 725 0002

**R90639 window lifter electric ACTROS right, w/o motor**

OE Reference  
DB

000 725 0102

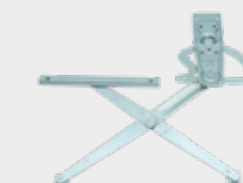
**R93543 steering lock**

OE Reference  
MAN

81 46433 6009

**R94181 window lifter ACTROS left, electr. - new**

OE Reference  
DB

000 720 0079

**R94182 window lifter ACTROS right, electr. - new**

OE Reference  
DB

000 720 0179



**CABIN & BODY**  
**FRONT GRILL**

ALL ORIGINAL PARTNUMBERS STATED ARE FOR COMPARISON PURPOSE ONLY AND MUST NOT BE USED TO ENDUSERS

ALL ORIGINAL PARTNUMBERS STATED ARE FOR COMPARISON PURPOSE ONLY AND MUST NOT BE USED TO ENDUSERS

<b>R93352</b>	<b>bonnet shock absorber</b>
OE Reference	
DB	000 980 6264
DB	000 980 9064

<b>R93353</b>	<b>gas spring, front hood</b>
OE Reference	
DB	001 980 8464

## CABIN & BODY WIPER SYSTEM

ALL ORIGINAL PARTNUMBERS STATED ARE FOR COMPARISON PURPOSE ONLY AND MUST NOT BE USED TO ENDUSERS

ALL ORIGINAL PARTNUMBERS STATED ARE FOR COMPARISON PURPOSE ONLY AND MUST NOT BE USED TO ENDUSERS

**R94022**

wiper motor Actros

OE Reference

DB

005 820 2142



## CABIN & BODY HEATING & AIR CONDITIONING

ALL ORIGINAL PARTNUMBERS STATED ARE FOR COMPARISON PURPOSE ONLY AND MUST NOT BE USED TO ENDUSERS

ALL ORIGINAL PARTNUMBERS STATED ARE FOR COMPARISON PURPOSE ONLY AND MUST NOT BE USED TO ENDUSERS

**R92213**                    **compressor, air condition 9PK pulley, 3 holes**  
 OE Reference  
 DB                         541 230 0211  
 DB                         541 230 0611  
 DB                         541 230 0711  
 further partnumbers in cross reference list



**R92214**                    **compressor, air condition 11PK pulley, 3 holes**  
 OE Reference  
 DB                         541 230 0411  
 DB                         541 230 1311  
 BEHR                     8FK 351 176-531



**R93537**                    **compressor, air condition 8PK pulley**  
 OE Reference  
 MAN                      81 61906 6012  
 MAN                      51 77970 7028  
 BEHR                     8FK 351 135-141  
 further partnumbers in cross reference list





## CABIN & BODY HYDRAULIC JACKS

ALL ORIGINAL PARTNUMBERS STATED ARE FOR COMPARISON PURPOSE ONLY AND MUST NOT BE USED TO ENDUSERS

ALL ORIGINAL PARTNUMBERS STATED ARE FOR COMPARISON PURPOSE ONLY AND MUST NOT BE USED TO ENDUSERS

R90038

hydraulic jack 30 tons with safety valve and lever



R90070

hydraulic jack 50 tons



R94334

wheel wrench set 27x32mm,12 teeth,phosphated with tommy bar



# 14

***LUBRICANTS***



# LUBRICANTS ANTIFREEZE

ALL ORIGINAL PARTNUMBERS STATED ARE FOR COMPARISON PURPOSE ONLY AND MUST NOT BE USED TO ENDUSERS

ALL ORIGINAL PARTNUMBERS STATED ARE FOR COMPARISON PURPOSE ONLY AND MUST NOT BE USED TO ENDUSERS

R50500

ROCKBERG Germany ANTI FREEZE ready mix 50%



R50900

ROCKBERG Germany ANTI FREEZE concentrate 90%



## LUBRICANTS GREASE

ALL ORIGINAL PARTNUMBERS STATED ARE FOR COMPARISON PURPOSE ONLY AND MUST NOT BE USED TO ENDUSERS

ALL ORIGINAL PARTNUMBERS STATED ARE FOR COMPARISON PURPOSE ONLY AND MUST NOT BE USED TO ENDUSERS

**R404131**      **univ. lithium based grease, 1 kg tin, blue, PU6 pcs.**  
OE Reference  
FETT              NLGI III 1 KG



**R404131SP**      **univ. lithium based grease, 1kg tin, blue, PU 12 pcs.**



**R404151**      **high temperature grease lithium complex, blue, 1kg tin**



# 15.1

***INDEX  
OE REFERENCE -  
ROCKBERG NO.***



ALL ORIGINAL PARTNUMBERS STATED ARE FOR COMPARISON PURPOSE ONLY AND MUST NOT BE USED TO ENDUSERS

ALL ORIGINAL PARTNUMBERS STATED ARE FOR COMPARISON PURPOSE ONLY AND MUST NOT BE USED TO ENDUSERS

OE REFERENCE	OEM NO.	ROCKBERG NO.	GROUP	OE REFERENCE	OEM NO.	ROCKBERG NO.	GROUP	OE REFERENCE	OEM NO.	ROCKBERG NO.	GROUP	OE REFERENCE	OEM NO.	ROCKBERG NO.	GROUP
BEHR	8JB 003 833-001	R94025	07.09	BOSCH	0 440 008 989	R91792	01.10	BPW	02 220 30 40 0	R91568	07.05	BPW	05 370 07 43 0	R93744	05.05
BEHR	8MV 376 728-401	R91327	01.25	BOSCH	0 440 008 998	R91825	01.10	BPW	02 220 30 50 0	R91569	07.05	BPW	05 397 26 03 0	R93405	07.03
BEHR	8MV 376 730-061	R91327	01.25	BOSCH	0 440 008 999	R92817	01.10	BPW	02 431 02 90 0	R90915	07.08	BPW	05 397 27 01 0	R93405	07.03
BEHR	8MY 376 742-201	R91898	11.01	BOSCH	0 440 011 007	R92129	01.10	BPW	02 431 07 70 0	R90228	07.09	BPW	05 397 36 05 0	R93405	07.03
BEHR	8MY 376 742-241	R90343	11.01	BOSCH	0 500 005 002	R90320	04.06	BPW	02 507 02 10 0	R901531	05.06	BPW	05 444 36 01 0	R94013	07.05
BEHR	8FK 351 176-521	R92213	13.07	BOSCH	0 986 011 440	R91899	01.19	BPW	02 507 04 40 0	R901531	05.06	BPW	05 444 36 02 0	R94013	07.05
BEHR	8FK 351 176-531	R92214	13.07	BOSCH	0 986 018 370	R90754	01.19	BPW	02 507 04 47 0	R90345	05.06	BPW	05 806 13 02 0	R90664	05.06
BEHR	8MA 376 705-331	R92438	11.01	BOSCH	0 986 031 310	R90714	01.20	BPW	02 521 92 21 0	R901491S	05.06	BPW	09 801 06 43 0	R92572	07.01
BEHR	8MY 376 742-131	R91898	11.01	BOSCH	0 986 039 790	R92186	01.20	BPW	02 561 52 29 0	R901561	05.06	BPW	09 801 06 44 0	R92866	07.01
BOCK	19216157	R93109	01.04	BOSCH	0 986 045 280	R92107	01.20	BPW	02 640 65 00 0	R91767	05.03	BPW	09 801 06 45 0	R92573	07.01
BOCK	41817	R93840	01.04	BOSCH	0 986 048 100	R92107	01.20	BPW	02 640 89 20 0	R91760	05.03	BPW	09 801 06 95 0	R92866	07.01
BOCK	41819	R93839	01.04	BOSCH	0 986 048 110	R92106	01.20	BPW	02 641 02 30 0	R91760	05.03	BPW	09 801 06 96 0	R92573	07.01
BOCK	41821	R92747	01.04	BOSCH	1 337 210 726	R92232	01.19	BPW	02 641 02 50 0	R91767	05.03	BPW	09 801 07 26 0	R92866	07.01
BOCK	41822	R91032	01.04	BOSCH	1 339 994 709	R90194	01.19	BPW	02 641 02 70 0	R91768	05.03	BPW	09 801 07 28 0	R92573	07.01
BOCK	41824	R91055	01.04	BOSCH	1 417 413 000	R91804	01.10	BPW	02 641 02 90 0	R91824	05.03	BPW	09 801 07 98 0	R93428	07.01
BOSCH	0 001 330 050	R92230	01.19	BOSCH	1 417 413 047	R91803	01.10	BPW	03 106 67 12 0	R91810	07.02	BPW	09 806 13 02 0	R90664	05.06
BOSCH	0 001 372 001	R90158	01.19	BOSCH	1 457 413 010	R91802	01.10	BPW	03 106 67 29 0	R90429	07.02	BPW	09 806 23 22 0	R91934	05.06
BOSCH	0 001 372 005	R90159	01.19	BOSCH	1 457 434 000	R91800	01.13	BPW	03 106 77 04 0	R91460	07.02	BPW	09 801 06 44 0	R92866	07.01
BOSCH	0 001 372 006	R90754	01.19	BOSCH	2 000 910 005	R91848	01.19	BPW	03 106 77 52 0	R91538	07.02	CONTITECH	644 N	R90920	04.06
BOSCH	0 001 415 006	R92187	01.19	BOSCH	2 003 162 016	R91397	01.19	BPW	03 106 77 56 0	R90730	07.02	CONTITECH	661 N	R90921	04.06
BOSCH	0 001 416 002	R90091	01.19	BOSCH	2 004 005 022	R91844	01.19	BPW	03 106 77 63 0	R93795	07.02	CONTITECH	AVX 10 X 1500	R91491	01.26
BOSCH	0 001 416 040	R92187	01.19	BOSCH	2 004 005 025	R91845	01.19	BPW	03 109 67 13 0	R91539	07.02	CONTITECH	AVX 13 X 1100	R91239	01.26
BOSCH	0 001 417 036	R91899	01.19	BOSCH	2 004 005 037	R91844	01.19	BPW	03 109 67 19 0	R91540	07.02	CONTITECH	AVX 13 X 1225	R91490	01.26
BOSCH	0 120 468 053	R93110	01.20	BOSCH	2 004 005 046	R91844	01.19	BPW	03 109 77 72 0	R91538	07.02	CONTITECH	AVX 13 X 1425	R92633	01.26
BOSCH	0 120 468 107	R93110	01.20	BOSCH	2 004 005 151	R91845	01.19	BPW	03 140 04 02 0	R91352	04.03	CONTITECH	AVX 13 X 1450	R92634	01.26
BOSCH	0 120 468 115	R93110	01.20	BOSCH	2 004 005 153	R91844	01.19	BPW	03 140 14 01 0	R91352	04.03	CONTITECH	AVX 13 X 1475	R91219	01.26
BOSCH	0 120 468 138	R93110	01.20	BOSCH	2 004 320 251	R91849	01.19	BPW	03 140 16 01 0	R91604	04.03	CONTITECH	AVX 13 X 1500	R91492	01.26
BOSCH	0 120 469 025	R92105	01.20	BOSCH	2 006 401 526	R91397	01.19	BPW	03 260 54 03 0	R90151	05.06	CONTITECH	AVX 13 X 1525	R91237	01.26
BOSCH	0 120 469 686	R92105	01.20	BOSCH	2 006 401 527	R91397	01.19	BPW	03 262 17 08 0	R93740	05.05	CONTITECH	AVX 13 X 1550	R91238	01.26
BOSCH	0 120 469 982	R92105	01.20	BOSCH	2 007 014 036	R91849	01.19	BPW	03 262 17 11 0	R93703	05.05	CONTITECH	AVX 13 X 1575	R91220	01.26
BOSCH	0 120 488 256	R90752	01.20	BOSCH	2 007 014 061	R91849	01.19	BPW	03 262 17 12 0	R93741	05.05	CONTITECH	AVX 13 X 1600	R91493	01.26
BOSCH	0 120 488 277	R90752	01.20	BOSCH	2 007 014 070	R91849	01.19	BPW	03 397 26 03 0	R93405	07.03	CONTITECH	AVX 13 X 1625	R91494	01.26
BOSCH	0 120 489 221	R90752	01.20	BOSCH	2 339 101 518	R90194	01.19	BPW	05 092 90 05 0	R92572	07.01	CONTITECH	AVX 13 X 1750	R91236	01.26
BOSCH	0 120 489 231	R90752	01.20	BOSCH	2 339 403 006	R92231	01.19	BPW	05 092 90 06 0	R92866	07.01	CONTITECH	8 PK 1213	R91495	01.26
BOSCH	0 120 489 316	R90752	01.20	BOSCH	2 447 010 017	R91793	01.13	BPW	05 092 90 07 0	R92573	07.01	CONTITECH	8 PK 1214	R91495	01.26
BOSCH	0 120 489 728	R90714	01.20	BOSCH	2 447 010 033	R91799	01.10	BPW	05 092 90 08 0	R92866	07.01	CONTITECH	8 PK 1215	R91495	01.26
BOSCH	0 124 555 002	R92107	01.20	BOSCH	2 447 222 000	R91796	01.10	BPW	05 092 90 09 0	R92573	07.01	CONTITECH	8 PK 1216	R91495	01.26
BOSCH	0 124 555 032	R92107	01.20	BOSCH	2 447 222 020	R91798	01.10	BPW	05 092 90 10 0	R92572	07.01	CONTITECH	8 PK 1369	R93462	01.26
BOSCH	0 124 655 023	R92106	01.20	BOSCH	2 447 222 025	R92093	01.10	BPW	05 113 93 03 0	R91370	04.03	CONTITECH	8 PK 1370	R93462	01.26
BOSCH	0 331 101 006	R90194	01.19	BOSCH	6 033 GB3 019	R92186	01.20	BPW	05 113 97 10 0	R91413	04.03	CONTITECH	8 PK 1371	R93462	01.26
BOSCH	0 331 101 008	R90194	01.19	BPW	02 011 90 10 0	R90915	07.08	BPW	05 174 52 61 0	R90265	07.03	CONTITECH	8 PK 1372	R93462	01.26
BOSCH	0 331 450 001	R90195	01.19	BPW	02 032 72 90 0	R90027	07.05	BPW	05 174 54 69 0	R90263	07.03	CONTITECH	8 PK 1373	R93462	01.26
BOSCH	0 331 450 004	R90195	01.19	BPW	02 032 73 10 0	R90031	07.05	BPW	05 174 54 70 0	R90264	07.03	CONTITECH	8 PK 1374	R92040	01.26
BOSCH	0 341 810 009	R91111	12.02	BPW	02 032 73 90 0	R90034	07.05	BPW	05 174 65 13 0	R90266	07.03	CONTITECH	8 PK 1375	R92040	01.26
BOSCH	0 440 003 176	R91789	01.10	BPW	02 032 77 80 0	R94013	07.05	BPW	05 260 54 09 0L	R901491L	05.06	CONTITECH	8 PK 1376	R92040	01.26
BOSCH	0 440 008 003	R91790	01.10	BPW	02 032 77 90 0	R94013	07.05	BPW	05 260 54 09 0S	R901491S	05.06	CONTITECH	8 PK 1377	R92040	01.26
BOSCH	0 440 008 027	R91791	01.10	BPW	02 200 24 40 0	R90920	04.06	BPW	05 370 07 04 0	R93742	05.05	CONTITECH	8 PK 1378	R92040	01.26
BOSCH	0 440 008 068	R92963	01.10	BPW	02 220 30 20 0	R91569	07.05	BPW	05 370 07 20 0	R93743	05.05	CONTITECH	8 PK 1380	R92040	01.26

ALL ORIGINAL PARTNUMBERS STATED ARE FOR COMPARISON PURPOSE ONLY AND MUST NOT BE USED TO ENDUSERS

ALL ORIGINAL PARTNUMBERS STATED ARE FOR COMPARISON PURPOSE ONLY AND MUST NOT BE USED TO ENDUSERS

OE REFERENCE	OEM NO.	ROCKBERG NO.	GROUP	OE REFERENCE	OEM NO.	ROCKBERG NO.	GROUP	OE REFERENCE	OEM NO.	ROCKBERG NO.	GROUP	OE REFERENCE	OEM NO.	ROCKBERG NO.	GROUP
CONTITECH	8 PK 1393	R93481	01.26	CONTITECH	9 PK 1920	R93031	01.26	DAF	0305049	R91566	07.05	DAF	1311608	R92093	01.10
CONTITECH	8 PK 1394	R93481	01.26	CONTITECH	9 PK 1921	R93031	01.26	DAF	0311300	R90527	08.04	DAF	1315447	R90527	08.04
CONTITECH	8 PK 1395	R93481	01.26	CONTITECH	9 PK 1922	R93031	01.26	DAF	0325235	R901561	05.06	DAF	1319838	R90527	08.04
CONTITECH	8 PK 1396	R93481	01.26	CONTITECH	9 PK 2293	R92041	01.26	DAF	0360774	R90220	07.08	DAF	1325332	R90230	07.08
CONTITECH	8 PK 1397	R93481	01.26	CONTITECH	9 PK 2294	R92041	01.26	DAF	0360860	R91238	01.26	DAF	1325335	R90355	07.09
CONTITECH	8 PK 1418	R93465	01.26	CONTITECH	9 PK 2295	R92041	01.26	DAF	0386930	R91524	03.05	DAF	1325345	R91564	07.05
CONTITECH	8 PK 1419	R93465	01.26	CONTITECH	9 PK 2296	R92041	01.26	DAF	0393890	R93363	08.02	DAF	1328793	R92272	02.01
CONTITECH	8 PK 1420	R93465	01.26	CONTITECH	9 PK 2297	R92041	01.26	DAF	0501182	R91565	07.05	DAF	1331925	R90528	08.04
CONTITECH	8 PK 1421	R93465	01.26	CONTITECH	9 PK 2835	R91222	01.26	DAF	0504585	R91930	07.05	DAF	1337453	R92232	01.19
CONTITECH	8 PK 1422	R93465	01.26	CONTITECH	9 PK 2871	R92749	01.26	DAF	0522545	R90229	07.08	DAF	1338714	R90527	08.04
CONTITECH	8 PK 1478	R93464	01.26	CONTITECH	11 PK 2835	R91496	01.26	DAF	0533891	R91566	07.05	DAF	1388100	R91490	01.26
CONTITECH	8 PK 1479	R93464	01.26	CONTITECH	11 PK 2871	R92748	01.26	DAF	0607451	R91269	05.02	DAF	1393365	R93479	01.26
CONTITECH	8 PK 1480	R93464	01.26	CUMMINS	3027 697	R93465	01.26	DAF	0607452	R91270	05.02	DAF	1427368	R90005	07.09
CONTITECH	8 PK 1481	R93464	01.26	CUMMINS	391 1579	R93479	01.26	DAF	0607998	R90527	08.04	DAF	1427369	R90006	07.09
CONTITECH	8 PK 1482	R93464	01.26	DAF	0066123	R92093	01.10	DAF	0607999	R90528	08.04	DAF	1504900	R90919	07.07
CONTITECH	8 PK 1535	R93483	01.26	DAF	0108756	R90915	07.08	DAF	0608530	R91267	05.02	DAF	1504961	R90002	07.09
CONTITECH	8 PK 1608	R93463	01.26	DAF	0109912	R90008	07.09	DAF	0620552L	R901491L	05.06	DAF	1504970	R90919	07.07
CONTITECH	8 PK 1609	R93463	01.26	DAF	0109913	R90007	07.09	DAF	0620652L	R901491L	05.06	DAF	1505026	R90496	07.05
CONTITECH	8 PK 1610	R93463	01.26	DAF	01121811	R901561	05.06	DAF	0620652S	R901491S	05.06	DAF	1505074	R90487	07.08
CONTITECH	8 PK 1611	R93463	01.26	DAF	0140362	R91522	03.05	DAF	0655043	R91219	01.26	DAF	1505128	R91976	07.08
CONTITECH	8 PK 1612	R93463	01.26	DAF	0140363	R91523	03.05	DAF	0689366	R91567	07.05	DAF	1505157	R90483	07.08
CONTITECH	8 PK 1614	R92043	01.26	DAF	0168923	R91236	01.26	DAF	0690225	R90525	08.04	DAF	1505392	R92756	07.08
CONTITECH	8 PK 1713	R93479	01.26	DAF	0170456	R90366	07.08	DAF	0690225SP	R90525SP	08.04	DAF	1505992	R90370	07.08
CONTITECH	8 PK 1714	R93479	01.26	DAF	0212253	R92634	01.26	DAF	0691602	R91569	07.05	DAF	1506435	R90004	07.09
CONTITECH	8 PK 1715	R93479	01.26	DAF	0212269	R92633	01.26	DAF	0691763	R91568	07.05	DAF	1506436	R90003	07.09
CONTITECH	8 PK 1716	R93479	01.26	DAF	0212523	R92634	01.26	DAF	0693778	R92404	05.02	DAF	1506456	R90379	02.02
CONTITECH	8 PK 1717	R93479	01.26	DAF	0215523	R91490	01.26	DAF	0694277	R91569	07.05	DAF	1506468	R91950	02.02
CONTITECH	8 PK 2017	R93475	01.26	DAF	0233564	R91492	01.26	DAF	0694298	R90528	08.04	DAF	1517931	R90484	01.15
CONTITECH	8 PK 2018	R93475	01.26	DAF	0234125	R92633	01.26	DAF	0694360	R90528	08.04	DAF	1517993	R90376	07.08
CONTITECH	8 PK 2019	R93475	01.26	DAF	0236632	R92633	01.26	DAF	0698609	R90528	08.04	DAF	1518060	R90297	07.08
CONTITECH	8 PK 2020	R93475	01.26	DAF	0236636	R92634	01.26	DAF	0706123	R91565	07.05	DAF	1518078	R90210	07.08
CONTITECH	8 PK 2021	R93475	01.26	DAF	0237784	R91492	01.26	DAF	0706128	R91566	07.05	DAF	1518145	R90034	07.05
CONTITECH	8 PK 2022	R93475	01.26	DAF	0237785	R92634	01.26	DAF	0721172	R91930	07.05	DAF	1518146	R90026	07.05
CONTITECH	9 PK 1879	R91221	01.26	DAF	0238770	R91219	01.26	DAF	0830550	R90228	07.09	DAF	1518147	R90024	07.05
CONTITECH	9 PK 1880	R91221	01.26	DAF	0243341	R91493	01.26	DAF	0834483	R90031	07.05	DAF	1518148	R90447	07.05
CONTITECH	9 PK 1881	R91221	01.26	DAF	0243941	R91220	01.26	DAF	0834484	R90027	07.05	DAF	1518151	R90025	07.05
CONTITECH	9 PK 1883	R91221	01.26	DAF	0243947	R91493	01.26	DAF	0854300	R92105	01.20	DAF	1518212	R90366	07.08
CONTITECH	9 PK 1884	R91221	01.26	DAF	0244606	R91397	01.19	DAF	0894300	R92105	01.20	DAF	1518217	R90221	07.08
CONTITECH	9 PK 1885	R91221	01.26	DAF	0248559	R91798	01.10	DAF	1111179	R91848	01.19	DAF	1518226	R90094	07.08
CONTITECH	9 PK 1886	R91221	01.26	DAF	0248761	R91237	01.26	DAF	1228114	R91269	05.02	DAF	1518235	R90224	07.08
CONTITECH	9 PK 1887	R91221	01.26	DAF	0252120	R90194	01.19	DAF	1229423	R90915	07.08	DAF	1518247	R90058	02.02
CONTITECH	9 PK 1888	R91221	01.26	DAF	0252121	R90195	01.19	DAF	1229944	R90528	08.04	DAF	1518252	R90081	02.02
CONTITECH	9 PK 1889	R91221	01.26	DAF	0260261	R90157	05.06	DAF	1250300	R91443	06.01	DAF	1518263	R90362	07.09
CONTITECH	9 PK 1890	R93958	01.26	DAF	0262633	R90051	07.08	DAF	1265398	R91237	01.26	DAF	1519232	R90001	07.09
CONTITECH	9 PK 1891	R91221	01.26	DAF	0265135	R91490	01.26	DAF	1278342	R91302	02.02	DAF	1608402	R91443	06.01
CONTITECH	9 PK 1892	R91221	01.26	DAF	0274965	R92593	08.01	DAF	1288226	R91443	06.01	DAF	1617343	R90384	07.01
CONTITECH	9 PK 1918	R93031	01.26	DAF	0278044	R91494	01.26	DAF	1301750	R94025	07.09	DAF	1815220	R90222	07.08
CONTITECH	9 PK 1919	R93031	01.26	DAF	0303055	R91564	07.05	DAF	1289204	R92634	01.26	DAF	244586	R91845	01.19

ALL ORIGINAL PARTNUMBERS STATED ARE FOR COMPARISON PURPOSE ONLY AND MUST NOT BE USED TO ENDUSERS

ALL ORIGINAL PARTNUMBERS STATED ARE FOR COMPARISON PURPOSE ONLY AND MUST NOT BE USED TO ENDUSERS

OE REFERENCE	OEM NO.	ROCKBERG NO.	GROUP	OE REFERENCE	OEM NO.	ROCKBERG NO.	GROUP	OE REFERENCE	OEM NO.	ROCKBERG NO.	GROUP	OE REFERENCE	OEM NO.	ROCKBERG NO.	GROUP
DAF	244606	R91397	01.19	DB	000 200 8122	R91327	01.25	DB	000 268 4689	R91522	03.05	DB	000 330 6835	R91268	05.02
DAF	697876	R91844	01.19	DB	000 200 8222	R91327	01.25	DB	000 268 4789	R91523	03.05	DB	000 330 7135	R91269	05.02
DB	000 018 1135	R90479	01.01	DB	000 241 0113	R92264	01.28	DB	000 268 4889	R91524	03.05	DB	000 330 7235	R91270	05.02
DB	000 018 3735	R90478	01.01	DB	000 241 0513	R92264	01.28	DB	000 268 5189	R91522	03.05	DB	000 330 7535	R91271	05.02
DB	000 018 3835	R90479	01.01	DB	000 242 1213	R91229	01.28	DB	000 268 5989	R92957	03.05	DB	000 330 7635	R91272	05.02
DB	000 072 0112	R91112	01.10	DB	000 250 0004	R91021	02.01	DB	000 268 6189	R91523	03.05	DB	000 330 8535	R91267	05.02
DB	000 072 1512	R91113	01.10	DB	000 250 0503	R91005	02.01	DB	000 268 6289	R91522	03.05	DB	000 330 8635	R91268	05.02
DB	000 072 1812	R91113	01.10	DB	000 250 1004	R91000	02.01	DB	000 295 1418	R90081	02.02	DB	000 330 8735	R91267	05.02
DB	000 072 1912	R91113	01.10	DB	000 250 1104	R91000	02.01	DB	000 295 1435	R93274	02.05	DB	000 330 8835	R91268	05.02
DB	000 072 2212	R91113	01.10	DB	000 250 1904	R90508	02.01	DB	000 295 1518	R90379	02.02	DB	000 330 9335	R91269	05.02
DB	000 072 2512	R91113	01.10	DB	000 250 1915	R91731	02.01	DB	000 295 1735	R93273	02.05	DB	000 330 9435	R91270	05.02
DB	000 074 0515	R91804	01.10	DB	000 250 2304	R91000	02.01	DB	000 295 1835	R93275	02.05	DB	000 330 9535	R91269	05.02
DB	000 074 7684	R91803	01.10	DB	000 250 2404	R91000	02.01	DB	000 295 3935	R92471	02.05	DB	000 330 9635	R91270	05.02
DB	000 090 0550	R91825	01.10	DB	000 250 2504	R91000	02.01	DB	000 295 4535	R92470	02.05	DB	000 330 9735	R91271	05.02
DB	000 090 0751	R91831	01.13	DB	000 250 2515	R91731	02.01	DB	000 295 6806	R91300	02.02	DB	000 330 9835	R91272	05.02
DB	000 090 2051	R91831	01.13	DB	000 250 3203	R91009	02.01	DB	000 295 8706	R91294	02.02	DB	000 330 9935	R91271	05.02
DB	000 090 3150	R91792	01.10	DB	000 250 3303	R91005	02.01	DB	000 322 1285	R92785	04.03	DB	000 338 2410	R91267	05.02
DB	000 090 6050	R91553	01.10	DB	000 250 3503	R91005	02.01	DB	000 322 2285	R92785	04.03	DB	000 338 3429	R91271	05.02
DB	000 090 8850	R92093	01.10	DB	000 250 3615	R92147	02.01	DB	000 322 3285	R92785	04.03	DB	000 338 3529	R91271	05.02
DB	000 091 0840	R91793	01.13	DB	000 250 3815	R92147	02.01	DB	000 323 7485	R92358	05.02	DB	000 350 0113	R92734	05.02
DB	000 091 1101	R91796	01.10	DB	000 250 4004	R90508	02.01	DB	000 323 7585	R92358	05.02	DB	000 350 0213	R92404	05.02
DB	000 091 1690	R92129	01.10	DB	000 250 4204	R91000	02.01	DB	000 323 7985	R92358	05.02	DB	000 350 0413	R92349	05.02
DB	000 091 2190	R92129	01.10	DB	000 250 4304	R90508	02.01	DB	000 323 8185	R92359	05.02	DB	000 350 0613	R92348	05.02
DB	000 092 4105	R91831	01.13	DB	000 250 5104	R91000	02.01	DB	000 325 0485	R94112	04.03	DB	000 350 0805	R91509	04.07
DB	000 092 7901	R91800	01.13	DB	000 250 6303	R91007	02.01	DB	000 325 0596	R91579	04.03	DB	000 350 2005	R92416	05.02
DB	000 130 1320	R90724	01.15	DB	000 250 6304	R93297	02.01	DB	000 325 0696	R91580	04.03	DB	000 350 2205	R91486	05.02
DB	000 130 2419	R91213	01.15	DB	000 250 6415	R92147	02.01	DB	000 325 0796	R91579	04.03	DB	000 350 2305	R92403	04.07
DB	000 130 2519	R91213	01.15	DB	000 250 7104	R90508	02.01	DB	000 325 0896	R91580	04.03	DB	000 350 2405	R92415	05.02
DB	000 130 2619	R91213	01.15	DB	000 250 7315	R91697	02.01	DB	000 326 2681	R93408	01.28	DB	000 350 3205	R91486	05.02
DB	000 130 7615	R91281	01.15	DB	000 250 7404	R90508	02.01	DB	000 326 3081	R93408	01.28	DB	000 350 3505	R92415	05.02
DB	000 151 0633	R91397	01.19	DB	000 250 7415	R91731	02.01	DB	000 326 3281	R93408	01.28	DB	000 350 3605	R93563	04.07
DB	000 151 3915	R91845	01.19	DB	000 250 7715	R91731	02.01	DB	000 327 0101	R90920	04.06	DB	000 350 3705	R93313	04.07
DB	000 151 4015	R91844	01.19	DB	000 250 8204	R91000	02.01	DB	000 328 2130	R90320	04.06	DB	000 350 4105	R91486	05.02
DB	000 151 8914	R91849	01.19	DB	000 250 8704	R91000	02.01	DB	000 328 3230	R93045	04.06	DB	000 350 4405	R92403	04.07
DB	000 152 4010	R90194	01.19	DB	000 250 9103	R91009	02.01	DB	000 330 0035	R90527	08.04	DB	000 350 4805	R92869	05.02
DB	000 152 4210	R90195	01.19	DB	000 250 9203	R90498	02.01	DB	000 330 0148	R90527	08.04	DB	000 350 5105	R92403	04.07
DB	000 188 6401	R90014	01.22	DB	000 252 0646	R92272	02.01	DB	000 330 0235	R91268	08.04	DB	000 401 0672	R903001	05.06
DB	000 188 7601	R90014	01.22	DB	000 254 0047	R91950	02.02	DB	000 330 0248	R90528	05.02	DB	000 410 0231	R90317	06.01
DB	000 188 8701	R90014	01.22	DB	000 254 0447	R92934	02.02	DB	000 330 0335	R91267	05.02	DB	000 410 0531	R90316	06.01
DB	000 200 3023	R91327	01.25	DB	000 260 1457	R90051	07.08	DB	000 330 0635	R91267	05.02	DB	000 410 1628	R90317	06.01
DB	000 200 3223	R91327	01.25	DB	000 260 3963	R90540	03.03	DB	000 330 0735	R91268	05.02	DB	000 420 0284	R94081	07.08
DB	000 200 3323	R91327	01.25	DB	000 260 4663	R90540	03.03	DB	000 330 1235	R91271	05.02	DB	000 420 0338	R93223	07.03
DB	000 200 3522	R91327	01.25	DB	000 260 5057	R90339	03.01	DB	000 330 1335	R91272	05.02	DB	000 420 0438	R93223	07.03
DB	000 200 3523	R91327	01.25	DB	000 260 7063	R90035	03.03	DB	000 330 1435	R91269	05.02	DB	000 420 7424	R90031	07.05
DB	000 200 4222	R91327	01.25	DB	000 268 0189	R91524	03.05	DB	000 330 1535	R91269	05.02	DB	000 420 7624	R90496	07.05
DB	000 200 4722	R91327	01.25	DB	000 268 1889	R91508	05.04	DB	000 330 3135	R92953	05.02	DB	000 420 8024	R90027	07.05
DB	000 200 7022	R91327	01.25	DB	000 268 2289	R91508	05.04	DB	000 330 3235	R90528	08.04	DB	000 421 0510	R90384	07.01
DB	000 200 7122	R91327	01.25	DB	000 268 3189	R91508	05.04	DB	000 330 3335	R91270	05.02	DB	000 421 0810	R92568	07.01



ALL ORIGINAL PARTNUMBERS STATED ARE FOR COMPARISON PURPOSE ONLY AND MUST NOT BE USED TO ENDUSERS

ALL ORIGINAL PARTNUMBERS STATED ARE FOR COMPARISON PURPOSE ONLY AND MUST NOT BE USED TO ENDUSERS

OE REFERENCE	OEM NO.	ROCKBERG NO.	GROUP	OE REFERENCE	OEM NO.	ROCKBERG NO.	GROUP	OE REFERENCE	OEM NO.	ROCKBERG NO.	GROUP	OE REFERENCE	OEM NO.	ROCKBERG NO.	GROUP
DB	000 421 1010	R92997	07.01	DB	000 434 1101	R90210	07.08	DB	000 460 9805	R91606	08.04	DB	000 553 3901	R92547	13.01
DB	000 421 1210	R92997	07.01	DB	000 434 2101	R90487	07.08	DB	000 460 9905	R91606	08.04	DB	000 553 4405	R92545	13.01
DB	000 421 1810	R90384	07.01	DB	000 434 2201	R90210	07.08	DB	000 463 2229	R90528	08.04	DB	000 553 5105	R91722	13.01
DB	000 421 2086	R91565	07.05	DB	000 434 2301	R90487	07.08	DB	000 463 3429	R90528	08.04	DB	000 553 6801	R92547	13.01
DB	000 421 4286	R91567	07.05	DB	000 434 2401	R90210	07.08	DB	000 463 5632	R92256	08.02	DB	000 553 6805	R92545	13.01
DB	000 421 4310	R90384	07.01	DB	000 434 2901	R90487	07.08	DB	000 463 5932	R92256	08.02	DB	000 553 6901	R92547	13.01
DB	000 421 5010	R92568	07.01	DB	000 434 3001	R90210	07.08	DB	000 463 6132	R92256	08.02	DB	000 553 7005	R92545	13.01
DB	000 421 6286	R91569	07.05	DB	000 460 0057	R93363	08.02	DB	000 463 6162	R92256	08.02	DB	000 553 7205	R91722	13.01
DB	000 423 1286	R91566	07.05	DB	000 460 0157	R93363	08.02	DB	000 463 6232	R92256	08.02	DB	000 553 7505	R91721	13.01
DB	000 423 6610	R90384	07.01	DB	000 460 0348	R90526	08.04	DB	000 463 6432	R92256	08.02	DB	000 553 7805	R92448	13.01
DB	000 428 8935	R90093	07.10	DB	000 460 0348SP	R90526SP	08.04	DB	000 463 6463	R92256	08.02	DB	000 553 7901	R92547	13.01
DB	000 429 1031	R90915	07.08	DB	000 460 0648	R90525	08.04	DB	000 466 3802	R92593	08.01	DB	000 553 9901	R92543	13.01
DB	000 429 1097	R90919	07.07	DB	000 460 0648SP	R90525SP	08.04	DB	000 466 4502	R92593	08.01	DB	000 586 1135	R92348	05.02
DB	000 429 1431	R90915	07.08	DB	000 460 0948	R90526	08.04	DB	000 466 5001	R92039	08.03	DB	000 586 1235	R92349	05.02
DB	000 429 2901	R93051	07.09	DB	000 460 0948SP	R90526SP	08.04	DB	000 466 5502	R92593	08.01	DB	000 586 1433	R92404	05.02
DB	000 429 3101	R93051	07.09	DB	000 460 1048	R90526	08.04	DB	000 466 6202	R92593	08.01	DB	000 720 0079	R94181	13.03
DB	000 429 3335	R91878	07.10	DB	000 460 1048SP	R90526SP	08.04	DB	000 466 6701	R90049	08.03	DB	000 720 0179	R94182	13.03
DB	000 429 3395	R90919	07.07	DB	000 460 1248	R90525	08.04	DB	000 466 7001	R90287	08.03	DB	000 725 0002	R90638	13.03
DB	000 429 3430	R90007	07.09	DB	000 460 1248SP	R90525SP	08.04	DB	000 470 0405	R91288	09.01	DB	000 725 0102	R90639	13.03
DB	000 429 3530	R90006	07.09	DB	000 460 1480	R90049	08.03	DB	000 470 0469	R91447	01.13	DB	000 820 2608	R93953	13.03
DB	000 429 3595	R90919	07.07	DB	000 460 2480	R90049	08.03	DB	000 470 0469 C	R93735	01.13	DB	000 820 2708	R93952	13.03
DB	000 429 3630	R90005	07.09	DB	000 460 2680	R91855	08.03	DB	000 470 1805	R93092	11.01	DB	000 820 2808	R91398	13.03
DB	000 429 3695	R90919	07.07	DB	000 460 2680 H	R91855H	08.03	DB	000 470 2405	R93092	11.01	DB	000 820 2908	R91399	13.03
DB	000 429 3795	R90919	07.07	DB	000 460 2848	R90526	08.04	DB	000 470 2605	R93092	11.01	DB	000 820 4908	R91398	13.03
DB	000 429 3995	R90919	07.07	DB	000 460 2848SP	R90526SP	08.04	DB	000 470 2705	R93092	11.01	DB	000 820 5008	R91399	13.03
DB	000 429 4895	R90919	07.07	DB	000 460 2948	R90526	08.04	DB	000 477 0002	R91800	01.13	DB	000 820 5108	R93953	13.03
DB	000 429 5635	R91878	07.10	DB	000 460 2948SP	R90526SP	08.04	DB	000 477 0329	R91802	01.10	DB	000 820 5208	R93952	13.03
DB	000 429 6344	R90370	07.08	DB	000 460 3448	R90525	08.04	DB	000 477 1302	R91447	01.13	DB	000 891 0305	R91708	04.02
DB	000 429 6544	R90229	07.08	DB	000 460 3448SP	R90525SP	08.04	DB	000 477 1702	R91447	01.13	DB	000 891 0505	R91708	04.02
DB	000 429 7335	R91878	07.10	DB	000 460 3548	R90525	08.04	DB	000 500 3049	R92334	11.01	DB	000 891 1005	R91708	04.02
DB	000 429 7630	R90004	07.09	DB	000 460 3548SP	R90525SP	08.04	DB	000 501 3115	R91898	11.01	DB	000 891 2205	R90918	04.02
DB	000 429 7730	R90004	07.09	DB	000 460 5748	R91266	08.04	DB	000 501 4215	R91898	11.01	DB	000960 020115	R92018	04.03
DB	000 429 9530	R90003	07.09	DB	000 460 5848	R91265	08.04	DB	000 501 4615	R90343	11.01	DB	000 980 6264	R93352	13.04
DB	000 429 9630	R90002	07.09	DB	000 460 6048	R91266	08.04	DB	000 501 5315	R91898	11.01	DB	000 980 9064	R93352	13.04
DB	000 429 9730	R90001	07.09	DB	000 460 6148	R91265	08.04	DB	000 501 6415	R92938	11.01	DB	000 993 4296	R93481	01.26
DB	000 430 0509	R90210	07.08	DB	000 460 6180	R91435	08.03	DB	000 501 7215	R90343	11.01	DB	000 993 7796	R93031	01.26
DB	000 430 2481	R90094	07.08	DB	000 460 6680	R90049	08.03	DB	000 540 3839	R92443	07.09	DB	000 996 5045	R91209	03.05
DB	000 430 5581	R90366	07.08	DB	000 460 6848	R91266	08.04	DB	000 542 9118	R90124	07.06	DB	000 996 5145	R91210	03.05
DB	000 430 6481	R90366	07.08	DB	000 460 6880	R91855	08.03	DB	000 545 3984	R92442	07.09	DB	000 996 5545	R91209	03.05
DB	000 430 6681	R90366	07.08	DB	000 460 6880 H	R91855H	08.03	DB	000 545 4084	R92442	07.09	DB	000 996 5645	R91210	03.05
DB	000 430 7181	R90366	07.08	DB	000 460 6948	R91265	08.04	DB	000 545 5111	R92937	12.02	DB	000 996 6745	R93090	03.05
DB	000 430 8581	R90220	07.08	DB	000 460 7048	R91266	08.04	DB	000 545 6909	R91217	12.01	DB	000 996 6845	R92516	03.05
DB	000 431 0728	R91564	07.05	DB	000 460 7105	R92180	08.04	DB	000 550 1633	R92312	01.26	DB	000 996 7045	R92516	03.05
DB	000 431 1928	R91568	07.05	DB	000 460 7105SP	R92180SP	08.04	DB	000 550 2433	R92312	01.26	DB	000 997 1492	R91219	01.26
DB	000 431 5006	R90376	07.08	DB	000 460 7148	R91265	08.04	DB	000 550 2533	R92312	01.26	DB	000 997 4834	R94010	07.08
DB	000 434 0601	R90210	07.08	DB	000 460 7205	R92180	08.04	DB	000 553 2805	R92545	13.01	DB	000 997 8134	R94010	07.08
DB	000 434 0801	R90210	07.08	DB	000 460 7205SP	R92180SP	08.04	DB	000 553 3205	R91721	13.01	DB	000 997 8152	R93277	08.01
DB	000 434 1001	R90487	07.08	DB	000 460 9505	R92411	08.04	DB	000 553 3705	R91721	13.01	DB	000 997 8192	R92633	01.26

ALL ORIGINAL PARTNUMBERS STATED ARE FOR COMPARISON PURPOSE ONLY AND MUST NOT BE USED TO ENDUSERS

ALL ORIGINAL PARTNUMBERS STATED ARE FOR COMPARISON PURPOSE ONLY AND MUST NOT BE USED TO ENDUSERS

OE REFERENCE	OEM NO.	ROCKBERG NO.	GROUP	OE REFERENCE	OEM NO.	ROCKBERG NO.	GROUP	OE REFERENCE	OEM NO.	ROCKBERG NO.	GROUP	OE REFERENCE	OEM NO.	ROCKBERG NO.	GROUP
DB	000 997 8252	R93295	08.01	DB	001 250 6615	R91571	02.01	DB	001 421 2610	R92997	07.01	DB	001 460 1505	R92399	08.04
DB	000 997 8292	R91493	01.26	DB	001 250 6703	R90498	02.01	DB	001 428 4835	R90093	07.10	DB	001 460 1748	R91266	08.04
DB	000 997 8992	R92634	01.26	DB	001 250 6715	R91571	02.01	DB	001 429 3044	R90229	07.08	DB	001 460 1801	R90049	08.03
DB	000 997 9092	R91492	01.26	DB	001 250 6804	R90508	02.01	DB	001 429 5244	R90370	07.08	DB	001 460 2248	R90526	08.04
DB	000 997 9192	R91237	01.26	DB	001 250 7915	R91570	02.01	DB	001 429 6844	R90230	07.08	DB	001 460 2248SP	R90526SP	08.04
DB	000 997 9592	R91238	01.26	DB	001 250 8015	R91571	02.01	DB	001 429 7944	R90370	07.08	DB	001 460 2348	R90525	08.04
DB	000 997 9792	R91494	01.26	DB	001 250 8303	R90498	02.01	DB	001 429 9144	R90230	07.08	DB	001 460 2348SP	R90525SP	08.04
DB	001 091 1101	R91789	01.10	DB	001 250 8615	R91570	02.01	DB	001 429 9244	R90370	07.08	DB	001 460 2548	R91265	08.04
DB	001 091 4501	R91798	01.10	DB	001 250 8815	R91571	02.01	DB	001 429 9844	R90370	07.08	DB	001 460 2880	R91855	08.03
DB	001 091 8401	R91791	01.10	DB	001 250 9701	R93190	02.01	DB	001 430 0081	R90221	07.08	DB	001 460 2880 H	R91855H	08.03
DB	001 094 7882	R93574	01.14	DB	001 250 9703	R91009	02.01	DB	001 430 0281	R90096	07.08	DB	001 460 2905	R93419	08.04
DB	001 094 7982	R92797	01.14	DB	001 250 9815	R91570	02.01	DB	001 430 0781	R90221	07.08	DB	001 460 3005	R93419	08.04
DB	001 131 5201	R90484	01.15	DB	001 260 0657	R90125	03.04	DB	001 430 1681	R90096	07.08	DB	001 460 3080	R91218	08.03
DB	001 131 5401	R90484	01.15	DB	001 260 1863	R92280	03.03	DB	001 430 1881	R90221	07.08	DB	001 460 3180	R91350	08.03
DB	001 131 5501	R90484	01.15	DB	001 260 1957	R90339	03.01	DB	001 430 3481	R90222	07.08	DB	001 460 4301	R90049	08.03
DB	001 151 3901	R91899	01.19	DB	001 260 2457	R904221	03.01	DB	001 430 3681	R93102	07.08	DB	001 460 5280	R91350	08.03
DB	001 152 2410	R92232	01.19	DB	001 260 2557	R904221	03.01	DB	001 430 5681	R90222	07.08	DB	001 460 5780	R91435	08.03
DB	001 152 6310	R92231	01.19	DB	001 260 3463	R92279	03.03	DB	001 430 6081	R93102	07.08	DB	001 460 6080	R90114	08.03
DB	001 153 2120	R92550	07.06	DB	001 260 5957	R90125	03.04	DB	001 430 6581	R90221	07.08	DB	001 460 6705	R92180	08.04
DB	001 153 3120	R92550	07.06	DB	001 260 6257	R90126	03.04	DB	001 430 6681	R90222	07.08	DB	001 460 6705SP	R92180SP	08.04
DB	001 188 1101	R90014	01.22	DB	001 260 6357	R904221	03.01	DB	001 431 0006	R90483	07.08	DB	001 460 6880	R91435	08.03
DB	001 188 1201	R90014	01.22	DB	001 260 6457	R904221	03.01	DB	001 431 0606	R90483	07.08	DB	001 460 7080	R92252	08.03
DB	001 188 3001	R90014	01.22	DB	001 260 6757	R90126	03.04	DB	001 431 1206	R90483	07.08	DB	001 460 7105	R92411	08.04
DB	001 188 3101	R90014	01.22	DB	001 260 8457	R91734	03.04	DB	001 431 3406	R90483	07.08	DB	001 460 7180	R92252	08.03
DB	001 188 3701	R90014	01.22	DB	001 295 0307	R91298	02.02	DB	001 431 6705	R90362	07.09	DB	001 460 7305	R92399	08.04
DB	001 188 6201	R90014	01.22	DB	001 295 2906	R91300	02.02	DB	001 431 6905	R90362	07.09	DB	001 460 7648	R91266	08.04
DB	001 188 8101	R90014	01.22	DB	001 295 3006	R91296	02.02	DB	001 431 7405	R90362	07.09	DB	001 460 7848	R90525	08.04
DB	001 188 8801	R90910	01.22	DB	001 295 3107	R90058	02.02	DB	001 431 8305	R90297	07.08	DB	001 460 7848SP	R90525SP	08.04
DB	001 188 8901	R90910	01.22	DB	001 295 5307	R91298	02.02	DB	001 431 8905	R90297	07.08	DB	001 460 7948	R91265	08.04
DB	001 250 0203	R91009	02.01	DB	001 295 6006	R91300	02.02	DB	001 431 9105	R90297	07.08	DB	001 466 1301	R90041	08.03
DB	001 250 0503	R91005	02.01	DB	001 295 6707	R90058	02.02	DB	001 431 9806	R90483	07.08	DB	001 466 1501	R91855	08.03
DB	001 250 0515	R91570	02.01	DB	001 295 7406	R91302	02.02	DB	001 431 9905	R90297	07.08	DB	001 466 1501 H	R91855H	08.03
DB	001 250 0603	R91007	02.01	DB	001 295 8807	R91298	02.02	DB	001 460 0248	R90526	08.04	DB	001 466 2301	R90287	08.03
DB	001 250 0615	R91571	02.01	DB	001 323 0000	R92289	04.05	DB	001 460 0248SP	R90526SP	08.04	DB	001 466 2701	R90287	08.03
DB	001 250 0704	R90508	02.01	DB	001 323 1100	R92289	04.05	DB	001 460 0348	R90525	08.04	DB	001 466 2801	R90287	08.03
DB	001 250 0804	R90508	02.01	DB	001 323 1900	R91708	04.02	DB	001 460 0348SP	R90525SP	08.04	DB	001 466 6465	R91858	08.01
DB	001 250 0815	R91571	02.01	DB	001 323 3400	R92289	04.05	DB	001 460 0448	R91266	08.04	DB	001 466 6665	R93276	08.01
DB	001 250 2703	R91009	02.01	DB	001 323 8200	R92289	04.05	DB	001 460 0548	R91265	08.04	DB	001 466 7601	R92247	08.03
DB	001 250 3603	R91005	02.01	DB	001 330 0035	R91272	05.02	DB	001 460 0848	R90526	08.04	DB	001 477 1401	R91801	01.13
DB	001 250 4003	R91005	02.01	DB	001 330 0135	R90528	08.04	DB	001 460 0848SP	R90526SP	08.04	DB	001 477 5001	R91801	01.13
DB	001 250 4815	R91570	02.01	DB	001 330 0235	R90528	08.04	DB	001 460 1105	R92410	08.04	DB	001 542 4917	R91050	01.03
DB	001 250 4915	R91571	02.01	DB	001 330 0335	R92953	05.02	DB	001 460 1148	R91266	08.04	DB	001 542 5617	R91052	01.03
DB	001 250 5503	R90498	02.01	DB	001 330 0435	R92953	05.02	DB	001 460 1248	R90526	08.04	DB	001 542 8217	R91049	01.03
DB	001 250 5703	R91009	02.01	DB	001 330 7135	R91269	05.02	DB	001 460 1248SP	R90526SP	08.04	DB	001 545 0214	R90346	12.01
DB	001 250 5803	R90498	02.01	DB	001 401 0672	R903001	05.06	DB	001 460 1348	R91265	08.04	DB	001 545 0626	R94025	07.09
DB	001 250 5903	R91006	02.01	DB	001 421 0510	R92997	07.01	DB	001 460 1448	R90525	08.04	DB	001 545 4914	R90346	12.01
DB	001 250 6415	R91570	02.01	DB	001 421 0610	R92997	07.01	DB	001 460 1448SP	R90525SP	08.04	DB	001 553 2505	R92786	13.01
DB	001 250 6515	R91570	02.01	DB	001 421 2510	R92997	07.01	DB	001 460 1480	R90114	08.03	DB	001 553 3401	R93572	13.01

ALL ORIGINAL PARTNUMBERS STATED ARE FOR COMPARISON PURPOSE ONLY AND MUST NOT BE USED TO ENDUSERS

ALL ORIGINAL PARTNUMBERS STATED ARE FOR COMPARISON PURPOSE ONLY AND MUST NOT BE USED TO ENDUSERS

OE REFERENCE	OEM NO.	ROCKBERG NO.	GROUP	OE REFERENCE	OEM NO.	ROCKBERG NO.	GROUP	OE REFERENCE	OEM NO.	ROCKBERG NO.	GROUP	OE REFERENCE	OEM NO.	ROCKBERG NO.	GROUP
DB	001 553 3601	R92565	13.01	DB	002 094 5782	R92176	01.14	DB	002 323 1600	R92885	04.05	DB	002 460 4305	R92179	08.04
DB	001 553 3605	R92545	13.01	DB	002 094 5982	R93574	01.14	DB	002 323 3400	R92289	04.05	DB	002 460 4305SP	R92179SP	08.04
DB	001 553 3801	R92564	13.01	DB	002 094 6382	R92797	01.14	DB	002 323 5300	R92288	04.05	DB	002 460 4405	R92179	08.04
DB	001 553 4101	R93779	13.01	DB	002 094 6682	R92176	01.14	DB	002 323 5400	R92885	04.05	DB	002 460 4505	R93509	08.04
DB	001 553 4205	R91722	13.01	DB	002 131 3601	R90484	01.15	DB	002 323 5800	R92289	04.05	DB	002 460 4605	R93509	08.04
DB	001 553 4305	R93577	13.01	DB	002 151 7801	R92187	01.19	DB	002 323 5900	R92289	04.05	DB	002 460 4705	R92950	08.04
DB	001 553 4505	R91761	13.01	DB	002 188 1101	R90014	01.22	DB	002 323 6100	R92289	04.05	DB	002 460 4705SP	R92950SP	08.04
DB	001 553 4605	R91721	13.01	DB	002 188 1701	R90012	01.22	DB	002 323 7200	R92289	04.05	DB	002 460 4805	R92950	08.04
DB	001 553 4705	R92448	13.01	DB	002 188 1801	R90012	01.22	DB	002 323 7300	R92289	04.05	DB	002 460 4805SP	R92950SP	08.04
DB	001 980 0902	R91757	05.03	DB	002 188 4301	R90911	01.22	DB	002 323 8600	R92289	04.05	DB	002 460 5105	R93445	08.04
DB	001 980 2702	R91824	05.03	DB	002 188 7901	R90911	01.22	DB	002 323 8700	R92289	04.05	DB	002 460 5205	R93445	08.04
DB	001 980 8464	R93353	13.04	DB	002 205 9306	R92258	01.25	DB	002 326 0200	R92289	04.05	DB	002 460 5905	R93024	08.04
DB	001 981 2905	R91767	05.03	DB	002 250 0403	R91006	02.01	DB	002 326 1100	R92926	04.05	DB	002 460 6005	R93024	08.04
DB	001 981 7405	R91767	05.03	DB	002 250 0503	R90498	02.01	DB	002 326 1300	R92926	04.05	DB	002 460 6105	R92409	08.04
DB	001 981 7605	R91767	05.03	DB	002 250 1303	R91009	02.01	DB	002 326 6200	R92282	04.05	DB	002 460 6205	R92409	08.04
DB	001 989 2905	R91767	05.03	DB	002 250 1403	R91009	02.01	DB	002 326 6300	R92282	04.05	DB	002 460 6480	R91435	08.03
DB	001 993 2596	R92043	01.26	DB	002 250 3104	R91021	02.01	DB	002 326 8800	R92919	04.05	DB	002 460 6580	R92252	08.03
DB	001 993 4896	R93031	01.26	DB	002 250 3204	R90507	02.01	DB	002 326 8900	R92919	04.05	DB	002 460 7680	R90049	08.03
DB	001 993 4996	R93031	01.26	DB	002 250 3403	R91006	02.01	DB	002 326 9500	R92289	04.05	DB	002 460 8880	R93682	08.03
DB	001 993 7196	R93031	01.26	DB	002 250 3503	R91007	02.01	DB	002 330 1435	R91272	05.02	DB	002 460 8980	R93682	08.03
DB	001 993 7296	R92749	01.26	DB	002 250 3715	R91573	02.01	DB	002 330 1535	R90528	08.04	DB	002 466 5701	R90114	08.03
DB	001 993 7396	R93031	01.26	DB	002 250 3904	R91021	02.01	DB	002 343 1220	R91764	05.03	DB	002 542 1717	R91051	01.03
DB	001 993 7496	R92748	01.26	DB	002 250 4004	R91021	02.01	DB	002 420 0820	R92108	07.01	DB	002 542 2518	R93486	07.06
DB	001 997 0292	R91238	01.26	DB	002 250 4104	R90507	02.01	DB	002 420 4920	R90384	07.01	DB	002 542 3818	R93487	07.06
DB	001 997 0652	R904111	07.10	DB	002 250 4115	R91572	02.01	DB	002 420 5520	R92108	07.01	DB	002 553 0905	R92090	13.01
DB	001 997 1192	R91238	01.26	DB	002 250 4715	R91572	02.01	DB	002 420 7020	R90384	07.01	DB	002 553 1005	R92090	13.01
DB	001 997 1992	R91490	01.26	DB	002 250 6104	R91001	02.01	DB	002 420 7820	R92568	07.01	DB	002 553 1305	R92090	13.01
DB	001 997 2092	R91220	01.26	DB	002 250 6701	R91000	02.01	DB	002 429 8444	R90230	07.08	DB	002 553 1405	R92090	13.01
DB	001 997 2652	R93278	08.01	DB	002 250 6704	R91000	02.01	DB	002 430 4906	R90483	07.08	DB	002 553 5405	R93009	13.01
DB	001 997 2752	R93278	08.01	DB	002 250 6715	R91572	02.01	DB	002 430 7581	R90224	07.08	DB	002 553 5705	R92347	13.01
DB	001 997 3292	R91492	01.26	DB	002 250 7403	R91007	02.01	DB	002 430 7781	R90224	07.08	DB	002 553 5905	R93010	13.01
DB	001 997 3392	R91237	01.26	DB	002 250 7815	R91572	02.01	DB	002 430 7798	R90224	07.08	DB	002 553 6605	R93009	13.01
DB	001 997 3492	R91493	01.26	DB	002 250 8115	R91572	02.01	DB	002 430 8306	R90483	07.08	DB	002 553 7705	R92347	13.01
DB	001 997 5692	R91219	01.26	DB	002 250 9604	R91001	02.01	DB	002 430 9881	R90222	07.08	DB	002 553 7805	R93010	13.01
DB	001 997 6136	R90099	07.08	DB	002 250 9703	R90499	02.01	DB	002 431 2705	R90297	07.08	DB	002 553 8405	R93009	13.01
DB	001 997 6352	R93277	08.01	DB	002 250 9803	R90499	02.01	DB	002 431 4005	R90362	07.09	DB	002 553 8805	R93009	13.01
DB	001 997 6452	R93295	08.01	DB	002 250 9815	R91572	02.01	DB	002 431 4306	R90483	07.08	DB	002 553 9105	R92347	13.01
DB	001 997 6992	R91219	01.26	DB	002 250 9903	R90500	02.01	DB	002 431 4606	R90095	07.08	DB	002 553 9205	R93010	13.01
DB	001 997 7292	R91219	01.26	DB	002 250 9904	R90507	02.01	DB	002 431 4805	R90362	07.09	DB	002 981 8605	R91824	05.03
DB	001 997 7492	R91237	01.26	DB	002 260 0663	R92280	03.03	DB	002 431 5206	R90095	07.08	DB	002 981 8905	R91824	05.03
DB	001 997 7792	R91219	01.26	DB	002 295 0306	R91309	02.02	DB	002 431 7406	R93627	07.08	DB	002 997 0192	R91493	01.26
DB	001 997 9092	R91492	01.26	DB	002 295 0406	R91309	02.02	DB	002 431 8105	R90297	07.08	DB	002 997 1492	R91219	01.26
DB	001 997 9492	R91239	01.26	DB	002 295 0407	R91298	02.02	DB	002 431 8706	R90095	07.08	DB	002 997 3692	R91239	01.26
DB	001 997 9792	R91237	01.26	DB	002 323 0600	R92289	04.05	DB	002 460 0405	R92410	08.04	DB	002 997 5236	R90099	07.08
DB	002 094 1782	R92797	01.14	DB	002 323 1000	R92289	04.05	DB	002 460 0880	R91218	08.03	DB	002 997 5492	R91239	01.26
DB	002 094 5282	R93574	01.14	DB	002 323 1100	R92289	04.05	DB	002 460 1048	R92953	05.02	DB	002 997 5992	R92633	01.26
DB	002 094 5482	R92797	01.14	DB	002 323 1300	R92289	04.05	DB	002 460 2280	R93682	08.03	DB	002 997 6792	R91494	01.26
DB	002 094 5582	R92176	01.14	DB	002 323 1500	R92288	04.05	DB	002 460 3980	R92497	08.03	DB	002 997 7492	R91237	01.26

ALL ORIGINAL PARTNUMBERS STATED ARE FOR COMPARISON PURPOSE ONLY AND MUST NOT BE USED TO ENDUSERS

ALL ORIGINAL PARTNUMBERS STATED ARE FOR COMPARISON PURPOSE ONLY AND MUST NOT BE USED TO ENDUSERS

OE REFERENCE	OEM NO.	ROCKBERG NO.	GROUP	OE REFERENCE	OEM NO.	ROCKBERG NO.	GROUP	OE REFERENCE	OEM NO.	ROCKBERG NO.	GROUP	OE REFERENCE	OEM NO.	ROCKBERG NO.	GROUP
DB	002 997 7592	R91237	01.26	DB	003 323 8800	R92289	04.05	DB	003 997 3092	R91237	01.26	DB	004 420 6120	R92997	07.01
DB	002 997 9892	R91490	01.26	DB	003 323 8900	R92289	04.05	DB	003 997 4792	R91236	01.26	DB	004 429 6344	R93576	07.08
DB	003 091 7401	R93697	01.10	DB	003 323 9700	R92289	04.05	DB	003 997 5936	R90099	07.08	DB	004 542 4317	R91049	01.03
DB	003 151 4101	R90091	01.19	DB	003 326 0200	R92289	04.05	DB	004 091 0501	R93697	01.10	DB	004 542 8917	R91050	01.03
DB	003 151 4501	R90091	01.19	DB	003 326 4400	R92919	04.05	DB	004 151 6001	R90091	01.19	DB	004 981 0705	R91763	05.03
DB	003 151 6601	R91899	01.19	DB	003 326 7700	R92289	04.05	DB	004 151 8801	R90158	01.19	DB	004 981 0905	R91763	05.03
DB	003 151 6701	R92187	01.19	DB	003 326 8300	R92926	04.05	DB	004 151 9401	R90158	01.19	DB	004 981 2105	R91764	05.03
DB	003 151 6701 80	R92187	01.19	DB	003 326 8500	R92282	04.05	DB	004 250 1104	R91004	02.01	DB	004 981 4905	R91764	05.03
DB	003 151 8101	R92187	01.19	DB	003 420 1020	R90384	07.01	DB	004 250 2404	R90998	02.01	DB	004 981 9805	R91768	05.03
DB	003 205 0106	R91328	01.25	DB	003 420 1120	R92997	07.01	DB	004 250 5104	R91003	02.01	DB	004 981 9905	R91768	05.03
DB	003 250 0003	R90500	02.01	DB	003 420 1220	R92997	07.01	DB	004 250 5604	R90509	02.01	DB	004 997 1392	R92634	01.26
DB	003 250 0004	R90507	02.01	DB	003 420 1620	R90384	07.01	DB	004 250 5804	R90509	02.01	DB	004 997 3492	R91493	01.26
DB	003 250 0603	R90499	02.01	DB	003 420 2020	R90384	07.01	DB	004 250 6004	R90509	02.01	DB	004 997 5992	R91219	01.26
DB	003 250 0903	R90499	02.01	DB	003 420 2220	R90384	07.01	DB	004 250 6603	R91005	02.01	DB	004 997 6192	R91494	01.26
DB	003 250 1104	R91000	02.01	DB	003 420 3520	R90384	07.01	DB	004 250 8804	R90509	02.01	DB	004 997 6392	R92633	01.26
DB	003 250 2004	R90508	02.01	DB	003 420 6620	R92997	07.01	DB	004 250 9003	R91009	02.01	DB	005 151 5001	R90754	01.19
DB	003 250 2104	R90508	02.01	DB	003 420 7220	R92997	07.01	DB	004 323 0000	R92289	04.05	DB	005 151 6401	R90754	01.19
DB	003 250 2204	R90508	02.01	DB	003 420 7320	R92997	07.01	DB	004 323 3400	R92289	04.05	DB	005 154 3102	R90714	01.20
DB	003 250 2504	R91021	02.01	DB	003 429 0244	R90370	07.08	DB	004 323 3600	R92289	04.05	DB	005 154 5102	R90714	01.20
DB	003 250 2604	R90507	02.01	DB	003 429 1644	R90230	07.08	DB	004 323 3700	R92289	04.05	DB	005 250 0103	R90500	02.01
DB	003 250 2704	R91021	02.01	DB	003 429 5244	R90229	07.08	DB	004 323 4100	R92289	04.05	DB	005 250 0203	R90500	02.01
DB	003 250 2804	R91021	02.01	DB	003 429 5344	R90230	07.08	DB	004 323 4300	R92288	04.05	DB	005 250 0603	R91006	02.01
DB	003 250 4101	R90507	02.01	DB	003 429 5944	R90230	07.08	DB	004 323 4400	R92289	04.05	DB	005 250 3904	R91003	02.01
DB	003 250 5103	R90498	02.01	DB	003 431 1405	R90097	07.09	DB	004 323 4500	R92289	04.05	DB	005 250 4303	R90499	02.01
DB	003 250 7004	R90507	02.01	DB	003 431 3405	R90097	07.09	DB	004 323 4700	R92289	04.05	DB	005 250 5303	R91008	02.01
DB	003 250 7403	R90499	02.01	DB	003 431 3505	R90097	07.09	DB	004 323 4900	R92885	04.05	DB	005 250 5503	R91008	02.01
DB	003 250 8403	R91008	02.01	DB	003 431 5406	R91976	07.08	DB	004 323 5100	R92289	04.05	DB	005 250 5703	R90499	02.01
DB	003 250 8603	R91006	02.01	DB	003 431 5706	R91976	07.08	DB	004 323 5200	R92289	04.05	DB	005 250 6403	R90499	02.01
DB	003 250 9004	R90506	02.01	DB	003 431 6106	R91976	07.08	DB	004 323 5400	R92289	04.05	DB	005 250 6404	R91405	02.01
DB	003 250 9304	R91002	02.01	DB	003 431 8205	R90097	07.09	DB	004 323 6100	R92288	04.05	DB	005 250 6604	R91405	02.01
DB	003 250 9404	R91003	02.01	DB	003 460 1980	R92497	08.03	DB	004 323 6200	R92289	04.05	DB	005 250 8304	R90509	02.01
DB	003 250 9804	R91004	02.01	DB	003 460 2280	R92198	08.03	DB	004 323 6300	R92289	04.05	DB	005 250 9403	R91005	02.01
DB	003 250 9904	R90999	02.01	DB	003 460 3105	R92410	08.04	DB	004 323 6400	R92289	04.05	DB	005 250 9503	R91005	02.01
DB	003 323 0000	R92289	04.05	DB	003 460 4005	R93445	08.04	DB	004 323 6500	R92289	04.05	DB	005 323 5900	R92289	04.05
DB	003 323 1000	R92289	04.05	DB	003 460 4105	R93024	08.04	DB	004 323 6600	R92289	04.05	DB	005 323 6000	R92289	04.05
DB	003 323 1100	R92289	04.05	DB	003 460 4205	R92409	08.04	DB	004 323 6700	R92289	04.05	DB	005 323 6100	R92289	04.05
DB	003 323 1300	R92289	04.05	DB	003 460 4980	R93682	08.03	DB	004 323 6800	R92289	04.05	DB	005 323 9500	R92922	04.05
DB	003 323 1800	R92289	04.05	DB	003 460 5180	R91350	08.03	DB	004 323 6900	R92289	04.05	DB	005 323 9600	R90388	04.05
DB	003 323 1900	R92289	04.05	DB	003 545 3524	R91111	12.02	DB	004 323 7500	R92289	04.05	DB	005 326 0900	R92283	04.05
DB	003 323 3000	R92289	04.05	DB	003 545 4707	R93200	03.01	DB	004 323 9200	R92924	04.05	DB	005 326 1100	R92281	04.05
DB	003 323 3100	R92289	04.05	DB	003 545 8124	R91111	12.02	DB	004 323 9700	R92289	04.05	DB	005 326 2000	R92282	04.05
DB	003 323 3200	R92924	04.05	DB	003 545 8324	R91111	12.02	DB	004 323 9800	R92289	04.05	DB	005 326 3300	R92923	04.05
DB	003 323 3300	R92924	04.05	DB	003 981 3705	R91757	05.03	DB	004 32 4400	R92289	04.05	DB	005 326 5700	R92283	04.05
DB	003 323 3400	R92289	04.05	DB	003 981 7405	R91757	05.03	DB	004 326 6100	R92289	04.05	DB	005 326 5800	R92283	04.05
DB	003 323 6500	R92289	04.05	DB	003 997 1092	R91220	01.26	DB	004 326 6400	R92289	04.05	DB	005 326 5900	R92283	04.05
DB	003 323 6600	R92289	04.05	DB	003 997 1592	R91492	01.26	DB	004 326 6500	R92289	04.05	DB	005 326 6300	R92283	04.05
DB	003 323 6700	R92289	04.05	DB	003 997 2392	R91219	01.26	DB	004 420 2220	R90384	07.01	DB	005 326 7400	R92281	04.05
DB	003 323 6800	R92289	04.05	DB	003 997 2992	R91219	01.26	DB	004 420 6020	R90384	07.01	DB	005 420 2018	R90496	07.05

ALL ORIGINAL PARTNUMBERS STATED ARE FOR COMPARISON PURPOSE ONLY AND MUST NOT BE USED TO ENDUSERS

ALL ORIGINAL PARTNUMBERS STATED ARE FOR COMPARISON PURPOSE ONLY AND MUST NOT BE USED TO ENDUSERS

OE REFERENCE	OEM NO.	ROCKBERG NO.	GROUP	OE REFERENCE	OEM NO.	ROCKBERG NO.	GROUP	OE REFERENCE	OEM NO.	ROCKBERG NO.	GROUP	OE REFERENCE	OEM NO.	ROCKBERG NO.	GROUP
DB	005 542 3917	R93341	09.01	DB	006 997 3792	R91493	01.26	DB	007753 012554	R92634	01.26	DB	009 250 3103	R90504	02.01
DB	005 542 4117	R93342	09.01	DB	006 997 3892	R91494	01.26	DB	007753 112501	R91236	01.26	DB	009 250 4003	R91009	02.01
DB	005 545 5124L	R91897L	12.02	DB	006 997 4092	R91492	01.26	DB	007753 112504	R91219	01.26	DB	010 154 9002	R92186	01.20
DB	005 820 2142	R94022	13.06	DB	006 997 4192	R91237	01.26	DB	007753 112513	R91237	01.26	DB	010 154 9102	R92186	01.20
DB	005 820 9042	R93608	13.03	DB	006 997 4292	R91219	01.26	DB	007 981 0005	R91764	05.03	DB	010 154 9102 87	R92186	01.20
DB	005 820 9142	R93609	13.03	DB	006 997 4792	R91493	01.26	DB	007 997 1092	R92634	01.26	DB	010 250 0003	R90499	02.01
DB	005 981 0005	R91768	05.03	DB	006 997 5092	R91492	01.26	DB	007 997 3592	R91219	01.26	DB	010 250 7703	R91012	02.01
DB	005 981 2105	R91763	05.03	DB	006 997 5192	R91237	01.26	DB	007 997 4192	R92633	01.26	DB	010 250 7803	R91013	02.01
DB	005 997 1392	R91239	01.26	DB	006 997 5292	R91219	01.26	DB	007 997 4592	R91220	01.26	DB	010 250 8503	R91005	02.01
DB	005 997 1892	R91490	01.26	DB	006 997 9392	R92634	01.26	DB	007 997 4692	R91494	01.26	DB	010 997 3792	R92634	01.26
DB	005 997 2492	R91237	01.26	DB	007 250 0003	R90500	02.01	DB	007 997 4992	R91239	01.26	DB	010 997 4682	R904131	07.10
DB	005 997 2792	R91238	01.26	DB	007 250 1504	R92752	02.01	DB	008 032 9030	R91490	01.26	DB	010 997 5982	R904121	07.10
DB	005 997 2892	R91220	01.26	DB	007 250 1803	R91005	02.01	DB	008 250 1603	R91012	02.01	DB	011 154 8702	R92106	01.20
DB	005 997 3492	R91236	01.26	DB	007 250 2103	R91007	02.01	DB	008 250 1703	R91013	02.01	DB	011 250 0603	R90504	02.01
DB	005 997 4192	R91236	01.26	DB	007 250 2304	R92335	02.01	DB	008 250 2203	R91005	02.01	DB	011 250 7403	R91008	02.01
DB	005 997 4792	R91237	01.26	DB	007 250 2404	R92752	02.01	DB	008 250 2303	R91005	02.01	DB	011 997 7782	R91857	09.01
DB	005 997 7092	R91238	01.26	DB	007 250 2803	R91008	02.01	DB	008 250 2404	R91405	02.01	DB	012 154 0502	R92106	01.20
DB	006 151 1501	R90754	01.19	DB	007 250 2903	R91008	02.01	DB	008 250 3004	R91405	02.01	DB	012 154 1102	R92106	01.20
DB	006 250 1304	R91002	02.01	DB	007 250 3803	R90498	02.01	DB	008 250 4404	R91405	02.01	DB	012 154 6702	R92106	01.20
DB	006 250 3204	R92335	02.01	DB	007 250 4203	R90500	02.01	DB	008 250 8203	R91012	02.01	DB	012 154 6802	R92107	01.20
DB	006 250 3404	R92752	02.01	DB	007 250 4303	R90500	02.01	DB	008 250 8303	R91013	02.01	DB	012 250 1403	R90504	02.01
DB	006 250 8404	R92335	02.01	DB	007 250 4603	R91012	02.01	DB	008 420 2318	R90034	07.05	DB	012 250 1503	R90504	02.01
DB	006 250 9003	R90499	02.01	DB	007 250 4703	R91012	02.01	DB	008 420 6018	R90034	07.05	DB	012 250 6903	R90499	02.01
DB	006 323 0700	R92289	04.05	DB	007 250 4903	R91013	02.01	DB	008 420 6218	R90447	07.05	DB	012 542 4817	R92552	07.06
DB	006 323 0900	R92924	04.05	DB	007 250 5003	R91013	02.01	DB	008 542 8017	R93340	09.01	DB	012 542 7817	R94176	09.01
DB	006 323 3300	R92289	04.05	DB	007 250 5803	R90504	02.01	DB	008 542 8117	R93341	09.01	DB	012 542 7917	R94176	09.01
DB	006 323 3900	R92289	04.05	DB	007 250 5903	R90504	02.01	DB	008 545 0124	R91109	12.02	DB	012 981 3205	R91768	05.03
DB	006 323 4000	R92289	04.05	DB	007 250 6104	R91405	02.01	DB	008 545 0124 5338	R91109	12.02	DB	012 997 2382	R93278	08.01
DB	006 323 5400	R92925	04.05	DB	007 250 7203	R91008	02.01	DB	008 981 3505	R91763	05.03	DB	012 997 2482	R93277	08.01
DB	006 323 6100	R92922	04.05	DB	007 250 8104	R91405	02.01	DB	008 997 4992	R91493	01.26	DB	012 997 2582	R93295	08.01
DB	006 323 7300	R90388	04.05	DB	007 250 9704	R91405	02.01	DB	008 997 5192	R91238	01.26	DB	012 997 4692	R92041	01.26
DB	006 323 7400	R92289	04.05	DB	007 420 1218	R90026	07.05	DB	008 997 5292	R91220	01.26	DB	013 154 4202	R92106	01.20
DB	006 326 3100	R92281	04.05	DB	007 420 1318	R90024	07.05	DB	008 997 5892	R91492	01.26	DB	013 154 4302	R92106	01.20
DB	006 326 6700	R92283	04.05	DB	007 420 1424	R94013	07.05	DB	008 997 5992	R91492	01.26	DB	013 154 7802	R92107	01.20
DB	006 420 1118	R90025	07.05	DB	007 420 8718	R90496	07.05	DB	008 997 6082	R904091	07.10	DB	013 154 7802 80	R92107	01.20
DB	006 420 1420	R93035	07.01	DB	007 420 9718	R90496	07.05	DB	008 997 6092	R91238	01.26	DB	013 154 7902	R92106	01.20
DB	006 420 1520	R93034	07.01	DB	007 545 3124	R91109	12.02	DB	008 997 6192	R91220	01.26	DB	013 250 2003	R90504	02.01
DB	006 420 2818	R90447	07.05	DB	007 545 3124 5C38	R91109	12.02	DB	008 997 6292	R91493	01.26	DB	013 250 2103	R90504	02.01
DB	006 420 3918	R90025	07.05	DB	007 545 8224	R91109	12.02	DB	008 997 8592	R91493	01.26	DB	013 250 3003	R90504	02.01
DB	006 420 5320	R93034	07.01	DB	007753 009522	R91491	01.26	DB	008 997 9082	R904101	07.10	DB	013 250 5403	R91005	02.01
DB	006 420 5618	R90025	07.05	DB	007753 009565	R91491	01.26	DB	009 154 0702	R92105	01.20	DB	013 250 8903	R91005	02.01
DB	006 420 6818	R90026	07.05	DB	007753 012519	R92633	01.26	DB	009 154 1502	R90752	01.20	DB	013 542 0218	R94176	09.01
DB	006 420 8918	R90024	07.05	DB	007753 012520	R92634	01.26	DB	009 154 9702	R92186	01.20	DB	013 542 6217	R92552	07.06
DB	006 420 9424	R90496	07.05	DB	007753 012521	R91219	01.26	DB	009 154 9702 80	R92186	01.20	DB	013 542 7117	R94176	09.01
DB	006 545 0626	R94025	07.09	DB	007753 012522	R91237	01.26	DB	009 154 9802	R92186	01.20	DB	013 542 7317	R94178	09.01
DB	006 981 6305	R91757	05.03	DB	007753 012524	R91238	01.26	DB	009 154 9802 80	R92186	01.20	DB	013 542 7617	R94176	09.01
DB	006 981 8910	R91848	01.19	DB	007753 012526	R91494	01.26	DB	009 250 1203	R91006	02.01	DB	013 997 4392	R91221	01.26
DB	006 981 9905	R91767	05.03	DB	007753 012530	R91236	01.26	DB	009 250 1303	R91006	02.01	DB	013 997 5792	R93031	01.26

ALL ORIGINAL PARTNUMBERS STATED ARE FOR COMPARISON PURPOSE ONLY AND MUST NOT BE USED TO ENDUSERS

ALL ORIGINAL PARTNUMBERS STATED ARE FOR COMPARISON PURPOSE ONLY AND MUST NOT BE USED TO ENDUSERS

OE REFERENCE	OEM NO.	ROCKBERG NO.	GROUP	OE REFERENCE	OEM NO.	ROCKBERG NO.	GROUP	OE REFERENCE	OEM NO.	ROCKBERG NO.	GROUP	OE REFERENCE	OEM NO.	ROCKBERG NO.	GROUP
DB	013 997 9592	R91493	01.26	DB	018 250 9701	R93198	02.01	DB	024 250 0801	R93190	02.01	DB	315 402 0070	R901531	05.06
DB	014 009 9900	R91582	03.05	DB	018 250 9901	R93190	02.01	DB	024 250 1703	R93309	02.01	DB	315 402 0170	R901521	05.06
DB	014 250 9403	R91007	02.01	DB	019 250 0001	R93190	02.01	DB	024 250 2103	R93309	02.01	DB	316 460 0057	R93363	08.02
DB	014 997 6892	R92041	01.26	DB	019 250 3503	R92319	02.01	DB	024 250 4501	R93198	02.01	DB	317 250 0403	R90498	02.01
DB	014 997 7892	R93463	01.26	DB	019 250 5203	R92318	02.01	DB	024 250 4601	R93198	02.01	DB	317 402 0170	R90345	05.06
DB	015 250 0203	R90504	02.01	DB	019 250 5303	R92319	02.01	DB	024 250 4801	R93198	02.01	DB	317 402 0175	R90157	05.06
DB	015 250 2303	R90504	02.01	DB	019 250 5403	R90503	02.01	DB	024 250 4901	R93198	02.01	DB	317 402 0571	R90144	05.06
DB	015 250 4603	R92753	02.01	DB	019 250 5703	R90503	02.01	DB	024 250 7501	R93190	02.01	DB	318 402 0071	R91943	05.06
DB	015 250 6303	R92753	02.01	DB	019 250 5903	R92319	02.01	DB	025 250 8401	R93190	02.01	DB	318 402 0271	R91936	05.06
DB	015 250 7103	R90503	02.01	DB	019 250 6003	R90503	02.01	DB	025 250 8501	R93190	02.01	DB	318 586 0031	R92612	04.02
DB	015 250 7203	R90503	02.01	DB	019 250 9403	R92337	02.01	DB	026 250 3601	R93190	02.01	DB	319 410 0231	R90318	06.01
DB	015 250 7303	R90503	02.01	DB	019 250 9503	R92753	02.01	DB	066 402 0075	R91939	05.06	DB	320 250 0015	R92144	02.01
DB	015 250 7503	R90503	02.01	DB	019 250 9603	R92337	02.01	DB	074361 018205	R91944	05.06	DB	321 053 1230	R91617	01.04
DB	015 250 7603	R90503	02.01	DB	019 250 9703	R92337	02.01	DB	074361 020204	R907451	05.06	DB	322 327 0301	R90920	04.06
DB	015 250 7703	R90503	02.01	DB	019 250 9903	R92753	02.01	DB	074361 020205	R907451	05.06	DB	322 725 0202	R90632	13.03
DB	015 250 7903	R92318	02.01	DB	019 997 5582	R93279	08.01	DB	074361 020352	R91938	05.06	DB	322 725 0302	R90633	13.03
DB	015 250 8003	R92318	02.01	DB	020 250 0003	R92753	02.01	DB	074361 022205	R90151	05.06	DB	322 766 0701	R92882	13.03
DB	015 250 8103	R92318	02.01	DB	020 250 0203	R92337	02.01	DB	074361 022350	R901561	05.06	DB	327 330 0019/2	R91954	05.01
DB	015 250 8303	R92319	02.01	DB	020 250 0303	R92337	02.01	DB	074361 022351	R901561	05.06	DB	327 401 0271	R901431	05.06
DB	015 250 8403	R92319	02.01	DB	020 250 1503	R90503	02.01	DB	074361 022352	R901561	05.06	DB	327 402 0271S	R91948S	05.06
DB	015 250 8503	R92319	02.01	DB	020 250 5601	R93190	02.01	DB	154 020 1091 80	R92186	01.20	DB	327 402 0371	R91947	05.06
DB	015 542 2417	R92552	07.06	DB	020 250 8501	R93190	02.01	DB	272 200 0901	R92958	01.24	DB	327 402 0471	R90144	05.06
DB	015 997 1192	R92043	01.26	DB	020 250 8901	R93190	02.01	DB	302 327 0001	R90920	04.06	DB	327 460 0005	R91264	08.04
DB	015 997 3292	R93463	01.26	DB	021 240 0701	R93198	02.01	DB	302 330 0035	R90527	08.04	DB	328 330 0019/2	R91951	05.01
DB	016 250 1703	R90504	02.01	DB	021 250 0801	R93190	02.01	DB	302 330 0235	R90527	08.04	DB	335 325 0603	R93059	04.03
DB	016 250 1803	R90504	02.01	DB	021 250 1003	R92337	02.01	DB	302 330 0335	R90527	08.04	DB	335 410 0031	R90316	06.01
DB	016 250 4403	R90504	02.01	DB	021 250 5903	R92337	02.01	DB	302 330 0619/2	R91952	05.01	DB	335 420 0338	R93093	07.03
DB	016 250 8103	R92337	02.01	DB	021 250 6003	R93309	02.01	DB	302 410 0031	R90349	06.01	DB	335 421 0201	R92329	07.02
DB	016 250 8203	R92337	02.01	DB	021 250 6103	R93309	02.01	DB	303 993 0410	R93736	07.02	DB	335 421 0301	R90439	07.02
DB	016 250 8303	R92337	02.01	DB	021 250 6403	R92337	02.01	DB	304 402 0270	R901531	05.06	DB	335 423 0101	R91022	07.02
DB	016 250 9903	R92319	02.01	DB	021 250 6503	R92337	02.01	DB	304 410 0031	R90329	06.01	DB	335 573 0036	R91873	02.05
DB	017 250 0003	R92319	02.01	DB	021 250 6603	R92753	02.01	DB	305 401 0071	R901431	05.06	DB	335 993 0410	R93736	07.02
DB	017 250 0303	R92318	02.01	DB	021 250 6703	R92753	02.01	DB	305 421 0001	R91403	07.02	DB	338 401 5071	R91940	05.06
DB	017 250 0403	R92319	02.01	DB	021 250 6801	R93198	02.01	DB	305 421 0101	R90427	07.02	DB	343 241 0013	R92265	01.28
DB	017 250 0903	R92318	02.01	DB	021 250 6803	R92337	02.01	DB	305 421 0401	R90427	07.02	DB	343 254 0010	R92144	02.01
DB	017 250 1103	R92318	02.01	DB	021 250 9401	R93190	02.01	DB	305 423 0301	R90729	07.02	DB	343 320 1632	R92802	05.02
DB	017 250 1303	R92319	02.01	DB	021 250 9701	R93190	02.01	DB	305 423 0401	R90729	07.02	DB	343 320 1732	R92402	05.02
DB	018 250 1103	R92318	02.01	DB	022 250 0901	R93190	02.01	DB	305 423 0601	R90427	07.02	DB	343 330 0103	R92395	05.02
DB	018 250 1303	R92318	02.01	DB	022 250 1303	R91005	02.01	DB	307 327 0001	R90920	04.06	DB	343 330 0219/2	R93060	05.01
DB	018 250 2203	R90503	02.01	DB	022 250 1501	R93190	02.01	DB	307 327 0101	R90920	04.06	DB	343 330 0303	R92395	05.02
DB	018 250 2303	R90503	02.01	DB	022 250 4801	R93198	02.01	DB	307 420 4002	R93189	07.02	DB	343 330 0403	R92395	05.02
DB	018 250 2403	R90503	02.01	DB	022 250 5201	R93198	02.01	DB	307 997 0082	R91872	02.05	DB	343 460 0024	R91858	08.01
DB	018 250 2503	R90503	02.01	DB	022 250 5701	R93190	02.01	DB	309 402 0271	R92309	05.06	DB	343 460 0405	R90523	08.04
DB	018 250 5903	R92319	02.01	DB	022 250 8101	R93310	02.01	DB	312 032 0105	R91736	01.06	DB	343 460 0424	R93276	08.01
DB	018 250 6003	R92318	02.01	DB	022 250 8703	R92753	02.01	DB	312 054 0501	R93840	01.04	DB	343 460 0805	R90523	08.04
DB	018 250 7103	R90503	02.01	DB	022 250 8803	R92753	02.01	DB	314 032 0505	R91736	01.06	DB	343 460 1005	R90523	08.04
DB	018 250 9101	R93190	02.01	DB	024 250 0501	R93190	02.01	DB	312 053 0230	R91611	01.04	DB	343 460 1205	R90523	08.04
DB	018 250 9203	R93309	02.01	DB	024 250 0601	R93190	02.01	DB	315 032 0105	R90011	01.06	DB	343 460 1405	R90523	08.04

ALL ORIGINAL PARTNUMBERS STATED ARE FOR COMPARISON PURPOSE ONLY AND MUST NOT BE USED TO ENDUSERS

ALL ORIGINAL PARTNUMBERS STATED ARE FOR COMPARISON PURPOSE ONLY AND MUST NOT BE USED TO ENDUSERS

OE REFERENCE	OEM NO.	ROCKBERG NO.	GROUP	OE REFERENCE	OEM NO.	ROCKBERG NO.	GROUP	OE REFERENCE	OEM NO.	ROCKBERG NO.	GROUP	OE REFERENCE	OEM NO.	ROCKBERG NO.	GROUP
DB	343 460 1505	R90523	08.04	DB	346 993 0310	R91589	07.02	DB	353 200 0301	R91497	01.24	DB	366 010 2920	R90129	01.04
DB	343 586 0233/2	R93060	05.01	DB	347 504 0012	R92382	11.01	DB	353 200 0401	R91497	01.24	DB	366 010 6620	R90129	01.04
DB	344 250 7203	R90498	02.01	DB	350 241 7113	R92264	01.28	DB	353 200 1601	R91498	01.24	DB	366 010 6820	R90129	01.04
DB	345 010 0370	R91874	01.11	DB	350 330 7235	R90526	08.04	DB	353 200 1701	R91498	01.24	DB	366 030 2120	R91839	01.07
DB	345 030 0205	R90697	01.06	DB	350 330 7235SP	R90526SP	08.04	DB	353 200 3401	R91498	01.24	DB	366 030 2520	R91839	01.07
DB	345 030 0802	R91434	01.05	DB	350 330 7335	R90525	08.04	DB	353 200 3601	R91497	01.24	DB	366 030 3520	R91839	01.07
DB	345 030 3001	R91434	01.05	DB	350 330 7335SP	R90525SP	08.04	DB	353 200 3701	R91497	01.24	DB	366 150 2050	R92105	01.20
DB	345 250 7403	R91006	02.01	DB	350 330 7435	R90526	08.04	DB	353 200 3801	R91498	01.24	DB	366 180 0865	R92594	01.22
DB	345 542 7317	R91050	01.03	DB	350 330 7435SP	R90526SP	08.04	DB	353 200 5401	R91498	01.24	DB	366 180 3865	R92594	01.22
DB	345 997 7292	R91236	01.26	DB	350 330 7535	R90525	08.04	DB	353 200 5601	R91498	01.24	DB	366 200 0901	R91484	01.24
DB	345 997 7392	R91236	01.26	DB	350 330 7535SP	R90525SP	08.04	DB	353 200 8901	R91498	01.24	DB	366 200 5901	R91484	01.24
DB	346 053 0929	R91590	01.04	DB	352 010 5220	R91836	01.04	DB	353 200 9601	R91498	01.24	DB	366 200 5901 W. COV.	R91484A	01.24
DB	346 054 0201	R93839	01.04	DB	352 030 0701	R90758	01.05	DB	355 010 0220	R90071	01.04	DB	366 268 0389	R91522	03.05
DB	346 054 7001	R93839	01.04	DB	352 030 1502	R90758	01.05	DB	355 010 0620	R90072	01.04	DB	366 268 0489	R91523	03.05
DB	346 070 0133-0633	R91859	01.11	DB	352 030 1602	R90758	01.05	DB	355 010 0820	R90071	01.04	DB	371 330 7003	R92413	05.02
DB	346 070 1033	R92353	01.11	DB	352 030 2602	R91489	01.05	DB	355 030 0720	R91808	01.07	DB	371 553 7001	R92547	13.01
DB	346 187 0175	R91868	01.23	DB	352 030 3402	R90758	01.05	DB	355 030 1305	R90682	01.06	DB	371 553 7005	R91722	13.01
DB	346 320 5063	R93057	04.03	DB	352 030 3702	R91489	01.05	DB	355 030 1320	R91808	01.07	DB	375 350 0205	R93086	04.07
DB	346 330 2903	R92396	05.02	DB	352 030 3802	R90758	01.05	DB	355 030 1720	R91808	01.07	DB	375 350 0505	R93293	04.07
DB	346 330 3903	R92414	05.02	DB	352 030 3902	R90758	01.05	DB	355 030 1920	R91808	01.07	DB	375 460 0405	R93509	08.04
DB	346 330 4303	R92396	05.02	DB	352 030 3905	R90695	01.06	DB	355 030 2120	R91808	01.07	DB	375 460 1605	R92399	08.04
DB	346 330 4403	R92396	05.02	DB	352 030 3920	R91528	01.07	DB	355 030 2820	R91808	01.07	DB	375 890 0519	R92914	04.02
DB	346 330 4903	R92414	05.02	DB	352 030 4602	R91489	01.05	DB	355 030 6801	R91434	01.05	DB	376 010 7420	R90129	01.04
DB	346 334 1101	R93964	05.05	DB	352 030 4920	R91528	01.07	DB	355 030 7101	R91434	01.05	DB	380 553 0082	R91880	13.02
DB	346 354 0909	R91532	03.07	DB	352 030 5601	R90758	01.05	DB	355 051 0401	R90330	01.09	DB	381 401 0171	R901431	05.06
DB	346 354 1109	R91531	03.07	DB	352 030 5720	R91528	01.07	DB	355 053 0330	R91591	01.04	DB	381 401 0271	R90154	05.06
DB	346 356 0315	R90347	05.05	DB	352 030 5802	R91489	01.05	DB	355 054 0101	R93839	01.04	DB	381 401 0371	R90144	05.06
DB	346 356 0801	R93195	05.05	DB	352 030 6102	R91489	01.05	DB	355 180 1165	R90000	01.22	DB	381 401 0471	R90381	05.06
DB	346 356 1001	R93195	05.05	DB	352 030 6802	R90758	01.05	DB	355 180 1265	R90013	01.22	DB	381 401 0571	R90381	05.06
DB	346 356 1101	R93195	05.05	DB	352 030 7002	R91489	01.05	DB	355 187 0075	R91868	01.23	DB	381 401 0671	R90380	05.06
DB	346 356 1415	R90347	05.05	DB	352 030 7305	R90696	01.06	DB	355 187 0201	R91868	01.23	DB	381 401 0871	R901451	05.06
DB	346 356 2401	R93195	05.05	DB	352 030 7402	R90758	01.05	DB	355 187 0282	R91870	01.23	DB	381 401 1171	R90381	05.06
DB	346 401 5270	R90345	05.06	DB	352 030 7802	R91489	01.05	DB	355 200 1101	R91483	01.24	DB	381 410 0231	R91241	06.01
DB	346 401 5370	R912281	05.06	DB	352 030 8002	R91489	01.05	DB	355 200 1501	R91483	01.24	DB	381 460 0057	R93363	08.02
DB	346 402 5070	R901521	05.06	DB	352 050 0201	R90782	01.09	DB	355 356 0915	R90348	05.05	DB	381 723 0001	R93356	13.03
DB	346 420 1738	R90263	07.03	DB	352 050 2101	R90782	01.09	DB	355 356 1215	R90348	05.05	DB	381 723 0101	R93357	13.03
DB	346 420 1838	R90264	07.03	DB	352 050 4401	R90782	01.09	DB	355 401 0071	R90380	05.06	DB	381 723 0201	R93356	13.03
DB	346 421 0301	R91253	07.02	DB	352 054 0501	R93840	01.04	DB	356 187 0001	R91869	01.23	DB	381 723 0301	R93357	13.03
DB	346 423 0001	R90732	07.02	DB	352 130 0108	R92099	01.15	DB	356 421 0312	R90993	07.01	DB	381 725 0002	R90634	13.03
DB	346 423 0101	R90426	07.02	DB	352 130 0319	R92177	01.15	DB	356 421 1012	R90993	07.01	DB	381 725 0102	R90635	13.03
DB	346 423 0501	R90426	07.02	DB	352 200 3801	R91497	01.24	DB	356 421 1212	R90993	07.01	DB	381 890 0719	R92163	04.02
DB	346 423 0601	R90732	07.02	DB	352 200 9401	R91497	01.24	DB	357 268 0089	R91508	05.04	DB	381 890 0919	R92163	04.02
DB	346 423 0706	R94018	07.01	DB	352 402 0071	R91937	05.06	DB	357 268 0289	R91508	05.04	DB	383 240 0718	R91574	01.28
DB	346 423 0906	R94018	07.01	DB	352 402 0071S	R91937S	05.06	DB	359 350 0906	R92789	05.02	DB	383 423 0201	R91403	07.02
DB	346 460 0005	R90524	08.04	DB	352 460 2105	R91263	08.04	DB	360 010 1520	R91331	01.04	DB	385 260 0357	R90339	03.01
DB	346 460 0105	R90524	08.04	DB	352 460 2905	R91263	08.04	DB	362 030 0902	R91489	01.05	DB	385 268 1474	R91582	03.05
DB	346 460 5005	R90524	08.04	DB	352 460 4605	R91263	08.04	DB	363 410 0031	R90317	06.01	DB	385 400 0124L	R901491L	05.06
DB	346 993 0210	R92075	07.02	DB	352 460 5505	R91263	08.04	DB	363 410 0631	R90317	06.01	DB	385 400 0124S	R901491S	05.06

ALL ORIGINAL PARTNUMBERS STATED ARE FOR COMPARISON PURPOSE ONLY AND MUST NOT BE USED TO ENDUSERS

ALL ORIGINAL PARTNUMBERS STATED ARE FOR COMPARISON PURPOSE ONLY AND MUST NOT BE USED TO ENDUSERS

OE REFERENCE	OEM NO.	ROCKBERG NO.	GROUP	OE REFERENCE	OEM NO.	ROCKBERG NO.	GROUP	OE REFERENCE	OEM NO.	ROCKBERG NO.	GROUP	OE REFERENCE	OEM NO.	ROCKBERG NO.	GROUP
DB	385 410 0110	R92148	06.01	DB	389 401 0071	R901431	05.06	DB	403 053 0030	R91592	01.04	DB	404 200 1552	R91875	01.27
DB	385 410 0122	R92148	06.01	DB	389 410 0122	R91576	06.01	DB	403 053 0032	R93107	01.04	DB	404 990 5119	R92904	01.18
DB	385 410 0222	R92148	06.01	DB	389 410 0222	R91576	06.01	DB	403 053 0331	R93106	01.04	DB	407 130 0219	R91280	01.15
DB	385 410 0231	R90349	06.01	DB	389 420 6119	R91608	07.02	DB	403 053 0931	R93105	01.04	DB	407 130 0319	R91280	01.15
DB	385 410 0531	R91241	06.01	DB	389 586 0033	R92271	05.01	DB	403 054 0101	R92747	01.09	DB	407 130 0419	R91280	01.15
DB	385 410 0731	R91241	06.01	DB	391 330 0019	R92271	05.01	DB	403 054 1001	R91032	01.09	DB	407 130 0519	R91280	01.15
DB	385 410 0922	R92148	06.01	DB	391 330 0019/2	R92271/2	05.01	DB	403 054 1101	R91032	01.09	DB	421 460 0457	R93363	08.02
DB	385 410 1722	R92148	06.01	DB	391 586 0033	R92271	05.01	DB	403 054 1801	R92747	01.09	DB	422 011 0010	DB 009016	01.08
DB	385 586 0141	R92148	06.01	DB	393 330 0003	R92413	05.02	DB	403 054 1901	R91032	01.09	DB	422 011 0210	DB 009016	01.08
DB	385 997 0582	R91872	02.05	DB	393 330 0203	R92413	05.02	DB	403 054 2001	R91032	01.09	DB	422 011 0310	DB 009016	01.08
DB	386 410 0031	R91241	06.01	DB	393 330 0303	R92413	05.02	DB	403 070 2733	R92762	01.11	DB	422 030 0220	R90747	01.07
DB	387 240 0017	R92266	01.28	DB	393 330 0403	R92413	05.02	DB	403 070 2833	R92763	01.11	DB	422 030 0320	R90747	01.07
DB	387 240 0218	R91574	01.28	DB	395 320 0265	R91955	04.03	DB	403 070 4933	R92932	01.11	DB	422 030 0420	R90747	01.07
DB	387 240 0317	R92266	01.28	DB	395 350 1106	R92789	05.02	DB	403 130 0008	R91588	01.15	DB	422 030 0740	R91113	01.10
DB	387 240 0417	R92266	01.28	DB	395 350 1206	R92789	05.02	DB	403 130 0009	R91588	01.15	DB	422 030 0801	R90705	01.05
DB	387 240 0418	R91574	01.28	DB	395 410 0622	R91577	06.01	DB	403 130 0030	R92098	01.15	DB	422 030 1440	R91113	01.10
DB	387 310 0077	R91230	04.02	DB	395 411 0811	R91783	06.01	DB	403 130 0214	R93671	01.15	DB	422 030 2045	R90747	01.07
DB	387 325 0001	R92936	04.03	DB	395 420 0082	R93189	07.02	DB	403 130 2216	R91805	01.07	DB	422 030 2901	R90705	01.05
DB	387 326 0000	R92926	04.05	DB	395 586 0242	R93189	07.02	DB	403 130 2716	R91806	01.07	DB	422 030 3001	R90705	01.05
DB	387 401 0270	R901531	05.06	DB	395 990 0201	R92018	04.03	DB	403 130 2816	R91805	01.07	DB	422 050 0001	R90334	01.09
DB	387 402 0271	R907441	05.06	DB	397 553 0082	R91880	13.02	DB	403 131 0216	R93671	01.15	DB	422 050 0025	R91032	01.09
DB	387 402 0470	R912281	05.06	DB	39MT / B	R92233	01.19	DB	403 131 0716	R93671	01.15	DB	422 050 0325	R91032	01.09
DB	387 410 0031	R90318	06.01	DB	39MT / S	R92234	01.19	DB	403 131 1016	R92130	01.15	DB	422 050 0401	R90334	01.09
DB	387 420 0138	R92587	07.03	DB	401 011 0110	DB 007924	01.08	DB	403 131 1216	R93671	01.15	DB	422 050 1001	R90334	01.09
DB	387 420 0238	R90406	07.03	DB	401 030 2501	R90687	01.05	DB	403 180 1438	R91450	01.22	DB	422 050 2201	R90334	01.09
DB	387 420 0338	R90407	07.03	DB	402 050 1101	R90332	01.09	DB	403 180 2438	R91449	01.22	DB	422 070 5433	R92765	01.11
DB	387 421 0001	R91253	07.02	DB	402 050 1301	R90332	01.09	DB	403 180 3938	R91451	01.22	DB	422 090 0252	R91801	01.13
DB	387 460 0005	R92197	08.04	DB	402 050 1601	R90332	01.09	DB	403 200 0601	R91481	01.24	DB	422 130 0020	R90721	01.15
DB	387 460 0605	R92196	08.04	DB	402 050 1801	R90332	01.09	DB	403 200 0852	R91876	01.27	DB	422 200 0152	R91875	01.27
DB	387 460 0705	R91262	08.04	DB	402 130 0120	R90693	01.15	DB	403 200 0926	R90010	01.25	DB	422 200 0701	R91501	01.24
DB	387 460 0705SP	R91262SP	08.04	DB	402 130 0308	R91587	01.15	DB	403 200 1652	R91876	01.27	DB	422 200 1201	R91501	01.24
DB	387 460 1405	R91262	08.04	DB	402 130 0320	R90693	01.15	DB	403 200 1852	R91875	01.27	DB	423 010 0062	R90478	01.01
DB	387 460 1405SP	R91262SP	08.04	DB	402 130 0608	R91587	01.15	DB	403 200 1952	R91877	01.27	DB	423 010 0162	R90479	01.01
DB	387 460 3205	R91262	08.04	DB	403 010 0062	R90479	01.01	DB	403 200 2152	R91877	01.27	DB	423 010 0833	R92062	01.06
DB	387 460 3205SP	R91262SP	08.04	DB	403 010 4020	R90073	01.04	DB	403 200 2701	R91482	01.24	DB	423 010 1033	R92062	01.06
DB	387 460 3305	R91262	08.04	DB	403 010 4633	R92062	01.06	DB	403 200 3201	R91482	01.24	DB	423 010 5033	R92062	01.06
DB	387 460 3305SP	R91262SP	08.04	DB	403 011 3210	DB 007977	01.08	DB	403 200 3401	R91482	01.24	DB	423 011 0110	DB 009016	01.08
DB	387 460 4405	R92196	08.04	DB	403 011 3410	DB 007924	01.08	DB	403 200 3501	R91482	01.24	DB	423 011 0210	DB 009016	01.08
DB	387 460 4505	R92196	08.04	DB	403 030 1120	R90747	01.07	DB	403 200 3601	R91481	01.24	DB	423 011 0310	DB 009016	01.08
DB	387 460 4805	R92197	08.04	DB	403 030 1305	R90684	01.06	DB	403 200 4401	R91481	01.24	DB	423 050 1301	R90728	01.09
DB	387 460 4905	R92197	08.04	DB	403 030 1405	R90480	01.06	DB	403 200 4901	R91482	01.24	DB	425 460 0157	R93363	08.02
DB	387 553 0182	R93573	13.02	DB	403 030 1720	R90747	01.07	DB	403 200 5101	R91481	01.24	DB	425 460 0457	R93363	08.02
DB	387 553 0282	R93573	13.02	DB	403 031 0727	R91816	01.05	DB	403 200 5301	R91504	01.24	DB	427 010 1020	R90073	01.04
DB	387 553 0382	R91879	13.02	DB	403 032 0109	R90415	01.05	DB	403 200 7001	R91482	01.24	DB	427 997 0982	R91867	09.01
DB	387 586 0531	R91231	04.02	DB	403 032 0309	R90415	01.05	DB	403 200 7101	R91481	01.24	DB	429 010 0220	R90073	01.04
DB	387 890 1019	R92163	04.02	DB	403 050 0325	R91032	01.09	DB	403 200 7301	R91504	01.24	DB	441 030 0120	R90917	01.07
DB	387 890 1319	R92163	04.02	DB	403 050 0936	R91216	01.09	DB	403 990 0219	R92900	01.18	DB	441 030 0320	R90917	01.07
DB	387 890 1619	R92163	04.02	DB	403 050 1236	R91216	01.09	DB	404 200 0226	R91983	01.25	DB	441 030 0420	R90917	01.07



ALL ORIGINAL PARTNUMBERS STATED ARE FOR COMPARISON PURPOSE ONLY AND MUST NOT BE USED TO ENDUSERS

ALL ORIGINAL PARTNUMBERS STATED ARE FOR COMPARISON PURPOSE ONLY AND MUST NOT BE USED TO ENDUSERS

OE REFERENCE	OEM NO.	ROCKBERG NO.	GROUP	OE REFERENCE	OEM NO.	ROCKBERG NO.	GROUP	OE REFERENCE	OEM NO.	ROCKBERG NO.	GROUP	OE REFERENCE	OEM NO.	ROCKBERG NO.	GOUP
DB	441 030 0520	R90917	01.07	DB	442 188 1804	R91487	01.22	DB	541 035 0214	R93117	01.25	DB	541 200 1970	R92731	01.26
DB	441 030 0820	R90917	01.07	DB	443 010 0013 A	R94343 A	01.03	DB	541 050 0222	R91055	01.09	DB	541 200 2570	R92731	01.26
DB	441 130 0008	R92096	01.15	DB	444 011 0010	DB 009123	01.08	DB	541 050 0322	R91055	01.09	DB	541 230 0211	R92213	13.07
DB	441 130 0020	R90694	01.15	DB	447 130 0020 G	R90721	01.15	DB	541 050 0522	R91055	01.09	DB	541 230 0411	R92214	13.07
DB	441 130 0120	R90694	01.15	DB	447 130 0108	R91588	01.15	DB	541 050 0722	R91055	01.09	DB	541 230 0611	R92213	13.07
DB	441 130 0220	R90694	01.15	DB	447 990 5204	R92900	01.18	DB	541 053 0532	R93108	01.04	DB	541 230 0711	R92213	13.07
DB	441 140 0063	R92465	10.01	DB	447 990 5404	R92901	01.18	DB	541 053 1230	R94393	01.04	DB	541 230 1211	R92213	13.07
DB	441 140 0163	R92465	10.01	DB	447 990 5504	R92904	01.18	DB	541 053 1731	R93109	01.04	DB	541 230 1311	R92214	13.07
DB	441 140 0263	R92465	10.01	DB	447 990 5804	R92900	01.18	DB	541 053 2730	R94393	01.04	DB	541 997 0892	R91221	01.26
DB	441 140 0363	R92465	10.01	DB	447 990 6004	R92901	01.18	DB	541 070 0646	R91830	01.10	DB	541 997 0992	R91222	01.26
DB	442 010 0613 A	R93141 A	01.03	DB	447 990 6104	R92904	01.18	DB	541 070 1933	R92352	01.11	DB	541 997 1092	R92041	01.26
DB	442 010 0620	R90529	01.04	DB	447 990 6704	R92901	01.18	DB	541 130 0620C	R90720C	01.15	DB	541 997 2792	R91496	01.26
DB	442 010 0720	R90073	01.04	DB	447 990 7004	R92900	01.18	DB	541 130 0620 KIT	R91255	01.15	DB	541 997 2892	R91495	01.26
DB	442 011 0010	DB 009123	01.08	DB	447 990 7104	R92904	01.18	DB	541 130 0620S	R90720S	01.15	DB	542 010 0813 ASS	R93142 ASS	01.03
DB	442 011 0110	DB 009123	01.08	DB	447 990 7404	R92904	01.18	DB	541 130 0820	R91813	01.15	DB	542 010 0813 ASU	R93142 ASU	01.03
DB	442 011 0310	DB 009123	01.08	DB	457 151 0301	R90159	01.19	DB	541 130 2219	R90707	01.15	DB	542 010 0813 PSS	R93142 PSS	01.03
DB	442 030 0020	R90749	01.07	DB	457 184 0008	R92464	01.22	DB	541 130 2719	R90707	01.15	DB	542 030 0320	R91354	01.07
DB	442 030 0205	R90446	01.06	DB	457 990 2001	R92904	01.18	DB	541 130 3119	R93434	01.15	DB	542 030 0420	R91354	01.07
DB	442 030 0220	R90749	01.07	DB	476 050 0025	R91032	01.09	DB	541 131 0619	R91459	01.15	DB	542 030 0520	R91354	01.07
DB	442 030 0301	R90705	01.05	DB	476 802 5000	R91222	01.26	DB	541 131 1119	R91459	01.15	DB	542 030 0820	R91354	01.07
DB	442 030 0505	R90685	01.06	DB	489 401 0071	R90381	05.06	DB	541 140 0063	R92467	10.01	DB	542 140 0063	R92468	10.01
DB	442 030 0801	R90705	01.05	DB	541 010 0213 PSS	R91320 PSS	01.03	DB	541 140 0163	R92467	10.01	DB	542 180 0822	R92479	01.14
DB	442 030 0901	R90705	01.05	DB	541 010 0313 ASS	R91320 ASS	01.03	DB	541 140 0803	R91284	10.01	DB	542 180 0922	R92478	01.14
DB	442 030 1201	R90705	01.05	DB	541 010 0313 ASU	R91320 ASU	01.03	DB	541 140 1203	R92463	10.01	DB	542 200 0501	R91502	01.24
DB	442 030 1905	R90685	01.06	DB	541 010 0572	R92466	01.03	DB	541 140 1303	R91284	10.01	DB	542 200 0601	R91505	01.24
DB	442 031 0027	R90414	01.05	DB	541 010 0713 PSU	R91320 PSU	01.03	DB	541 140 1503	R91283	10.01	DB	542 200 1501	R91502	01.24
DB	442 031 0027 L	R91816	01.05	DB	541 010 1072	R92466	01.03	DB	541 140 1603	R91286	10.01	DB	542 200 1601	R91505	01.24
DB	442 070 6033	R92760	01.11	DB	541 010 1213 ASS	R91321 ASS	01.03	DB	541 140 1903	R91283	10.01	DB	542 200 1901	R91502	01.24
DB	442 070 6433	R91862	01.11	DB	541 010 1213 PSS	R91321 PSS	01.03	DB	541 140 2003	R91286	10.01	DB	542 200 2001	R91505	01.24
DB	442 070 7933	R92760	01.11	DB	541 010 1272	R93270	01.03	DB	541 140 2103	R92463	10.01	DB	542 200 2101	R92853	01.24
DB	442 070 8333	R92760	01.11	DB	541 010 1833	R93139	01.06	DB	541 140 2203	R91284	10.01	DB	617 240 0217	R91214	01.28
DB	442 070 9633	R91862	01.11	DB	541 010 1933	R93139	01.06	DB	541 140 2503	R91283	10.01	DB	617 240 0317	R91214	01.28
DB	442 130 0008	R91588	01.15	DB	541 010 2013 PSS	R94337 PSS	01.03	DB	541 140 2603	R91286	10.01	DB	617 240 0318	R91574	01.28
DB	442 130 0020	R91336	01.15	DB	541 010 2320	R90534	01.04	DB	541 180 1022	R92477	01.14	DB	617 240 0418	R91574	01.28
DB	442 130 0114	R92532	01.15	DB	541 010 2533	R93139	01.06	DB	541 184 0208	R92464	01.22	DB	617 240 0518	R91574	01.28
DB	442 130 0220	R90725	01.15	DB	541 010 2720	R90534	01.04	DB	541 188 0201	R90912	01.22	DB	617 400 0024L	R901491L	05.06
DB	442 130 0314	R92532	01.15	DB	541 010 2820	R90534	01.04	DB	541 200 0022	R92558	01.25	DB	617 400 0024 S	R901491S	05.06
DB	442 130 0614	R92532	01.15	DB	541 010 3033	R93139	01.06	DB	541 200 0101	R91503	01.24	DB	617 420 0338	R90407	07.03
DB	442 130 0720	R90721	01.15	DB	541 010 4520	R90534	01.04	DB	541 200 0122	R92558	01.25	DB	617 420 0438	R90406	07.03
DB	442 130 3119	R92077	01.15	DB	541 010 4620	R90534	01.04	DB	541 200 0222	R92558	01.25	DB	617 553 0182	R91880	13.02
DB	442 130 3219	R92077	01.15	DB	541 010 5320	R90534	01.04	DB	541 200 0322	R92558	01.25	DB	617 993 0610	R92075	07.02
DB	442 131 0017	R93370	01.15	DB	541 010 6120	R90534	01.04	DB	541 200 0422	R92558	01.25	DB	617 993 1110	R92075	07.02
DB	442 131 0119	R92077	01.15	DB	541 010 6420	R90534	01.04	DB	541 200 0622	R92558	01.25	DB	619 420 0038	R91107	07.03
DB	442 131 0217	R93370	01.15	DB	541 030 0105	R90686	01.06	DB	541 200 1070	R92732	01.26	DB	619 420 0138	R92546	07.03
DB	442 131 0219	R92077	01.15	DB	541 030 0320	R90751	01.07	DB	541 200 1101	R91503	01.24	DB	619 420 0338	R92546	07.03
DB	442 188 0404	R91487	01.22	DB	541 030 0420	R90751	01.07	DB	541 200 1170	R922901	01.26	DB	619 420 0638	R90406	07.03
DB	442 188 0604	R91487	01.22	DB	541 030 0520	R90751	01.07	DB	541 200 1201	R91503	01.24	DB	619 420 0738	R90407	07.03
DB	442 188 1604	R91487	01.22	DB	541 030 0820	R90751	01.07	DB	541 200 1870	R921671	01.26	DB	620 240 0017	R91235	01.28

ALL ORIGINAL PARTNUMBERS STATED ARE FOR COMPARISON PURPOSE ONLY AND MUST NOT BE USED TO ENDUSERS

ALL ORIGINAL PARTNUMBERS STATED ARE FOR COMPARISON PURPOSE ONLY AND MUST NOT BE USED TO ENDUSERS

OE REFERENCE	OEM NO.	ROCKBERG NO.	GROUP	OE REFERENCE	OEM NO.	ROCKBERG NO.	GROUP	OE REFERENCE	OEM NO.	ROCKBERG NO.	GROUP	OE REFERENCE	OEM NO.	ROCKBERG NO.	GROUP
DB	620 240 0117	R91235	01.28	DB	625 356 0101	R93195	05.05	DB	695 250 7104	R90998	02.01	DB	942 330 0519	R92431	05.01
DB	620 240 0217	R91235	01.28	DB	628 470 0805	R93092	11.01	DB	775 301 2530	R91236	01.26	DB	942 330 0703	R92407	05.02
DB	620 240 0317	R91232	01.28	DB	641 720 0246	R90630	13.03	DB	904 010 0172	R93269	01.03	DB	942 330 1103	R92407	05.02
DB	620 240 0318	R91575	01.28	DB	641 720 0346	R90631	13.03	DB	904 010 1372	R93269	01.03	DB	942 330 1103SP	R92407SP	05.02
DB	620 240 0417	R91232	01.28	DB	641 760 0259	R93359	13.03	DB	904 010 8272	R93269	01.03	DB	942 330 2303	R92407	05.02
DB	620 240 0418	R91575	01.28	DB	641 760 0359	R93358	13.03	DB	904 200 0401	R92155	01.24	DB	942 334 0015	R94080	07.06
DB	620 240 0517	R91232	01.28	DB	645 240 0018	R91574	01.28	DB	904 200 0601	R92155	01.24	DB	942 350 0505	R93293	04.07
DB	620 240 0518	R91575	01.28	DB	645 240 0118	R91574	01.28	DB	904 200 0801	R92155	01.24	DB	942 350 0805	R93293	04.07
DB	620 240 0717	R91235	01.28	DB	645 240 0218	R91574	01.28	DB	904 200 2001	R92155	01.24	DB	942 350 1005	R92875	04.07
DB	620 260 0040	R93201	03.01	DB	645 240 0318	R91575	01.28	DB	904 200 2201	R92155	01.24	DB	942 350 1205	R93293	04.07
DB	620 267 0010	R93201	03.01	DB	645 240 0418	R91575	01.28	DB	904 200 2601	R92155	01.24	DB	942 350 1505	R92875	04.07
DB	620 268 0142	R93201	03.01	DB	645 240 0518	R91575	01.28	DB	904 200 4901	R92155	01.24	DB	942 356 0015	R94079	07.06
DB	620 310 0077	R91231	04.02	DB	645 528 0182	R93052	01.29	DB	904 201 0201	R92155	01.24	DB	942 356 0315	R94079	07.06
DB	620 401 0170	R902721	05.06	DB	647 460 0005	R91262	08.04	DB	904 201 0701	R92155	01.24	DB	942 356 0715	R94079	07.06
DB	620 410 0031	R90318	06.01	DB	647 460 0005SP	R91262SP	08.04	DB	906 010 1013 P	R94342 P	01.03	DB	942 401 0271	R919251	05.06
DB	620 410 0131	R90317	06.01	DB	647 460 0105	R91262	08.04	DB	906 993 3996	R93462	01.26	DB	942 401 0371	R919261	05.06
DB	620 420 0119	R91607	07.02	DB	647 460 0105SP	R91262SP	08.04	DB	906 993 4296	R93481	01.26	DB	942 420 0138	R92546	07.03
DB	620 420 0319	R91607	07.02	DB	652 240 0318	R92268	01.28	DB	906 993 7996	R92040	01.26	DB	942 420 0238	R90407	07.03
DB	620 460 0005	R91259	08.04	DB	652 420 0019	R91607	07.02	DB	906 997 0792	R93464	01.26	DB	942 420 0338	R90406	07.03
DB	620 460 2005	R91259	08.04	DB	652 423 0006	R94018	07.01	DB	906 997 2492	R93465	01.26	DB	942 420 0438	R90407	07.03
DB	620 460 2805	R91259	08.04	DB	654 410 0022	R91576	06.01	DB	906 997 3792	R93475	01.26	DB	942 420 0538	R90406	07.03
DB	620 460 3705	R91259	08.04	DB	655 241 0613	R92269	01.28	DB	930 317 0012	R92865	04.04	DB	942 420 0838	R92546	07.03
DB	620 490 0365	R90084	10.01	DB	655 241 0713	R92270	01.28	DB	932 460 3124	R94119	08.01	DB	942 420 0938	R91107	07.03
DB	620 490 0465	R90108	10.01	DB	655 330 0419	R92432	05.01	DB	940 890 3919	R92914	04.02	DB	942 420 1038	R92587	07.03
DB	620 540 0045	R93345	12.02	DB	655 330 0519	R92733	05.01	DB	940 890 4119	R92914	04.02	DB	942 420 1238	R91107	07.03
DB	620 553 0082	R91880	13.02	DB	655 410 0022	R91577	06.01	DB	941 241 1113	R93061	01.28	DB	942 420 1338	R92546	07.03
DB	620 553 0182	R91881	13.02	DB	655 420 0038	R90407	07.03	DB	941 241 1713	R93061	01.28	DB	942 421 0912	R90383	07.01
DB	620 553 0382	R91882	13.02	DB	655 420 0138	R90406	07.03	DB	941 241 4113	R93061	01.28	DB	942 421 1112	R90383	07.01
DB	620 891 0417	R92613	13.01	DB	655 540 0045	R93368	12.02	DB	941 241 4713	R93061	01.28	DB	942 421 1212	R90383	07.01
DB	620 997 0490	R90288	10.01	DB	655 553 0582	R91881	13.02	DB	941 241 5113	R93061	01.28	DB	942 421 2112	R90383	07.01
DB	620 997 0590	R90110	10.01	DB	656 410 0131	R90344	06.01	DB	941 241 5713	R93061	01.28	DB	942 423 0012	R90383	07.01
DB	621 420 0038	R92587	07.03	DB	656 411 0012	R92867	06.01	DB	941 241 7113	R93061	01.28	DB	942 423 0112	R90383	07.01
DB	621 490 0065	R90109	10.01	DB	658 241 0013	R91232	01.28	DB	941 241 7713	R93061	01.28	DB	942 423 0306	R94018	07.01
DB	621 492 0008	R92022	10.01	DB	658 241 0113	R91232	01.28	DB	941 326 0050	R92737	04.04	DB	942 429 0338	R90406	07.03
DB	621 997 0090	R90289	10.01	DB	658 241 0213	R91232	01.28	DB	941 330 0003	R92408	05.02	DB	942 460 3524	R94117	08.01
DB	623 401 0270	R90345	05.06	DB	658 320 0065	R92935	04.03	DB	941 330 0103	R92408	05.02	DB	942 490 1219	R90018	10.01
DB	623 420 1338	R92546	07.03	DB	658 420 0338	R92546	07.03	DB	941 330 0203	R92408	05.02	DB	942 490 2019	R93146	10.01
DB	623 420 1538	R92546	07.03	DB	658 421 0001	R90716	07.02	DB	941 330 0303	R92408	05.02	DB	942 490 2219	R90018	10.01
DB	624 300 0304	R92209	02.04	DB	659 350 3206	R92789	05.02	DB	941 540 0545	R93200	03.01	DB	942 490 2719	R93685	10.01
DB	624 325 1019	R92739	04.03	DB	659 990 0001	R92018	04.03	DB	941 720 0446	R90636	13.03	DB	942 490 2819	R93144	10.01
DB	624 325 1119	R92740	04.03	DB	673 460 0205	R91261	08.04	DB	941 720 0546	R90637	13.03	DB	942 490 3019	R93143	10.01
DB	624 420 0019	R91607	07.02	DB	673 460 0405	R91261	08.04	DB	941 760 0459	R93360	13.03	DB	942 490 3119	R93145	10.01
DB	624 420 0219	R91607	07.02	DB	673 460 0605	R91261	08.04	DB	941 760 0559	R93361	13.03	DB	942 490 4019	R90018	10.01
DB	624 420 0519	R91607	07.02	DB	673 460 0805	R91261	08.04	DB	942 317 1812	R92865	04.04	DB	942 501 0582	R93311	11.02
DB	624 421 0201	R90717	07.02	DB	673 997 0145	R92315	07.10	DB	942 330 0003	R92407	05.02	DB	942 553 0182	R93296	13.02
DB	625 325 0219	R92739	04.03	DB	684 542 7117	R91049	01.03	DB	942 330 0103	R92407	05.02	DB	942 553 1382	R93296	13.02
DB	625 325 0319	R92740	04.03	DB	684 542 7317	R91050	01.03	DB	942 330 0203	R92407	05.02	DB	942 890 0219	R92284	04.02
DB	625 330 3203	R92414	05.02	DB	693 420 7871	R91931	07.07	DB	942 330 0219 W. PIN	R92577	05.01	DB	942 890 0419	R92158	04.02

ALL ORIGINAL PARTNUMBERS STATED ARE FOR COMPARISON PURPOSE ONLY AND MUST NOT BE USED TO ENDUSERS

ALL ORIGINAL PARTNUMBERS STATED ARE FOR COMPARISON PURPOSE ONLY AND MUST NOT BE USED TO ENDUSERS

OE REFERENCE	OEM NO.	ROCKBERG NO.	GROUP	OE REFERENCE	OEM NO.	ROCKBERG NO.	GROUP	OE REFERENCE	OEM No.:	ROCKBERG NO.	GROUP	OE REFERENCE	OEM NO.	ROCKBERG NO.	GROUP
DB	942 890 0519	R92161	04.02	DB	945 420 0438	R93222	07.03	FAG	33021	R93859	05.03	IVECO	0190 3855	R91009	02.01
DB	942 890 1319	R92158	04.02	DB	945 420 0938	R93221	07.03	FAG	33022 A	R91763	05.03	IVECO	0190 3948	R91009	02.01
DB	942 890 1519	R92158	04.02	DB	946 356 0015	R90092	05.05	FAG	33116	R93888	05.03	IVECO	0190 3949	R91009	02.01
DB	942 890 2019	R92159	04.02	DB	947 350 0105	R92875	04.07	FAG	33118	R91760	05.03	IVECO	0190 7612	R90919	07.07
DB	942 890 2319	R92156	04.02	DB	947 350 0705	R93086	04.07	FAG	33213	R91757	05.03	IVECO	0240 8351	R92129	01.10
DB	942 890 2819	R92157	04.02	DB	947 350 0905	R93086	04.07	FAG	33215	R91824	05.03	IVECO	0244 4906	R90229	07.08
DB	942 890 2919	R92285	04.02	DB	947 350 1005	R92875	04.07	FAG	528946	R93854	05.03	IVECO	0247 6075	R91009	02.01
DB	942 890 3119	R92156	04.02	DB	948 350 0006	R92401	05.02	FAG	6003 2RS C3	R93886	05.03	IVECO	0247 7936	R91009	02.01
DB	942 890 3619	R92286	04.02	DB	948 350 0405	R93086	04.07	FAG	62304 ZZ	R93865	05.03	IVECO	0249 8634	R90366	07.08
DB	942 890 3819	R92158	04.02	DB	948 350 0605	R92401	05.02	FRÜHAUF	31271+31272	R92495	05.06	IVECO	0251 5048	R90366	07.08
DB	942 890 3919	R92158	04.02	DB	948 350 0805	R92401	05.02	FTE	KG 2604.1.1	R91296	02.02	IVECO	0251 6892	R90483	07.08
DB	942 890 4719	R92162	04.02	DB	948 350 0905	R93299	04.07	FTE	MKV 25014 A1	R92934	02.02	IVECO	0251 6923	R90483	07.08
DB	942 890 5019	R92159	04.02	DB	948 350 1105	R93086	04.07	FZBH	BTA 30	R90429	07.02	IVECO	0251 6973	R90483	07.08
DB	942 890 5119	R92159	04.02	DB	948 350 1205	R92401	05.02	FZBH	DB 61	R91253	07.02	IVECO	0252 1211	R90483	07.08
DB	942 890 5419	R92160	04.02	DB	948 350 1305	R92401	05.02	GEREP	27.21.209	R92418	04.02	IVECO	0256 4591	R90487	07.08
DB	943 330 0956	R94120	05.03	DB	948 350 2005	R92401	05.02	GEREP	27.24.019	R92417	04.02	IVECO	0280 8514	R90483	07.08
DB	943 421 0312	R92453	07.01	DB	948 350 2105	R93086	04.07	GEREP	27.36.181	R92922	04.05	IVECO	0296 6688	R90528	08.04
DB	943 820 0097	R94067	12.02	DB	948 350 2305	R93299	04.07	GEREP	27.41.520	R92912	04.05	IVECO	0296 8407	R90051	07.08
DB	943 820 0197	R94068	12.02	DB	948 350 2405	R92401	05.02	GF	659 002 117	R91982	05.06	IVECO	0298 0323	R90528	08.04
DB	943 890 0219	R92160	04.02	DB	948 350 2805	R93298	04.07	GF	659 002 129	R91356	05.06	IVECO	0298 4511	R90527	08.04
DB	943 890 0319	R92160	04.02	DB	948 350 3005	R93086	04.07	GF	659 002 171	R91357	05.06	IVECO	0342 0371	R90157	05.06
DB	943 890 0819	R92156	04.02	DB	948 650 0805	R92401	05.02	GF	659 002 215	R91358	05.06	IVECO	0342 1094	R90487	07.08
DB	943 890 0919	R92156	04.02	DB	949 330 0403	R94073	05.02	GF	659 112 453	R912281	05.06	IVECO	0342 3561	R90376	07.08
DB	943 890 1019	R92286	04.02	DB	949 330 0503	R94073	05.02	GF	659 112 455	R901531	05.06	IVECO	0343 5786	R91524	03.05
DB	943 890 1119	R92286	04.02	DB	949 330 0803	R94073	05.02	GF	659 112 456	R901521	05.06	IVECO	0445 9603L	R901491L	05.06
DB	943 890 1219	R92158	04.02	DB	949 330 1403	R94073	05.02	GF	659 112 612	R902721	05.06	IVECO	0445 9603S	R901491S	05.06
DB	943 890 1419	R92156	04.02	DB	949 330 1903	R94073	05.02	GF	659 112 616	R90345	05.06	IVECO	0446 4164	R90230	07.08
DB	943 890 1519	R92156	04.02	DB	949 330 2303	R94073	05.02	GWB	U381	R91468	06.01	IVECO	0446 7945	R90366	07.08
DB	943 890 1619	R92286	04.02	DB	949 460 2824	R94118	08.01	GWB	U730	R90349	06.01	IVECO	0462 5756	R90229	07.08
DB	943 890 1719	R92286	04.02	DB	958 317 0703	R92161	04.02	GWB	U761	R90317	06.01	IVECO	0467 0826	R90376	07.08
DB	943 890 2419	R92158	04.02	DB	958 317 2103	R92914	04.02	GWB	U765	R91241	06.01	IVECO	0471 3746	R90366	07.08
DB	943 890 3119	R92915	04.02	DB	958 323 0800	R90388	04.05	GWB	U813	R91445	06.01	IVECO	0472 4877	R91220	01.26
DB	943 890 3219	R92915	04.02	DB	958 323 0900	R90388	04.05	GWB	U909	R91443	06.01	IVECO	0474 5692	R91219	01.26
DB	944 330 0503	R92414	05.02	DB	958 326 0400	R92283	04.05	HALDEX	79208	R90293	07.03	IVECO	0478 3981	R90297	07.08
DB	944 330 1703	R92414	05.02	DB	958 326 0800	R92923	04.05	HALDEX	79209 C	R92242	07.03	IVECO	0483 3411	R91990	08.03
DB	944 350 0005	R92875	04.07	DB	958 326 0900	R92283	04.05	HALDEX	80000C	R90407	07.03	IVECO	0483 3827	R90528	08.04
DB	944 350 0305	R93086	04.07	DB	973 410 0022	R92148	06.01	HALDEX	80001C	R90406	07.03	IVECO	0483 3828	R90527	08.04
DB	944 350 0505	R93086	04.07	DB	973 410 0031	R91241	06.01	HALDEX	80008C	R91107	07.03	IVECO	0798 1909	R91524	03.05
DB	944 350 0605	R93086	04.07	DB	973 431 0031	R91241	06.01	HALDEX	80009C	R92546	07.03	IVECO	0812 0461	R90915	07.08
DB	945 260 0057	R93794	03.04	DB	M12x1,5x65	R91941	05.06	HALDEX	80014C	R93222	07.03	IVECO	0812 3564	R90919	07.07
DB	945 330 0003	R93046	05.02	FAG	30220	R91764	05.03	HALDEX	80030C	R93221	07.03	IVECO	0812 5957	R90125	03.04
DB	945 330 0103	R93046	05.02	FAG	32019 X	R93851	05.03	IVECO	0047 4733	R90921	04.06	IVECO	0819 0948	R90919	07.07
DB	945 330 0403	R93046	05.02	FAG	32020	R93848	05.03	IVECO	0116 1683	R91239	01.26	IVECO	0853 8640	R90376	07.08
DB	945 330 0603	R93046	05.02	FAG	32219 A	R93849	05.03	IVECO	0126 0096	R91009	02.01	IVECO	2966 321	R91269	05.02
DB	945 420 0038	R91107	07.03	FAG	32306	R93885	05.03	IVECO	0127 1506	R91565	07.05	IVECO	2966 635	R91269	05.02
DB	945 420 0138	R92546	07.03	FAG	32310 A	R91767	05.03	IVECO	0127 8511	R90229	07.08	IVECO	2969 507	R91270	05.02
DB	945 420 0238	R90407	07.03	FAG	32312	R93866	05.03	IVECO	0128 2538	R91564	07.05	IVECO	2992 336	R92568	07.01
DB	945 420 0338	R90406	07.03	FAG	32314 A	R91768	05.03	IVECO	0190 3850	R91009	02.01	IVECO	2992 476	R90384	07.01

ALL ORIGINAL PARTNUMBERS STATED ARE FOR COMPARISON PURPOSE ONLY AND MUST NOT BE USED TO ENDUSERS

ALL ORIGINAL PARTNUMBERS STATED ARE FOR COMPARISON PURPOSE ONLY AND MUST NOT BE USED TO ENDUSERS

OE REFERENCE	OEM NO.	ROCKBERG NO.	GROUP	OE REFERENCE	OEM NO.	ROCKBERG NO.	GROUP	OE REFERENCE	OEM NO.	ROCKBERG NO.	GROUP	OE REFERENCE	OEM NO.	ROCKBERG NO.	GROUP
IVECO	2995 637	R90384	07.01	IVECO	4815 464	R92633	01.26	IVECO	9843 4371	R91219	01.26	LUK	335 0002 10	R91009	02.01
IVECO	2995 819	R90384	07.01	IVECO	4818 791	R92634	01.26	IVECO	9843 4546	R91236	01.26	LUK	335 0002 26	R91009	02.01
IVECO	2996 378	R90384	07.01	IVECO	4833 411	R91990	08.03	IVECO	9843 5378	R91239	01.26	LUK	335 0099 10	R91010	02.01
IVECO	4101 7068	R92633	01.26	IVECO	4833 825	R91269	05.02	IVECO	9845 9452	R91237	01.26	LUK	335 0102 10	R91011	02.01
IVECO	4101 7069	R92633	01.26	IVECO	4833 826	R91270	05.02	IVECO	9846 4571	R92633	01.26	LUK	335 0118 20	R91010	02.01
IVECO	4103 1725S	R901491S	05.06	IVECO	4851 358	R91494	01.26	IVECO	9846 4573	R92633	01.26	LUK	338 0134 10	R91013	02.01
IVECO	4103 5628	R90915	07.08	IVECO	500004419	R93327	07.07	IVECO	9846 4574	R92633	01.26	LUK	338 0135 10	R91012	02.01
IVECO	4180 0483	R90151	05.06	IVECO	500590336	R94013	07.05	IVECO	9846 5820	R91490	01.26	LUK	338 0143 10	R91015	02.01
IVECO	4182 2247	R90921	04.06	IVECO	504166113	R91447	01.13	IVECO	9846 5830	R92634	01.26	LUK	338 0144 10	R91014	02.01
IVECO	4200 0822	R90362	07.09	IVECO	6132 1356	R91220	01.26	IVECO	9847 3728	R91219	01.26	LUK	343 0066 10	R91349	02.01
IVECO	4200 1971	R90362	07.09	IVECO	6157 7723	R90370	07.08	IVECO	9849 7761	R91236	01.26	LUK	343 0122 20	R91349	02.01
IVECO	4201 5698	R90229	07.08	IVECO	6157 8004	R90229	07.08	IVECO	9943 9810	R92634	01.26	LUK	343 0157 10	R91349	02.01
IVECO	4202 0573	R90229	07.08	IVECO	6168 9613	R92633	01.26	IVECO	9943 9812	R92634	01.26	LUK	416 0008 10	R90684	01.06
IVECO	4202 0976	R90487	07.08	IVECO	7100 5249	R90229	07.08	IVECO	9966 451	R91237	01.26	LUK	416 0009 10	R90682	01.06
IVECO	4202 1846	R90487	07.08	IVECO	7902 8862	R92634	01.26	JACKS	HU-30/250	R90038	13.09	LUK	416 0012 10	R90695	01.06
IVECO	4203 3847	R90230	07.08	IVECO	7905 2241	R91397	01.19	JACKS	HU-50/330	R90070	13.09	LUK	416 0013 10	R90696	01.06
IVECO	4203 3849	R90230	07.08	IVECO	7905 2257	R91849	01.19	JACKS	MT-30	R90038	13.09	LUK	416 0019 10	R90697	01.06
IVECO	4207 1349	R90230	07.08	IVECO	7907 2618	R91803	01.10	JACKS	MT-50	R90070	13.09	LUK	416 0022 10	R90685	01.06
IVECO	4208 5762	R90483	07.08	IVECO	7909 7353	R91802	01.10	KÄSSBOHRER	8 241 037 363	R93740	05.05	LUK	416 0029 10	R90686	01.06
IVECO	4210 2154	R91009	02.01	IVECO	7984 276	R91272	05.02	KÄSSBOHRER	8 241 999 551	R93744	05.05	LUK	542 0008 10	R91290	08.03
IVECO	42103253	R91760	05.03	IVECO	8122 372	R91844	01.19	KHD	0114 8079	R93479	01.26	LUK	542 0013 10	R91291	08.03
IVECO	4212 1563	R90366	07.08	IVECO	8123 394	R91270	05.02	KHD	0129 8635	R90194	01.19	LUK	542 0032 10	R90049	08.03
IVECO	4248 0023	R91268	05.02	IVECO	8123 628	R91845	01.19	KHD	4342 249	R92634	01.26	LUK	542 0036 10	R90287	08.03
IVECO	4248 0024	R91267	05.02	IVECO	8193 645	R91269	05.02	LASO	2003 3500	R90414	01.05	LUK	542 0038 10	R92039	08.03
IVECO	4248 3486	R90051	07.08	IVECO	8193 646	R91270	05.02	LASO	2003 3505	R90415	01.06	LUK	542 0047 10	R91218	08.03
IVECO	4248 4887	R91270	05.02	IVECO	8396 0838	R92633	01.26	LASO	2020 0173	R91502	01.24	LUK	542 0048 10	R91350	08.03
IVECO	4248 5638	R91523	03.05	IVECO	8558 533	R91269	05.02	LASO	2020 0176	R91505	01.24	LUK	542 0050 10	R91435	08.03
IVECO	4248 5639	R91522	03.05	IVECO	8558 536	R91270	05.02	LASO	2020 0179	R91503	01.24	LUK	542 0051 10	R92252	08.03
IVECO	4248 7165	R91271	05.02	IVECO	8558 8524	R91272	05.02	LUK	128 0004 20	R91000	02.01	LUK	542 0453 10	R93682	08.03
IVECO	4248 7482	R91524	03.05	IVECO	8602 7074	R91524	03.05	LUK	128 0219 10	R91002	02.01	MAHLE	003 WN 14	DB 007977	01.08
IVECO	4249 1937	R91267	05.02	IVECO	9316 1755	R92272	02.01	LUK	131 0030 10	R91001	02.01	MAHLE	003 WN 15	DB 009016	01.08
IVECO	4249 3431	R92349	05.02	IVECO	9316 1931	R92272	02.01	LUK	131 0030 20	R91001	02.01	MAHLE	003 WN 23	DB 009123	01.08
IVECO	4249 3781	R90528	08.04	IVECO	9316 2073	R92272	02.01	LUK	131 0205 20	R91004	02.01	MAHLE	003 WN 24	DB 007924	01.08
IVECO	4249 3782	R90527	08.04	IVECO	9316 3090	R91443	06.01	LUK	131 0207 10	R91004	02.01	MAHLE	003 WN 30	DB 005010	01.08
IVECO	42531232	R91793	01.13	IVECO	9316 3623	R92938	11.01	LUK	131 0208 10	R91004	02.01	MAN	06 11222 0215	R907451	05.06
IVECO	4253 3410	R91443	06.01	IVECO	9319 2012	R91443	06.01	LUK	131 0211 20	R91003	02.01	MAN	06 11222 0218	R90151	05.06
IVECO	4254 8853	R92593	08.01	IVECO	9319 2619	R92349	05.02	LUK	133 0205 10	R90999	02.01	MAN	06 32480 5000	R91764	05.03
IVECO	4255 4067	R91447	01.13	IVECO	9319 4627	R91272	05.02	LUK	133 0210 10	R90999	02.01	MAN	06 32489 0006	R91757	05.03
IVECO	4606 206	R92633	01.26	IVECO	9319 7594	R90921	04.06	LUK	135 0207 10	R90998	02.01	MAN	06 32489 0032	R91764	05.03
IVECO	4606 260	R92633	01.26	IVECO	980 829	R93327	07.07	LUK	138 0003 10	R91021	02.01	MAN	06 32489 0042	R91824	05.03
IVECO	4645 910	R92634	01.26	IVECO	9840 0195	R90221	07.08	LUK	138 0007 10	R91021	02.01	MAN	06 32489 0046	R91757	05.03
IVECO	4719 583	R92633	01.26	IVECO	9841 9486	R91239	01.26	LUK	143 9255 10	R91405	02.01	MAN	06 32489 0095	R91764	05.03
IVECO	4763 649	R91490	01.26	IVECO	9841 9528	R91239	01.26	LUK	325 0002 11	R91007	02.01	MAN	06 32490 3200	R91767	05.03
IVECO	4776 403	R91493	01.26	IVECO	9842 1395	R91236	01.26	LUK	328 0168 10	R91005	02.01	MAN	06 32499 0016	R91767	05.03
IVECO	4786 727	R92633	01.26	IVECO	9842 4128	R91237	01.26	LUK	331 0001 10	R91006	02.01	MAN	06 32499 0034	R91767	05.03
IVECO	4809 002	R91238	01.26	IVECO	9842 5938	R91237	01.26	LUK	333 0020 10	R91008	02.01	MAN	06 58041 0230	R91490	01.26
IVECO	4813 541	R92634	01.26	IVECO	9843 2111	R92633	01.26	LUK	333 0058 10	R91008	02.01	MAN	06 58041 0238	R92633	01.26
IVECO	4815 459	R92633	01.26	IVECO	9843 4370	R91492	01.26	LUK	331 0001 26	R91006	02.01	MAN	06 58041 0240	R91219	01.26

ALL ORIGINAL PARTNUMBERS STATED ARE FOR COMPARISON PURPOSE ONLY AND MUST NOT BE USED TO ENDUSERS

ALL ORIGINAL PARTNUMBERS STATED ARE FOR COMPARISON PURPOSE ONLY AND MUST NOT BE USED TO ENDUSERS

OE REFERENCE	OEM NO.	ROCKBERG NO.	GROUP	OE REFERENCE	OEM NO.	ROCKBERG NO.	GROUP	OE REFERENCE	OEM NO.	ROCKBERG NO.	GROUP	OE REFERENCE	OEM NO.	ROCKBERG NO.	GROUP
MAN	06 58041 2238	R92633	01.26	MAN	06 58072 2301	R91490	01.26	MAN	51 03101 6584	R90352	01.04	MAN	51 12101 7024	R91789	01.10
MAN	06 58041 2240	R91219	01.26	MAN	06 58072 2302	R91490	01.26	MAN	51 03101 6600	R90352	01.04	MAN	51 12150 6003	R91798	01.10
MAN	06 58041 2245	R91493	01.26	MAN	06 58072 2381	R92633	01.26	MAN	51 03101 6824	R90469	01.04	MAN	51 12150 7003	R91798	01.10
MAN	06 58042 0225	R91239	01.26	MAN	06 58072 2382	R92633	01.26	MAN	51 04202 0071	R91216	01.09	MAN	51 12150 7006	R92129	01.10
MAN	06 58042 0230	R91490	01.26	MAN	06 58072 2391	R92634	01.26	MAN	51 04202 5034	R91216	01.09	MAN	51 12150 7022	R92129	01.10
MAN	06 58042 0238	R92633	01.26	MAN	06 58072 2392	R92634	01.26	MAN	51 04202 5072	R91216	01.09	MAN	51 12501 7019	R91800	01.13
MAN	06 58042 0242	R91237	01.26	MAN	06 58072 2401	R91219	01.26	MAN	51 04301 0106	R91032	01.09	MAN	51 12503 0051	R91447	01.13
MAN	06 58042 2240	R91219	01.26	MAN	06 58072 2402	R91219	01.26	MAN	51 04301 0109	R91032	01.09	MAN	51 12503 6000	R91447	01.13
MAN	06 58043 0239	R92634	01.26	MAN	06 58072 2412	R91492	01.26	MAN	51 04301 0110	R91032	01.09	MAN	51 12505 0004	R91803	01.10
MAN	06 58043 0240	R91219	01.26	MAN	06 58072 2422	R91237	01.26	MAN	51 05501 7215	R93893	01.22	MAN	51 12750 7018	R92093	01.10
MAN	06 58043 0241	R91492	01.26	MAN	06 58072 2431	R91238	01.26	MAN	51 05601 0166	R93842	01.22	MAN	51 26101 7123	R92105	01.20
MAN	06 58043 0242	R91237	01.26	MAN	06 58072 2432	R91238	01.26	MAN	51 05601 0167	R93842	01.22	MAN	51 26101 7185	R92105	01.20
MAN	06 58043 0243	R91238	01.26	MAN	06 58072 2433	R91238	01.26	MAN	51 05601 0172	R93842	01.22	MAN	51 26101 7201	R92105	01.20
MAN	06 58043 0244	R91220	01.26	MAN	06 58072 2441	R91220	01.26	MAN	51 05601 0192	R93842	01.22	MAN	51 26101 7214	R90752	01.20
MAN	06 58043 0246	R91494	01.26	MAN	06 58072 2511	R91236	01.26	MAN	51 05601 7176	R93842	01.22	MAN	51 26101 9144	R92105	01.20
MAN	06 58043 0251	R91236	01.26	MAN	06 58073 2301	R91490	01.26	MAN	51 06301 5512	R91876	01.27	MAN	51 26101 9201	R92105	01.20
MAN	06 58043 0255	R91239	01.26	MAN	06 58073 2382	R92633	01.26	MAN	51 06301 5558	R91876	01.27	MAN	51 26201 7092	R90091	01.19
MAN	06 58043 0283	R92633	01.26	MAN	06 58073 2391	R92634	01.26	MAN	51 06301 5559	R91877	01.27	MAN	51 26201 7109	R90091	01.19
MAN	06 58043 2230	R91490	01.26	MAN	06 58073 2401	R91219	01.26	MAN	51 06500 6204	R91482	01.24	MAN	51 26201 7125	R90091	01.19
MAN	06 58043 2238	R92633	01.26	MAN	06 58073 2421	R91237	01.26	MAN	51 06500 6213	R91482	01.24	MAN	51 27421 0009	R91051	01.03
MAN	06 58043 2239	R92634	01.26	MAN	06 58073 2431	R91238	01.26	MAN	51 06500 6215	R91482	01.24	MAN	51 54105 6006	R91588	01.15
MAN	06 58043 2240	R91219	01.26	MAN	11 20013 0003	R91803	01.10	MAN	51 06500 6216	R91482	01.24	MAN	51 54105 6008	R91587	01.15
MAN	06 58043 2242	R91237	01.26	MAN	33 25432 6019	R94025	07.09	MAN	51 06500 6218	R91482	01.24	MAN	51 54106 6013	R91805	01.07
MAN	06 58043 2243	R91238	01.26	MAN	36 25901 0017	R92232	01.19	MAN	51 06500 6219	R91482	01.24	MAN	51 54114 6033	R92456	01.15
MAN	06 58043 2244	R91220	01.26	MAN	51 01804 7026	R90479	01.01	MAN	51 06500 6221	R91482	01.24	MAN	51 54114 6047	R92456	01.15
MAN	06 58043 2246	R91494	01.26	MAN	51 01804 7034	R91550	01.01	MAN	51 06500 6222	R91482	01.24	MAN	51 54114 6048	R92456	01.15
MAN	06 58043 2251	R91236	01.26	MAN	51 01804 7037	R91550	01.01	MAN	51 06500 6223	R91482	01.24	MAN	51 54114 6054	R92456	01.15
MAN	06 58045 0230	R91490	01.26	MAN	51 02101 7498	R90705	01.05	MAN	51 06500 6224	R91482	01.24	MAN	51 54114 6055	R92456	01.15
MAN	06 58045 0240	R91219	01.26	MAN	51 02130 0013	R90415	01.06	MAN	51 06500 6225	R91482	01.24	MAN	51 54114 9014	R92456	01.15
MAN	06 58045 0241	R91492	01.26	MAN	51 02301 3228	R91355	01.06	MAN	51 06500 6228	R91482	01.24	MAN	51 54114 9024	R92456	01.15
MAN	06 58045 2230	R91490	01.26	MAN	51 02301 5034	R91355	01.06	MAN	51 06500 6229	R91482	01.24	MAN	51 54114 9035	R92456	01.15
MAN	06 58046 0225	R91239	01.26	MAN	51 02301 5068	R91355	01.06	MAN	51 06500 6282	R91481	01.24	MAN	51 54114 9043	R92456	01.15
MAN	06 58046 0238	R92633	01.26	MAN	51 02301 5155	R91355	01.06	MAN	51 06500 6283	R91504	01.24	MAN	51 54114 9045	R92456	01.15
MAN	06 58046 0239	R92634	01.26	MAN	51 02301 6033	R91355	01.06	MAN	51 06500 6384	R91481	01.24	MAN	51 54114 9053	R92456	01.15
MAN	06 58046 2225	R91239	01.26	MAN	51 02301 7295	R90684	01.06	MAN	51 06500 6545	R92489	01.24	MAN	51 77970 7028	R93537	13.07
MAN	06 58046 2238	R92633	01.26	MAN	51 02301 7300	R90480	01.06	MAN	51 06500 6547	R92489	01.24	MAN	51 93020 0236	R90415	01.06
MAN	06 58046 2239	R92634	01.26	MAN	51 02301 7387	R91355	01.06	MAN	51 06500 9282	R91481	01.24	MAN	51 95800 7394	R91381	01.26
MAN	06 58047 0230	R91490	01.26	MAN	51 02301 7411	R91355	01.06	MAN	51 06500 9545	R92489	01.24	MAN	51 95800 7397	R91381	01.26
MAN	06 58047 2225	R91239	01.26	MAN	51 02301 7414	R90446	01.06	MAN	51 06500 9547	R92489	01.24	MAN	51 96820 0126	R91490	01.26
MAN	06 58047 2230	R91490	01.26	MAN	51 02301 7440	R91355	01.06	MAN	51 06600 7033	R92536	01.25	MAN	51 96820 0128	R91219	01.26
MAN	06 58047 2238	R92633	01.26	MAN	51 02400 6044	R91245	01.07	MAN	51 06601 0263	R92536	01.25	MAN	51 96820 0143	R91238	01.26
MAN	06 58047 2241	R91492	01.26	MAN	51 02401 6198	R90747	01.07	MAN	51 06630 0076	R92905	01.25	MAN	51 96820 0153	R91238	01.26
MAN	06 58047 2242	R91237	01.26	MAN	51 03100 6053	R90469	01.04	MAN	51 06630 0096	R92548	01.25	MAN	51 96820 0157	R91220	01.26
MAN	06 58047 2243	R91238	01.26	MAN	51 03100 6181	R92181	01.04	MAN	51 06630 0106	R92548	01.25	MAN	51 96820 0158	R91493	01.26
MAN	06 58048 0238	R92633	01.26	MAN	51 03100 6802	R90469	01.04	MAN	51 06630 0108	R92905	01.25	MAN	51 96820 0162	R91220	01.26
MAN	06 58048 0240	R91219	01.26	MAN	51 03100 6807	R90469	01.04	MAN	51 06630 0115	R92905	01.25	MAN	51 96820 0239	R92040	01.26
MAN	06 58072 1411	R91491	01.26	MAN	51 03101 6053	R90469	01.04	MAN	51 06630 0129	R92548	01.25	MAN	51 96820 3001	R91493	01.26
MAN	06 58072 2252	R91239	01.26	MAN	51 03101 6510	R90352	01.04	MAN	51 12101 7007	R91789	01.10	MAN	51 96820 6027	R91493	01.26

ALL ORIGINAL PARTNUMBERS STATED ARE FOR COMPARISON PURPOSE ONLY AND MUST NOT BE USED TO ENDUSERS

ALL ORIGINAL PARTNUMBERS STATED ARE FOR COMPARISON PURPOSE ONLY AND MUST NOT BE USED TO ENDUSERS

OE REFERENCE	OEM NO.	ROCKBERG NO.	GROUP	OE REFERENCE	OEM NO.	ROCKBERG NO.	GROUP	OE REFERENCE	OEM NO.	ROCKBERG NO.	GROUP	OE REFERENCE	OEM NO.	ROCKBERG NO.	GROUP
MAN	81 06102 6110	R92438	11.01	MAN	81 30301 9134	R90499	02.01	MAN	81 45501 0072	R90381	05.06	MAN	81 50110 0226	R90427	07.02
MAN	81 06102 6112	R92438	11.01	MAN	81 30301 9155	R90498	02.01	MAN	81 45501 0076	R901431	05.06	MAN	81 50110 0227	R91755	07.02
MAN	81 06102 6205	R92438	11.01	MAN	81 30305 0216	R92335	02.01	MAN	81 45501 0078	R90144	05.06	MAN	81 50110 0231	R90427	07.02
MAN	81 06102 6209	R92438	11.01	MAN	81 30305 9111	R90507	02.01	MAN	81 45501 0079	R90144	05.06	MAN	81 50110 0232	R91755	07.02
MAN	81 06102 6222	R92438	11.01	MAN	81 30725 6104	R92934	02.02	MAN	81 45501 0080	R90381	05.06	MAN	81 50110 0242	R91253	07.02
MAN	81 06102 6227	R92438	11.01	MAN	81 32550 0003	R904221	03.01	MAN	81 45501 0081	R90380	05.06	MAN	81 50201 6075	R91608	07.02
MAN	81 06111 0018	R92938	11.01	MAN	81 32734 6001	R90051	07.08	MAN	81 45501 0083	R901451	05.06	MAN	81 50201 6086	R91608	07.02
MAN	81 11701 6046	R91113	01.10	MAN	81 32734 9001	R90051	07.08	MAN	81 45501 0089	R90381	05.06	MAN	81 50201 6099	R91608	07.02
MAN	81 12150 6001	R91796	01.10	MAN	81 35710 0044	R90347	05.05	MAN	81 45502 0001	R901561	05.06	MAN	81 50201 6114	R91607	07.02
MAN	81 12150 6011	R92129	01.10	MAN	81 35710 0045	R90348	05.05	MAN	81 45503 0000	R907451	05.06	MAN	81 50201 6184	R91608	07.02
MAN	81 12150 6012	R92093	01.10	MAN	81 37370 6003	R91443	06.01	MAN	81 45503 0026L	R901491L	05.06	MAN	81 50201 6185	R91607	07.02
MAN	81 12150 6013	R91799	01.10	MAN	81 39126 6017	R91445	06.01	MAN	81 45504 0007	R90157	05.06	MAN	81 50201 6218	R91607	07.02
MAN	81 12150 9001	R92093	01.10	MAN	81 39126 6020	R91443	06.01	MAN	81 45504 0008	R90157	05.06	MAN	81 50212 0032	R93189	07.02
MAN	81 12150 9003	R92093	01.10	MAN	81 39126 6030	R91443	06.01	MAN	81 46433 6009	R93543	13.03	MAN	81 50212 0036	R93189	07.02
MAN	81 25311 0004	R93324	12.02	MAN	81 39370 6003	R91443	06.01	MAN	81 46610 6333	R92784	08.04	MAN	81 50610 6165	R90293	07.03
MAN	81 25311 0015	R93324	12.02	MAN	81 39370 6621	R91443	06.01	MAN	81 46610 6334	R92784	08.04	MAN	81 50610 6166	R92242	07.03
MAN	81 25311 0017	R93324	12.02	MAN	81 39371 6621	R91443	06.01	MAN	81 46610 6354	R92784	08.04	MAN	81 50610 6210	R92242	07.03
MAN	81 25311 0023	R93324	12.02	MAN	81 41722 6012	R92441	04.05	MAN	81 46610 6355	R92784	08.04	MAN	81 50610 6211	R90293	07.03
MAN	81 25505 0966	R93321	12.02	MAN	81 41722 6017	R92907	04.02	MAN	81 46610 6360	R92784	08.04	MAN	81 50610 6234	R92242	07.03
MAN	81 25505 6255	R93320	12.02	MAN	81 41722 6019	R92908	04.02	MAN	81 46610 6361	R92784	08.04	MAN	81 50803 0023	R90489	07.01
MAN	81 25505 6291	R93321	12.02	MAN	81 41722 6031	R92417	04.02	MAN	81 46610 6721	R92784	08.04	MAN	81 50803 0031	R90489	07.01
MAN	81 25509 0028	R93326	12.02	MAN	81 41722 6032	R92418	04.02	MAN	81 46610 6722	R92784	08.04	MAN	81 50803 0038	R90489	07.01
MAN	81 25509 0067	R93326	12.02	MAN	81 41722 6044	R92417	04.02	MAN	81 46610 6723	R92784	08.04	MAN	81 50803 0040	R90489	07.01
MAN	81 25509 0085	R92729	12.02	MAN	81 41722 6045	R92907	04.02	MAN	81 46610 6779	R92515	08.04	MAN	81 50820 5072	R92570	07.01
MAN	81 25509 0093	R93326	12.02	MAN	81 41722 6046	R92418	04.02	MAN	81 46610 6780	R92515	08.04	MAN	81 50820 5073	R92570	07.01
MAN	81 25509 0118	R92729	12.02	MAN	81 41722 6047	R92417	04.02	MAN	81 46610 6782	R92515	08.04	MAN	81 50820 5080	R92570	07.01
MAN	81 25509 0119	R93326	12.02	MAN	81 41722 6055	R92520	04.02	MAN	81 46611 6096	R92611	08.04	MAN	81 50820 5085	R92997	07.01
MAN	81 25509 0123	R92729	12.02	MAN	81 41722 6059	R92908	04.02	MAN	81 46611 6097	R92611	08.04	MAN	81 50820 5098	R92568	07.01
MAN	81 25509 0124	R93326	12.02	MAN	81 43220 6108	R93335	08.02	MAN	81 46611 6099	R92611	08.04	MAN	81 50820 5099	R90384	07.01
MAN	81 25509 0144	R92729	12.02	MAN	81 43220 6132	R93335	08.02	MAN	81 46611 6132	R92611	08.04	MAN	81 50820 6014	R90225	07.01
MAN	81 25525 0019	R93321	12.02	MAN	81 43270 6040	R92349	05.02	MAN	81 46611 6133	R92611	08.04	MAN	81 50820 6016	R92108	07.01
MAN	81 25921 6051	R91849	01.19	MAN	81 43270 6045	R92349	05.02	MAN	81 46611 6136	R92611	08.04	MAN	81 50820 6030	R90384	07.01
MAN	81 26101 6018	R92105	01.20	MAN	81 43601 0017	R90920	04.06	MAN	81 46611 6197	R92611	08.04	MAN	81 50820 6034	R92108	07.01
MAN	81 26101 6027	R92105	01.20	MAN	81 43609 6008	R90229	07.08	MAN	81 46611 6198	R92611	08.04	MAN	81 50820 6041	R92570	07.01
MAN	81 26203 0002	R91844	01.19	MAN	81 43701 6905	R92912	04.05	MAN	81 46611 6205	R92611	08.04	MAN	81 50820 6043	R92997	07.01
MAN	81 26203 6007	R91845	01.19	MAN	81 43702 6012	R93446	04.05	MAN	81 46711 6773	R92583	05.02	MAN	81 50820 6044	R90225	07.01
MAN	81 26203 6018	R91844	01.19	MAN	81 44050 0070	R91824	05.03	MAN	81 46711 6858	R92583	05.02	MAN	81 50820 6046	R92108	07.01
MAN	81 26212 0011	R90194	01.19	MAN	81 44050 0075	R91757	05.03	MAN	81 46711 6859	R92583	05.02	MAN	81 50820 6051	R92570	07.01
MAN	81 26212 0012	R90195	01.19	MAN	81 45422 0009	R901531	05.06	MAN	81 46711 6860	R92583	05.02	MAN	81 50820 6052	R92570	07.01
MAN	81 26215 6009	R91848	01.19	MAN	81 45422 0023	R901521	05.06	MAN	81 46711 6861	R92583	05.02	MAN	81 50820 6054	R92997	07.01
MAN	81 26225 6003	R91397	01.19	MAN	81 45422 0025	R912281	05.06	MAN	81 46711 6862	R92583	05.02	MAN	81 50820 6056	R90384	07.01
MAN	81 30300 6002	R92272	02.01	MAN	81 45422 0033	R912281	05.06	MAN	81 46711 6863	R92583	05.02	MAN	81 50820 6059	R92568	07.01
MAN	81 30300 6003	R92272	02.01	MAN	81 45422 0037	R901521	05.06	MAN	81 46711 6921	R92583	05.02	MAN	81 50820 6060	R92568	07.01
MAN	81 30301 0088	R90498	02.01	MAN	81 45422 0040	R901531	05.06	MAN	81 47301 6030	R92593	08.01	MAN	81 51101 6080	R90031	07.05
MAN	81 30301 0134	R90499	02.01	MAN	81 45422 0060	R902721	05.06	MAN	81 50110 0118	R91253	07.02	MAN	81 51101 6196	R90496	07.05
MAN	81 30301 0155	R90498	02.01	MAN	81 45501 0058	R901431	05.06	MAN	81 50110 0144	R91549	07.02	MAN	81 51101 9196	R90496	07.05
MAN	81 30301 0352	R90504	02.01	MAN	81 45501 0059	R90381	05.06	MAN	81 50110 0213	R91253	07.02	MAN	81 51113 0001	R91564	07.05
MAN	81 30301 9088	R90498	02.01	MAN	81 45501 0060	R90380	05.06	MAN	81 50110 0214	R91755	07.02	MAN	81 51113 0017	R91568	07.05

ALL ORIGINAL PARTNUMBERS STATED ARE FOR COMPARISON PURPOSE ONLY AND MUST NOT BE USED TO ENDUSERS

ALL ORIGINAL PARTNUMBERS STATED ARE FOR COMPARISON PURPOSE ONLY AND MUST NOT BE USED TO ENDUSERS

OE REFERENCE	OEM NO.	ROCKBERG NO.	GROUP	OE REFERENCE	OEM NO.	ROCKBERG NO.	GROUP	OE REFERENCE	OEM NO.	ROCKBERG NO.	GROUP	OE REFERENCE	OEM NO.	ROCKBERG NO.	GROUP
MAN	81 51113 0020	R91567	07.05	MAN	81 95301 0045	R91524	03.05	MAN	81 95301 6135	R91269	05.02	MAN	81 95301 6285	R90525	08.04
MAN	81 51230 0009	R90915	07.08	MAN	81 95301 0064	R90528	08.04	MAN	81 95301 6139	R91270	05.02	MAN	81 95301 6303	R91267	05.02
MAN	81 51230 6009	R90915	07.08	MAN	81 95301 0074	R90527	08.04	MAN	81 95301 6140	R91269	05.02	MAN	81 95301 6304	R91268	05.02
MAN	81 52101 6017	R90376	07.08	MAN	81 95301 0075	R90526	08.04	MAN	81 95301 6141	R91268	05.02	MAN	81 95301 6308	R90526	08.04
MAN	81 52101 6076	R90483	07.08	MAN	81 95301 0077	R91267	05.02	MAN	81 95301 6142	R91267	05.02	MAN	81 95301 6309	R90525	08.04
MAN	81 52101 6085	R90483	07.08	MAN	81 95301 0078	R91268	05.02	MAN	81 95301 6143	R90526	08.04	MAN	81 95301 6310	R90526	08.04
MAN	81 52101 6112	R90483	07.08	MAN	81 95301 0079	R91270	05.02	MAN	81 95301 6143SP	R90526SP	08.04	MAN	81 95301 6311	R90525	08.04
MAN	81 52101 6114	R90483	07.08	MAN	81 95301 0082	R90527	08.04	MAN	81 95301 6149	R90526	08.04	MAN	81 95301 6321	R91267	05.02
MAN	81 52101 6119	R90483	07.08	MAN	81 95301 0083	R90525	08.04	MAN	81 95301 6152	R90525	08.04	MAN	81 95301 6322	R91268	05.02
MAN	81 52101 6123	R90483	07.08	MAN	81 95301 0084	R90526	08.04	MAN	81 95301 6154	R90526	08.04	MAN	81 95301 6328	R91269	05.02
MAN	81 52101 6132	R90483	07.08	MAN	81 95301 0094	R90526	08.04	MAN	81 95301 6155	R90525	08.04	MAN	81 95301 6347	R90526	08.04
MAN	81 52101 6269	R92756	07.08	MAN	81 95301 0095	R90525	08.04	MAN	81 95301 6156	R90526	08.04	MAN	81 95301 6348	R90525	08.04
MAN	81 52101 9083	R90483	07.08	MAN	81 95301 0102	R90525	08.04	MAN	81 95301 6157	R90525	08.04	MAN	81 95301 6351	R90525	08.04
MAN	81 52102 0008	R90919	07.07	MAN	81 95301 6012	R90526	08.04	MAN	81 95301 6162	R90528	08.04	MAN	81 95301 6358	R91269	05.02
MAN	81 52102 0016	R90919	07.07	MAN	81 95301 6016	R91524	03.05	MAN	81 95301 6163	R90527	08.04	MAN	81 96020 0341	R91386	01.28
MAN	81 52102 6027	R93327	07.07	MAN	81 95301 6029	R90525	08.04	MAN	81 95301 6168	R90526	08.04	MAN	81 96020 0408	R91386	01.28
MAN	81 52102 6048	R93327	07.07	MAN	81 95301 6030	R90526	08.04	MAN	81 95301 6169	R91524	03.05	MAN	81 97610 0001	R93736	07.02
MAN	81 52110 6020	R90370	07.08	MAN	81 95301 6043	R90526	08.04	MAN	81 95301 6170	R91522	03.05	MAN	81 97610 0118	R92075	07.02
MAN	81 52110 6061	R90370	07.08	MAN	81 95301 6044	R90525	08.04	MAN	81 95301 6171	R91523	03.05	MAN	81 97610 0123	R91589	07.02
MAN	81 52116 6010	R90230	07.08	MAN	81 95301 6048	R90526	08.04	MAN	81 95301 6172	R91524	03.05	MAN	81 97610 0208	R92075	07.02
MAN	81 52116 6013	R90230	07.08	MAN	81 95301 6049	R90526	08.04	MAN	81 95301 6173	R91522	03.05	MAN	81 98183 6115	R94010	07.08
MAN	81 52116 6014	R90230	07.08	MAN	81 95301 6050	R90525	08.04	MAN	81 95301 6174	R91523	03.05	MAN	81 99164 3679	R90229	07.08
MAN	81 52116 6019	R90230	07.08	MAN	81 95301 6053	R90526	08.04	MAN	81 95301 6176	R91524	03.05	MAN	81 99803 3226	R92242	07.03
MAN	81 52116 6020	R90230	07.08	MAN	81 95301 6054	R90525	08.04	MAN	81 95301 6178	R90526	08.04	MAN	81 99917 8470	R91443	06.01
MAN	81 52116 6021	R90230	07.08	MAN	81 95301 6060	R91269	05.02	MAN	81 95301 6179	R90525	08.04	MAN	82 58000 0060	R90228	07.09
MAN	81 52116 6022	R90230	07.08	MAN	81 95301 6061	R90526	08.04	MAN	81 95301 6181	R90525	08.04	MAN	84 52101 6017	R90095	07.08
MAN	81 52116 6023	R90230	07.08	MAN	81 95301 6061SP	R90526SP	08.04	MAN	81 95301 6189	R91524	03.05	MAN	84 52110 6006	R90370	07.08
MAN	81 52116 6075	R93576	07.08	MAN	81 95301 6063	R91523	03.05	MAN	81 95301 6194	R90526	08.04	MAN	84 95301 6004	R90525	08.04
MAN	81 52170 6064	R90126	03.04	MAN	81 95301 6064	R91522	03.05	MAN	81 95301 6222	R91270	05.02	MAN	85 41722 6017	R93548	04.02
MAN	81 52170 6095	R90125	03.04	MAN	81 95301 6067	R90528	08.04	MAN	81 95301 6223	R90525	08.04	MAN	85 41722 6019	R92908	04.02
MAN	81 52170 6097	R90125	03.04	MAN	81 95301 6068	R90527	08.04	MAN	81 95301 6224	R90526	08.04	MAN	85 50001 4354	R90297	07.08
MAN	81 52170 6128	R90126	03.04	MAN	81 95301 6087	R90525	08.04	MAN	81 95301 6234	R90526	08.04	MAN	87 68090 0238	R92633	01.26
MAN	81 52185 6009	R90487	07.08	MAN	81 95301 6090	R90526	08.04	MAN	81 95301 6235	R91524	03.05	MAN	88 26201 6200	R91899	01.19
MAN	81 52185 6016	R90099	07.08	MAN	81 95301 6090SP	R90526SP	08.04	MAN	81 95301 6237	R90525	08.04	MAN	88 51220 6003	R90008	07.09
MAN	81 52185 6023	R90099	07.08	MAN	81 95301 6091	R90525	08.04	MAN	81 95301 6239	R90528	08.04	MAN	88 51230 6200	R90915	07.08
MAN	81 52185 6046	R90099	07.08	MAN	81 95301 6099	R90525	08.04	MAN	81 95301 6242	R90526	08.04	MAN	88 52102 6001	R93327	07.07
MAN	81 52301 6184	R90097	07.09	MAN	81 95301 6099SP	R90525SP	08.04	MAN	81 95301 6246	R90528	08.04	MAN	88 54114 6004	R92456	01.15
MAN	81 52301 6186	R90097	07.09	MAN	81 95301 6100	R90526	08.04	MAN	81 95301 6249	R91269	05.02	MAN	88 96301 6014	R90526	08.04
MAN	81 52315 6053	R90366	07.08	MAN	81 95301 6100SP	R90526SP	08.04	MAN	81 95301 6250	R90528	08.04	MAN	90 80111 2133	R91789	01.10
MAN	81 61906 6012	R93537	13.07	MAN	81 95301 6107	R90525	08.04	MAN	81 95301 6252	R90526	08.04	MAN	90 80410 2156	R90526	08.04
MAN	81 90620 0092	R93836	05.05	MAN	81 95301 6108	R90526	08.04	MAN	81 95301 6253	R90525	08.04	MAN	90 80410 2272	R90526	08.04
MAN	81 93420 0080	R91757	05.03	MAN	81 95301 6112	R90526	08.04	MAN	81 95301 6254	R90525	08.04	MAN	90 80410 2273	R90525	08.04
MAN	81 93420 0090	R91764	05.03	MAN	81 95301 6120	R90525	08.04	MAN	81 95301 6266	R91524	03.05	MAN	90 80410 2696	R90526	08.04
MAN	81 95301 0013	R90527	08.04	MAN	81 95301 6125	R90525	08.04	MAN	81 95301 6274	R90526	08.04	MAN	90 80410 2710	R90526	08.04
MAN	81 95301 0014	R90528	08.04	MAN	81 95301 6126	R90526	08.04	MAN	81 95301 6275	R90525	08.04	MAN	90 80410 2730	R90525	08.04
MAN	81 95301 0015	R90525	08.04	MAN	81 95301 6130	R91522	03.05	MAN	81 95301 6278	R90526	08.04	MAN	90 81011 4360	R90229	07.08
MAN	81 95301 0016	R90526	08.04	MAN	81 95301 6131	R91523	03.05	MAN	81 95301 6279	R90525	08.04	MAN	90 81011 4390	R90229	07.08
MAN	81 95301 0038	R91524	03.05	MAN	81 95301 6134	R91267	05.02	MAN	81 95301 6284	R90526	08.04	MAN	90 81690 1125	R91848	01.19

ALL ORIGINAL PARTNUMBERS STATED ARE FOR COMPARISON PURPOSE ONLY AND MUST NOT BE USED TO ENDUSERS

ALL ORIGINAL PARTNUMBERS STATED ARE FOR COMPARISON PURPOSE ONLY AND MUST NOT BE USED TO ENDUSERS

OE REFERENCE	OEM NO.	ROCKBERG NO.	GROUP	OE REFERENCE	OEM NO.	ROCKBERG NO.	GROUP	OE REFERENCE	OEM NO.	ROCKBERG NO.	GROUP	OE REFERENCE	OEM NO.	ROCKBERG NO.	GROUP
MAN	90 81692 9667	R91802	01.10	ROCKBERG	R91260	R91262	08.04	RVI	5000 243 917	R91565	07.05	RVI	5000 823 987	R91269	05.02
MAN	90 81692 9683	R91804	01.10	ROCKBERG	R91276	R90526	08.04	RVI	5000 243 947	R90483	07.08	RVI	5000 823 997	R91270	05.02
MAN	90 83112 0144	R90921	04.06	ROCKBERG	R91277	R90525	08.04	RVI	5000 243 949	R90230	07.08	RVI	5000 954 176	R90920	04.06
MAN	90 91157 8013	R91565	07.05	ROCKBERG	R91322	R91579	01.28	RVI	5000 288 508	R199351	07.02	RVI	5001 000 194	R91397	01.19
MAN	90 91159 0013	R91566	07.05	ROCKBERG	R91323	R93061	01.28	RVI	5000 295 214	R90528	08.04	RVI	5001 014 848	R91239	01.26
MAN	99 10036 0073	R90297	07.08	ROCKBERG	R91421	R91419	02.01	RVI	5000 295 215	R90527	08.04	RVI	5001 019 222	R191871	07.02
MAN	99 10036 0471	R93327	07.07	ROCKBERG	R91422	R91419	02.01	RVI	5000 295 421	R90919	07.07	RVI	5001 823 000	R90225	07.01
PETERS	267 001 00	R92496	05.06	ROCKBERG	R91428	R91571	02.01	RVI	5000 455 080	R90051	07.08	RVI	5001 823 075	R90225	07.01
PETERS	267.001-00A	R92496	05.06	ROCKBERG	R91464	R90349	06.01	RVI	5000 464 197	R90483	07.08	RVI	5001 823 240	R191871	07.02
ROCKBERG	16,00 X 1,50	R926031	07.10	ROCKBERG	R91516	R90318	06.01	RVI	5000 516 214	R91524	03.05	RVI	5001 825 687	R91269	05.02
ROCKBERG	8 X 22 MM	R92773	07.02	ROCKBERG	R91517	R90316	06.01	RVI	5000 559 335	R91269	05.02	RVI	5001 834 118	R91799	01.10
ROCKBERG	PUC 06	R90461	07.10	ROCKBERG	R91527	R90697	01.06	RVI	5000 559 336	R91270	05.02	RVI	5001 834 314	R93363	08.02
ROCKBERG	PUC 08	R90462	07.10	ROCKBERG	R91534	R90289	10.01	RVI	5000 559 741	R90499	02.01	RVI	5001 836 993	R92272	02.01
ROCKBERG	PUC 10	R90463	07.10	ROCKBERG	R91548	R91443	06.01	RVI	5000 566 547	R92634	01.26	RVI	5001 850 550	R90527	08.04
ROCKBERG	PUC10-10BRASS	R91774	07.10	ROCKBERG	R91558	R90694	01.15	RVI	5000 587 571	R90500	02.01	RVI	5001 852 263	R90527	08.04
ROCKBERG	PUC 12	R90464	07.10	ROCKBERG	R91581	R91232	01.28	RVI	5000 589 984	R90370	07.08	RVI	5001 855 106	R199351	07.02
ROCKBERG	PUC12-12BRASS	R91775	07.10	ROCKBERG	R91602	R91487	01.22	RVI	5000 625 394	R92633	01.26	RVI	5001 855 122	R191871	07.02
ROCKBERG	PUC15-15BRASS	R91776	07.10	ROCKBERG	R91738	R90525	08.04	RVI	5000 663 788	R91492	01.26	RVI	5001 855 146	R191871	07.02
ROCKBERG	PUC6-6BRASS	R91772	07.10	ROCKBERG	R91756	R91253	07.02	RVI	5000 737 768	R93941	07.02	RVI	5001 855 902	R92999	07.01
ROCKBERG	PUC6-8BRASS	R91777	07.10	ROCKBERG	R91850	R91397	01.19	RVI	5000 786 244	R92633	01.26	RVI	5001 860 032	R199351	07.02
ROCKBERG	PUC8-8BRASS	R91773	07.10	ROCKBERG	R91981	R91932	07.07	RVI	5000 786 246	R91238	01.26	RVI	5001 860 048	R191871	07.02
ROCKBERG	R90059	R90114	08.03	ROCKBERG	R92076	R91859	01.11	RVI	5000 786 359	R91238	01.26	RVI	5001 864 363	R92575	07.01
ROCKBERG	R90274	R91990	08.03	ROCKBERG	R92185	R92107	01.20	RVI	5000 787 519	R91494	01.26	RVI	5001 864 364	R92575	07.01
ROCKBERG	R90298	R90081	02.02	ROCKBERG	R92325	R91976	07.08	RVI	5000 787 739	R91237	01.26	RVI	5001 864 365	R92574	07.01
ROCKBERG	R90321	R912281	05.06	ROCKBERG	R92342	R90049	08.03	RVI	5000 788 221	R91490	01.26	RVI	5001 864 498	R93006	07.01
ROCKBERG	R90351	R90534	01.04	ROCKBERG	R92344	R92252	08.03	RVI	5000 789 707	R91220	01.26	RVI	5010 144 543	R91524	03.05
ROCKBERG	R90365	R90370	07.08	ROCKBERG	R92582	R92568	07.01	RVI	5000 789 954	R91238	01.26	RVI	5010 245 591	R91524	03.05
ROCKBERG	R90456	R90407	07.03	ROCKBERG	R92754	R90721	01.15	RVI	5000 793 149	R92634	01.26	RVI	5010 260 663	R93939	07.02
ROCKBERG	R90457	R90406	07.03	ROCKBERG	R92757	R92756	07.08	RVI	5000 806 590	R90099	07.08	RVI	5010 368 899	R91757	05.03
ROCKBERG	R90481	R90366	07.08	ROCKBERG	R93050	R90362	07.09	RVI	5000 807 176	R91569	07.05	RVI	5010 368 900	R91757	05.03
ROCKBERG	R90515	R90129	01.04	ROCKBERG	R93163	R91255	01.15	RVI	5000 807 554	R91267	05.02	RVI	5010 437 130	R91237	01.26
ROCKBERG	R90518	R90158	01.19	ROCKBERG	R93799	R91055	01.04	RVI	5000 808 244	R91844	01.19	RVI	5010 439 065	R91757	05.03
ROCKBERG	R90538	R91349	02.01	ROCKBERG	R94175	R94176	09.01	RVI	5000 808 250	R91849	01.19	RVI	5010 525 805	R93938	07.02
ROCKBERG	R90671	R90534	01.04	ROR	21018986	R91436	07.02	RVI	5000 809 565	R90031	07.05	RVI	5021 170 048	R90496	07.05
ROCKBERG	R90706	R90694	01.15	ROR	210 20 997	R92496	05.06	RVI	5000 809 652	R91568	07.05	RVI	5021 170 070	R90919	07.07
ROCKBERG	R90734	R91538	07.02	RVI	0000 194 435	R93941	07.02	RVI	5000 811 113	R199351	07.02	RVI	5021 170 150	R90915	07.08
ROCKBERG	R90748	R90747	01.07	RVI	0003 352 071	R91930	07.05	RVI	5000 811 574	R199351	07.02	RVI	5021 170 180	R90487	07.08
ROCKBERG	R90927	R91798	01.10	RVI	0003 406 212	R90528	08.04	RVI	5000 812 483	R90528	08.04	RVI	5021 170 276	R91564	07.05
ROCKBERG	R91020	R91349	02.01	RVI	0003 406 213	R90527	08.04	RVI	5000 814 097	R91267	05.02	RVI	5021 170 278	R91567	07.05
ROCKBERG	R91066	R90406	07.03	RVI	0003 406 218	R90527	08.04	RVI	5000 814 100	R91845	01.19	RVI	5021 170 279	R91565	07.05
ROCKBERG	R91067	R90407	07.03	RVI	0003 406 253	R90528	08.04	RVI	5000 815 361	R90027	07.05	RVI	5021 170 281	R91568	07.05
ROCKBERG	R91108	R91107	07.03	RVI	5000 004 989	R90366	07.08	RVI	5000 819 262	R91567	07.05	RVI	5021 170 282	R91566	07.05
ROCKBERG	R91124	R91523	03.05	RVI	5000 012 541	R90229	07.08	RVI	5000 820 063	R199351	07.02	RVI	5021 170 283	R91569	07.05
ROCKBERG	R91125	R91522	03.05	RVI	5000 168 463	R92633	01.26	RVI	5000 821 817	R199351	07.02	RVI	5021 170 285	R91930	07.05
ROCKBERG	R91223	R90129	01.04	RVI	5000 241 986	R90915	07.08	RVI	5000 822 063	R199351	07.02	RVI	5430 018 121	R90919	07.07
ROCKBERG	R91224	R91238	01.26	RVI	5000 242 159	R90528	08.04	RVI	5000 822 147	R90500	02.01	RVI	5430 037 990	R90362	07.09
ROCKBERG	R91226	R901531	05.06	RVI	5000 242 471	R91798	01.10	RVI	5000 822 346	R90091	01.19	RVI	5430 061 070	R90915	07.08
ROCKBERG	R91227	R91580	04.03	RVI	5000 243 913	R91564	07.05	RVI	5000 823 947	R91270	05.02	RVI	7401 592 945	R92593	08.01



ALL ORIGINAL PARTNUMBERS STATED ARE FOR COMPARISON PURPOSE ONLY AND MUST NOT BE USED TO ENDUSERS

ALL ORIGINAL PARTNUMBERS STATED ARE FOR COMPARISON PURPOSE ONLY AND MUST NOT BE USED TO ENDUSERS

OE REFERENCE	OEM NO.	ROCKBERG NO.	GROUP	OE REFERENCE	OEM NO.	ROCKBERG NO.	GROUP	OE REFERENCE	OEM NO.	ROCKBERG NO.	GROUP	OE REFERENCE	OEM NO.	ROCKBERG NO.	GROUP
RVI	7403 986 328	R93077	08.03	SACHS	310 789	R92924	04.05	SACHS	1861 997 137	R91014	02.01	SACHS	1882 302 131	R91021	02.01
RVI	7420 390 836	R93762	04.03	SACHS	310 798	R92289	04.05	SACHS	1862 124 031	R91015	02.01	SACHS	1882 302 134	R91021	02.01
RVI	7420 713 626	R92939	07.02	SACHS	310 805	R92922	04.05	SACHS	1862 135 032	R91012	02.01	SACHS	1882 303 141	R90507	02.01
RVI	7420 713 926	R92939	07.02	SACHS	312 647	R92915	04.02	SACHS	1862 135 033	R91012	02.01	SACHS	1882 305 131	R91001	02.01
RVI	7420 741 703	R92433	04.07	SACHS	312 694	R93549	04.02	SACHS	1862 135 035	R91012	02.01	SACHS	1882 316 032	R90507	02.01
RVI	7421 496 555	R92575	07.01	SACHS	312 695	R93591	04.02	SACHS	1862 138 031	R91013	02.01	SACHS	1882 330 031	R90507	02.01
RVI	7700 068 536	R93463	01.26	SACHS	313 424	R90918	04.02	SACHS	1862 138 032	R91013	02.01	SACHS	1882 330 033	R90507	02.01
RVI	7701 004 960	R90194	01.19	SACHS	313 942	R92158	04.02	SACHS	1862 138 033	R91013	02.01	SACHS	1882 331 033	R91021	02.01
RVI	7701 004 961	R90195	01.19	SACHS	313 954	R92915	04.02	SACHS	1862 188 032	R90504	02.01	SACHS	1882 342 101	R90506	02.01
RVI	7701 005 197	R91566	07.05	SACHS	1861 174 134	R91005	02.01	SACHS	1862 190 139	R92318	02.01	SACHS	1882 342 131	R90506	02.01
RVI	7701 007 374	R91848	01.19	SACHS	1861 219 108	R90498	02.01	SACHS	1862 193 139	R92319	02.01	SACHS	1882 342 134	R90506	02.01
SACHS	101 329	R92163	04.02	SACHS	1861 219 157	R90498	02.01	SACHS	1862 215 032	R90504	02.01	SACHS	2166 010 000	R92536	01.25
SACHS	101 378	R90918	04.02	SACHS	1861 254 037	R91005	02.01	SACHS	1862 519 034	R90503	02.01	SACHS	3100 002 254	R91573	02.01
SACHS	101 410	R92282	04.05	SACHS	1861 274 237	R91009	02.01	SACHS	1862 519 139	R90503	02.01	SACHS	3100 002 255	R91572	02.01
SACHS	101 456	R90918	04.02	SACHS	1861 288 135	R91009	02.01	SACHS	1862 519 240	R90503	02.01	SACHS	3151 000 375	R91731	02.01
SACHS	101 808	R92924	04.05	SACHS	1861 288 136	R91009	02.01	SACHS	1878 000 104	R90498	02.01	SACHS	3151 000 392	R92147	02.01
SACHS	101 939	R92919	04.05	SACHS	1861 291 006	R91007	02.01	SACHS	1878 000 105	R90499	02.01	SACHS	3151 027 131	R91731	02.01
SACHS	105 392	R92285	04.02	SACHS	1861 291 036	R91007	02.01	SACHS	1878 001 074	R91009	02.01	SACHS	3151 087 041	R92144	02.01
SACHS	105 409	R92284	04.02	SACHS	1861 291 136	R91007	02.01	SACHS	1878 001 080	R91011	02.01	SACHS	3151 110 031	R91697	02.01
SACHS	105 423	R92156	04.02	SACHS	1861 291 251	R91007	02.01	SACHS	1878 001 082	R91010	02.01	SACHS	3151 245 031	R91571	02.01
SACHS	105 843	R92417	04.02	SACHS	1861 303 209	R91006	02.01	SACHS	1878 002 023	R92319	02.01	SACHS	3151 246 031	R91570	02.01
SACHS	105 844	R92418	04.02	SACHS	1861 303 216	R91006	02.01	SACHS	1878 002 024	R92318	02.01	SACHS	3151 602 002	R91731	02.01
SACHS	106 608	R92289	04.05	SACHS	1861 303 232	R91006	02.01	SACHS	1878 002 706	R90500	02.01	SACHS	3400 121 501	R93198	02.01
SACHS	106 869	R92289	04.05	SACHS	1861 303 246	R91006	02.01	SACHS	1878 002 730	R90503	02.01	SACHS	3400 122 801	R93190	02.01
SACHS	106 872	R92885	04.05	SACHS	1861 410 021	R90500	02.01	SACHS	1878 003 006	R91349	02.01	SACHS	3400 700 413	R93190	02.01
SACHS	106 952	R92289	04.05	SACHS	1861 410 035	R90500	02.01	SACHS	1878 003 031	R92319	02.01	SACHS	3421 601 001	R90682	01.06
SACHS	106 959	R92288	04.05	SACHS	1861 410 040	R90500	02.01	SACHS	1878 003 066	R91349	02.01	SACHS	3421 601 002	R90696	01.06
SACHS	112 026	R92926	04.05	SACHS	1861 410 041	R90500	02.01	SACHS	1878 004 031	R93198	02.01	SACHS	3421 601 003	R90695	01.06
SACHS	112 885	R92907	04.02	SACHS	1861 410 045	R90500	02.01	SACHS	1878 005 031	R92318	02.01	SACHS	3421 601 008	R90697	01.06
SACHS	124 314	R92922	04.05	SACHS	1861 410 046	R90500	02.01	SACHS	1878 023 831	R92753	02.01	SACHS	3421 601 009	R90684	01.06
SACHS	124 359	R92281	04.05	SACHS	1861 410 068	R90500	02.01	SACHS	1878 023 931	R92337	02.01	SACHS	3421 601 010	R90480	01.06
SACHS	124 567	R92283	04.05	SACHS	1861 437 337	R91010	02.01	SACHS	1878 037 631	R91349	02.01	SACHS	3421 601 012	R90685	01.06
SACHS	124 678	R90388	04.05	SACHS	1861 494 133	R90499	02.01	SACHS	1878 048 741	R93309	02.01	SACHS	3421 601 016	R90686	01.06
SACHS	125 908	R92923	04.05	SACHS	1861 494 140	R90499	02.01	SACHS	1878 052 842	R93309	02.01	SACHS	3482 000 197	R92335	02.01
SACHS	131 275	R92162	04.02	SACHS	1861 494 146	R90499	02.01	SACHS	1878 056 331	R92318	02.01	SACHS	3482 000 462	R93310	02.01
SACHS	131 622	R92925	04.05	SACHS	1861 494 149	R90499	02.01	SACHS	1878 056 431	R92319	02.01	SACHS	3482 000 463	R92752	02.01
SACHS	131 696	R92912	04.05	SACHS	1861 511 232	R90500	02.01	SACHS	1878 056 432	R92319	02.01	SACHS	3482 000 464	R92335	02.01
SACHS	131 850	R92157	04.02	SACHS	1861 571 136	R91008	02.01	SACHS	1878 063 231	R91349	02.01	SACHS	3482 008 031	R91004	02.01
SACHS	290 245	R92158	04.02	SACHS	1861 571 236	R91008	02.01	SACHS	1878 065 531	R90504	02.01	SACHS	3482 008 038	R91004	02.01
SACHS	290 247	R92286	04.02	SACHS	1861 640 135	R91011	02.01	SACHS	1882 166 705	R90508	02.01	SACHS	3482 009 031	R91004	02.01
SACHS	290 248	R92158	04.02	SACHS	1861 641 135	R91010	02.01	SACHS	1882 166 734	R90508	02.01	SACHS	3482 012 233	R90999	02.01
SACHS	290 250	R92160	04.02	SACHS	1861 641 236	R91010	02.01	SACHS	1882 166 735	R90508	02.01	SACHS	3482 012 240	R90999	02.01
SACHS	290 259	R92159	04.02	SACHS	1861 906 032	R91015	02.01	SACHS	1882 166 737	R90508	02.01	SACHS	3482 012 310	R90999	02.01
SACHS	290 268	R92161	04.02	SACHS	1861 919 034	R91005	02.01	SACHS	1882 201 102	R93297	02.01	SACHS	3482 051 031	R90998	02.01
SACHS	290 493	R92931	04.02	SACHS	1861 919 134	R91005	02.01	SACHS	1882 201 132	R93297	02.01	SACHS	3482 054 131	R91002	02.01
SACHS	290 975	R93548	04.02	SACHS	1861 919 139	R91005	02.01	SACHS	1882 230 202	R91000	02.01	SACHS	3482 055 031	R91003	02.01
SACHS	290 976	R92908	04.02	SACHS	1861 996 037	R91015	02.01	SACHS	1882 230 232	R91000	02.01	SACHS	3482 055 132	R91003	02.01
SACHS	290 995	R92914	04.02	SACHS	1861 996 137	R91015	02.01	SACHS	1882 301 239	R90507	02.01	SACHS	3482 081 232	R90509	02.01

ALL ORIGINAL PARTNUMBERS STATED ARE FOR COMPARISON PURPOSE ONLY AND MUST NOT BE USED TO ENDUSERS

ALL ORIGINAL PARTNUMBERS STATED ARE FOR COMPARISON PURPOSE ONLY AND MUST NOT BE USED TO ENDUSERS

OE REFERENCE	OEM NO.	ROCKBERG NO.	GROUP	OE REFERENCE	OEM NO.	ROCKBERG NO.	GROUP	OE REFERENCE	OEM NO.	ROCKBERG NO.	GROUP	OE REFERENCE	OEM NO.	ROCKBERG NO.	GROUP
SACHS	3482 123 832	R92335	02.01	SCANIA	1391897	R91793	01.13	SCANIA	1912758	R93790	08.04	SCANIA	571292	R91349	02.01
SACHS	3482 123 833	R92752	02.01	SCANIA	1397866	R93197	05.02	SCANIA	1929397	R91349	02.01	SCANIA	571295	R91349	02.01
SACHS	3482 136 331	R93310	02.01	SCANIA	139954	R91492	01.26	SCANIA	192958	R91848	01.19	SCANIA	571300	R91349	02.01
SACHS	3483 030 032	R91405	02.01	SCANIA	1402272	R91922	07.01	SCANIA	192976	R91845	01.19	SCANIA	571305	R91349	02.01
SACHS	3488 017 446	R93198	02.01	SCANIA	1405979	R92231	01.19	SCANIA	1932640	R94013	07.05	SCANIA	571364	R90271	08.03
SACHS	3488 017 448	R93198	02.01	SCANIA	1409769	R91349	02.01	SCANIA	1932680	R93327	07.07	SCANIA	571434	R91290	08.03
SACHS	3496 006 000	R92272	02.01	SCANIA	1412319	R91349	02.01	SCANIA	1935646	R93576	07.08	SCANIA	571436	R91291	08.03
SAF	3 302 1028 00	R90664	05.06	SCANIA	1421272	R91290	08.03	SCANIA	20223817	R94025	07.09	SCANIA	677280	R90320	04.06
SAF	4 200 0034 00	R91768	05.03	SCANIA	1422417	R91291	08.03	SCANIA	207783	R91800	01.13	SCANIA	814190	R91239	01.26
SAF	4 200 0060 00	R91757	05.03	SCANIA	1433532	R93427	05.02	SCANIA	208981	R91490	01.26	SCANIA	814195	R91490	01.26
SAF	4 200 1009 00	R91760	05.03	SCANIA	1433533	R93426	05.02	SCANIA	210986	R91397	01.19	SCANIA	814203	R92633	01.26
SCANIA	1010154	R90031	07.05	SCANIA	1444110	R91349	02.01	SCANIA	210995	R90195	01.19	SCANIA	814204	R92634	01.26
SCANIA	1010155	R90027	07.05	SCANIA	1457708	R91290	08.03	SCANIA	238805	R90194	01.19	SCANIA	814206	R91492	01.26
SCANIA	10571028	R90271	08.03	SCANIA	1457710	R91291	08.03	SCANIA	255028	R90271	08.03	SCANIA	814207	R91237	01.26
SCANIA	10571364	R90271	08.03	SCANIA	1479122	R93782	08.04	SCANIA	260998	R91824	05.03	SCANIA	814209	R91220	01.26
SCANIA	1104202	R91566	07.05	SCANIA	149046	R91494	01.26	SCANIA	2755801	R93427	05.02	SCANIA	814211	R91494	01.26
SCANIA	1104252	R91564	07.05	SCANIA	1508533	R91890	01.24	SCANIA	2755901	R93426	05.02	SCANIA	814216	R91236	01.26
SCANIA	1111148	R91349	02.01	SCANIA	1510032	R91349	02.01	SCANIA	279772	R90320	04.06	SCANIA	958499	R91490	01.26
SCANIA	1118309	R90132	01.04	SCANIA	1530987	R93464	01.26	SCANIA	293009	R91219	01.26	SCANIA	966395	R91490	01.26
SCANIA	124978	R90915	07.08	SCANIA	1530988	R93481	01.26	SCANIA	293493	R90345	05.06	SCANIA	967126	R91490	01.26
SCANIA	1303474	R91567	07.05	SCANIA	153532	R91492	01.26	SCANIA	294383	R91240	06.01	SCANIA	967139	R92633	01.26
SCANIA	1303475	R91569	07.05	SCANIA	1571364	R90271	08.03	SCANIA	297353	R92593	08.01	SCANIA	967141	R92634	01.26
SCANIA	1308495	R91290	08.03	SCANIA	1571397	R91291	08.03	SCANIA	300330	R91844	01.19	SCANIA	967197	R92633	01.26
SCANIA	1314047	R90297	07.08	SCANIA	167644	R92634	01.26	SCANIA	306596	R92633	01.26	SCANIA	967199	R92634	01.26
SCANIA	1320138	R91568	07.05	SCANIA	170391	R91238	01.26	SCANIA	318533	R92593	08.01	SCANIA	967269	R92633	01.26
SCANIA	1321253	R91349	02.01	SCANIA	1734020	R93197	05.02	SCANIA	334662	R92129	01.10	SCANIA	969135	R92633	01.26
SCANIA	1321258	R91349	02.01	SCANIA	1734529	R90384	07.01	SCANIA	337059	R91240	06.01	SCANIA	973545	R92633	01.26
SCANIA	1324883	R91349	02.01	SCANIA	173495	R91494	01.26	SCANIA	337060	R90641	06.01	SCANIA	978756	R91490	01.26
SCANIA	1327382	R92593	08.01	SCANIA	1738380	R90525	08.04	SCANIA	353386	R91849	01.19	TRW	81-1609	R91611	01.04
SCANIA	1333790	R91291	08.03	SCANIA	1738380SP	R90525SP	08.04	SCANIA	354611	R90297	07.08	TRW	81-16103	R94393	01.04
SCANIA	1337361	R90132	01.04	SCANIA	1749123	R91349	02.01	SCANIA	365913	R91240	06.01	TRW	81-1631	R91617	01.04
SCANIA	1340192	R91349	02.01	SCANIA	1749126	R92272	02.01	SCANIA	366437	R90641	06.01	TRW	81-1640	R91590	01.04
SCANIA	1353072	R91890	01.24	SCANIA	1755498	R93782	08.04	SCANIA	366443	R90641	06.01	TRW	81-1641	R91591	01.04
SCANIA	1358675	R93197	05.02	SCANIA	1755504	R93426	05.02	SCANIA	390225	R90641	06.01	TRW	81-1647	R91592	01.04
SCANIA	1358792	R90525	08.04	SCANIA	1755506	R93427	05.02	SCANIA	390667	R90131	01.04	TRW	92-16157	R93109	01.04
SCANIA	1358792SP	R90525SP	08.04	SCANIA	175858	R91220	01.26	SCANIA	393620	R92093	01.10	TRW	JTR 0169	R93427	05.02
SCANIA	1358793	R90526	08.04	SCANIA	1769597	R93790	08.04	SCANIA	395350	R93197	05.02	TRW	JTR 3586	R92274	05.02
SCANIA	1358793SP	R90526SP	08.04	SCANIA	1784593	R91565	07.05	SCANIA	400555	R90366	07.08	TRW	JTR 4018	R91606	08.04
SCANIA	1368697	R91349	02.01	SCANIA	179529	R94025	07.09	SCANIA	402038	R92633	01.26	TRW	JTR 4267	R93445	08.04
SCANIA	1374317	R91236	01.26	SCANIA	179648	R91237	01.26	SCANIA	417550	R92634	01.26	TRW	JVL 0002	R92875	04.07
SCANIA	1378435	R93197	05.02	SCANIA	1800543	R93464	01.26	SCANIA	524094	R92593	08.01	VDO	221-825-018-046Z	R93342	09.01
SCANIA	1379072	R93790	08.04	SCANIA	1847312	R93790	08.04	SCANIA	571028	R90271	08.03	VDO	221-825-018-100Z	R93340	09.01
SCANIA	1384027	R93790	08.04	SCANIA	1852817	R91922	07.01	SCANIA	571256	R91349	02.01	VDO	221-825-018-101Z	R93341	09.01
SCANIA	1384501	R91799	01.10	SCANIA	1856108	R90384	07.01	SCANIA	571262	R91349	02.01	VDO	A2C59510129	R94176	09.01
SCANIA	1386686	R91922	07.01	SCANIA	188205	R92634	01.26	SCANIA	571268	R91349	02.01	VDO	A2C59510130	R94178	09.01
SCANIA	1386931	R91349	02.01	SCANIA	1895858	R93782	08.04	SCANIA	571271	R91349	02.01	VOLVO	1629 553	R93762	04.03
SCANIA	1389016	R93464	01.26	SCANIA	1895861	R93426	05.02	SCANIA	571283	R91349	02.01	VOLVO	1068247	R91443	06.01
SCANIA	1390428	R90384	07.01	SCANIA	1895862	R93427	05.02	SCANIA	571284	R91349	02.01	VOLVO	1075306	R92939	07.02

ALL ORIGINAL PARTNUMBERS STATED ARE FOR COMPARISON PURPOSE ONLY AND MUST NOT BE USED TO ENDUSERS

ALL ORIGINAL PARTNUMBERS STATED ARE FOR COMPARISON PURPOSE ONLY AND MUST NOT BE USED TO ENDUSERS

OE REFERENCE	OEM NO.	ROCKBERG NO.	GROUP	OE REFERENCE	OEM NO.	ROCKBERG NO.	GROUP	OE REFERENCE	OEM NO.	ROCKBERG NO.	GROUP	OE REFERENCE	OEM NO.	ROCKBERG NO.	GROUP
VOLVO	1075309	R93138	07.02	VOLVO	1667930	R91010	02.01	VOLVO	21106952	R93786	08.04	VOLVO	3986450	R92274	05.02
VOLVO	1076639	R93091	04.07	VOLVO	1668369	R91014	02.01	VOLVO	21111925	R93591	04.02	VOLVO	3986452	R92434	08.04
VOLVO	1089501	R93762	04.03	VOLVO	1668370	R91015	02.01	VOLVO	21137458	R93549	04.02	VOLVO	3988711	R92274	05.02
VOLVO	11110683	R91447	01.13	VOLVO	1668372	R91010	02.01	VOLVO	21252480	R92435	08.04	VOLVO	5002241	R91010	02.01
VOLVO	1132026	R90366	07.08	VOLVO	1668373	R91011	02.01	VOLVO	21352570	R92575	07.01	VOLVO	5002242	R91010	02.01
VOLVO	1132041	R90210	07.08	VOLVO	1668674	R91014	02.01	VOLVO	21352573	R92574	07.01	VOLVO	5002243	R91011	02.01
VOLVO	1134344	R90370	07.08	VOLVO	1695904	R91565	07.05	VOLVO	21406952	R93786	08.04	VOLVO	5100006	R91010	02.01
VOLVO	1134445	R90920	04.06	VOLVO	1698190	R91270	05.02	VOLVO	21446333	R93784	05.02	VOLVO	5100007	R91011	02.01
VOLVO	1137888	R90921	04.06	VOLVO	1698191	R91269	05.02	VOLVO	21451966	R92939	07.02	VOLVO	6210874	R91566	07.05
VOLVO	11700231	R91803	01.10	VOLVO	1698348	R92093	01.10	VOLVO	21508812	R93138	07.02	VOLVO	6211358	R91569	07.05
VOLVO	1190778	R91267	05.02	VOLVO	1698532	R92656	05.02	VOLVO	21575071	R93006	07.01	VOLVO	6212188	R90031	07.05
VOLVO	1505758	R92657	05.02	VOLVO	1698533	R92657	05.02	VOLVO	231519	R91468	06.01	VOLVO	6212195	R91568	07.05
VOLVO	1505759	R92656	05.02	VOLVO	1698846	R92656	05.02	VOLVO	232362	R90316	06.01	VOLVO	6212614	R91844	01.19
VOLVO	1507822	R92657	05.02	VOLVO	1698847	R92657	05.02	VOLVO	232459	R91468	06.01	VOLVO	6212621	R91849	01.19
VOLVO	1507823	R92656	05.02	VOLVO	1699140	R91825	01.10	VOLVO	238041	R91804	01.10	VOLVO	6212707	R91849	01.19
VOLVO	1517440	R91269	05.02	VOLVO	184672	R91757	05.03	VOLVO	240453	R91848	01.19	VOLVO	6236805	R91565	07.05
VOLVO	1517444	R91269	05.02	VOLVO	20367004	R92433	04.07	VOLVO	240458	R91845	01.19	VOLVO	6645266	R90487	07.08
VOLVO	1517448	R91268	05.02	VOLVO	20374831	R92435	08.04	VOLVO	240488	R90194	01.19	VOLVO	6645268	R90487	07.08
VOLVO	1517449	R91267	05.02	VOLVO	20375555	R92434	08.04	VOLVO	240493	R90195	01.19	VOLVO	6789355	R90483	07.08
VOLVO	1517577	R90528	08.04	VOLVO	20390836	R93762	04.03	VOLVO	244539	R91397	01.19	VOLVO	6853913	R91524	03.05
VOLVO	1517647	R90527	08.04	VOLVO	20392549	R93091	04.07	VOLVO	276336	R91443	06.01	VOLVO	6886834	R90230	07.08
VOLVO	1518142	R91267	05.02	VOLVO	20393186	R92434	08.04	VOLVO	3092136	R93591	04.02	VOLVO	6996123	R90297	07.08
VOLVO	1518481	R91930	07.05	VOLVO	20393187	R93786	08.04	VOLVO	3092471	R92657	05.02	VOLVO	7035096	R91802	01.10
VOLVO	1526046	R91010	02.01	VOLVO	20443061	R93191	05.02	VOLVO	3092472	R92656	05.02	VOLVO	7076703	R91798	01.10
VOLVO	1526047	R91011	02.01	VOLVO	20443065	R93191	05.02	VOLVO	3092710	R93082	07.01	VOLVO	7077989	R91800	01.13
VOLVO	1527523	R91010	02.01	VOLVO	20466302	R94066	12.02	VOLVO	3094599	R91793	01.13	VOLVO	7238041	R91804	01.10
VOLVO	1527524	R91011	02.01	VOLVO	20477805	R93784	05.02	VOLVO	3095396	R92800	07.01	VOLVO	8112108	R91010	02.01
VOLVO	1577873	R93762	04.03	VOLVO	20507262	R92433	04.07	VOLVO	3159253	R90921	04.06	VOLVO	8112109	R91011	02.01
VOLVO	1589620	R90297	07.08	VOLVO	20568711	R92575	07.01	VOLVO	3171182	R94025	07.09	VOLVO	8112113	R91014	02.01
VOLVO	1592945	R92593	08.01	VOLVO	20568712	R92574	07.01	VOLVO	3171744	R92939	07.02	VOLVO	8112114	R91015	02.01
VOLVO	1599011	R91752	07.02	VOLVO	20568714	R92575	07.01	VOLVO	3171747	R93138	07.02	VOLVO	8112125	R91010	02.01
VOLVO	1606501	R93363	08.02	VOLVO	20568715	R92574	07.01	VOLVO	3198836	R93591	04.02	VOLVO	8151413	R93762	04.03
VOLVO	1606502	R93363	08.02	VOLVO	20721166	R93549	04.02	VOLVO	3198849	R92931	04.02	VOLVO	8189503	R93363	08.02
VOLVO	1609657	R93762	04.03	VOLVO	20741695	R92433	04.07	VOLVO	3198859	R93549	04.02	VOLVO	845108	R91397	01.19
VOLVO	1610338	R93447	08.04	VOLVO	20741703	R92433	04.07	VOLVO	34202220	R90384	07.01	VOLVO	85000031	R93077	08.03
VOLVO	1622227	R92931	04.02	VOLVO	20751021	R93315	04.03	VOLVO	348909	R90229	07.08	VOLVO	85103803	R93006	07.01
VOLVO	1622982	R93762	04.03	VOLVO	20768092	R92800	07.01	VOLVO	351565	R90915	07.08	VOLVO	85110496	R93006	07.01
VOLVO	1626637	R92274	05.02	VOLVO	20829503	R93091	04.07	VOLVO	362164	R90345	05.06	VOLVO	8551042	R93082	07.01
VOLVO	1626751	R93447	08.04	VOLVO	20918891	R92800	07.01	VOLVO	363153	R90376	07.08	VOLVO	947972L	R901491L	05.06
VOLVO	1629668	R93784	05.02	VOLVO	20926021	R93092	11.01	VOLVO	366126	R93363	08.02	VOLVO	947972S	R901491S	05.06
VOLVO	1629734	R93091	04.07	VOLVO	20931343	R92800	07.01	VOLVO	366757	R92657	05.02	VOLVO	950849	R91239	01.26
VOLVO	1651032	R91468	06.01	VOLVO	20932682	R92800	07.01	VOLVO	366758	R92656	05.02	VOLVO	950866	R91237	01.26
VOLVO	1651164	R91443	06.01	VOLVO	20942844	R94066	12.02	VOLVO	367847	R93363	08.02	VOLVO	952268	R91237	01.26
VOLVO	1655334	R91014	02.01	VOLVO	20953569	R94066	12.02	VOLVO	3826073	R91799	01.10	VOLVO	9522774	R91237	01.26
VOLVO	1655335	R91015	02.01	VOLVO	20960913	R93549	04.02	VOLVO	3962343	R92274	05.02	VOLVO	958385	R91236	01.26
VOLVO	1655648	R91010	02.01	VOLVO	20994418	R93191	05.02	VOLVO	3986315	R92931	04.02	VOLVO	958509	R91219	01.26
VOLVO	1655649	R91011	02.01	VOLVO	21094122	R92939	07.02	VOLVO	3986328	R93077	08.03	VOLVO	958512	R91238	01.26
VOLVO	1655686	R91015	02.01	VOLVO	21094123	R93138	07.02	VOLVO	3986433	R93784	05.02	VOLVO	958539	R91239	01.26

ALL ORIGINAL PARTNUMBERS STATED ARE FOR COMPARISON PURPOSE ONLY AND MUST NOT BE USED TO ENDUSERS

ALL ORIGINAL PARTNUMBERS STATED ARE FOR COMPARISON PURPOSE ONLY AND MUST NOT BE USED TO ENDUSERS

OE REFERENCE	OEM NO.	ROCKBERG NO.	GROUP	OE REFERENCE	OEM NO.	ROCKBERG NO.	GROUP	OE REFERENCE	OEM NO.	ROCKBERG NO.	GROUP	OE REFERENCE	OEM NO.	ROCKBERG NO.	GROUP
VOLVO	958554	R91219	01.26	WABCO	897 120 540 4	R91566	07.05	WEBB/USA	67518	R91811	07.02	WVA	29167	R92573	07.01
VOLVO	966391	R91239	01.26	WABCO	897 120 546 4	R91569	07.05	WVA	17276 15,00 MM	R172761	07.02	WVA	29171	R92866	07.01
VOLVO	966605	R91219	01.26	WABCO	897 120 550 4	R91930	07.05	WVA	17276 16,00 MM	R172761/10	07.02	WVA	29173	R92574	07.01
VOLVO	967143	R91219	01.26	WABCO	925 321 160 0	R90034	07.05	WVA	19032 17,00 MM	R190321	07.02	WVA	29174	R92575	07.01
VOLVO	967149	R91238	01.26	WABCO	925 321 202 0	R90026	07.05	WVA	19036 - 19037	R190361-371	07.02	WVA	29203	R92574	07.01
VOLVO	967205	R91238	01.26	WABCO	925 321 203 0	R90024	07.05	WVA	19094	R190941	07.02	WVA	29203 29,00 41 4	R92574	07.01
VOLVO	967206	R91238	01.26	WABCO	925 321 292 0	R90447	07.05	WVA	19094 17,00 MM	R190941	07.02	WVA	29218	R92575	07.01
VW	2TA 607 413	R90919	07.07	WABCO	925 324 000 0	R90025	07.05	WVA	19094 18,00 MM	R190941/10	07.02	WVA	29228	R93428	07.01
WABCO	411 033 801 2	R91213	01.15	WABCO	932 400 002 0	R91977	07.08	WVA	19094 19,00 MM	R190941/20	07.02	WVA	29244	R93034	07.01
WABCO	411 034 501 0	R90484	01.15	WABCO	932 500 007 0	R91931	07.07	WVA	19160	R191601	07.02	WVA	29246	R93035	07.01
WABCO	411 300 003 0	R92021 A	07.09	WABCO	932 705 005 0	R91976	07.08	WVA	19160 16,00 MM	R191601/10	07.02	WVA	29272	R92574	07.01
WABCO	411 999 801 2	R91213	01.15	WABCO	934 702 210 0	R91988	07.08	WVA	19187	R191871	07.02	WVA	29273	R92575	07.01
WABCO	422 010 011 0	R90540	03.03	WABCO	934 702 250 0	R90358	07.08	WVA	19369 - 19370	R193691-3701	07.02	ZF	6038 202 003	R90126	03.04
WABCO	422 010 012 0	R90540	03.03	WABCO	934 702 260 0	R93627	07.08	WVA	19486	R194861	07.02	ZF	7673 955 534	R90041	08.03
WABCO	422 010 014 0	R90035	03.03	WABCO	934 705 001 0	R91976	07.08	WVA	19486 17,00 MM	R194861	07.02	ZF	7673 955 554	R90287	08.03
WABCO	423 105 111 0	R90496	07.05	WABCO	934 705 005 0	R91976	07.08	WVA	19486 18,00 MM	R194861/10	07.02	ZF	7677 955 106	R90271	08.03
WABCO	423 106 900 0	R90031	07.05	WABCO	952 200 021 0	R90004	07.09	WVA	19486 19,00 MM	R194861/20	07.02	ZF	7677 955 163	R92247	08.03
WABCO	423 107 900 0	R90027	07.05	WABCO	952 200 022 0	R90003	07.09	WVA	19487	R194871	07.02	ZF	7684 955 198	R90049	08.03
WABCO	423 506 001 0	R94013	07.05	WABCO	952 200 221 0	R90002	07.09	WVA	19487 17,00 MM	R194871	07.02	ZF	7684 974 704	R93077	08.03
WABCO	432 410 000 0	R93327	07.07	WABCO	952 200 222 0	R90001	07.09	WVA	19487 18,00 MM	R194871/10	07.02	ZF	8695 955 113	R92497	08.03
WABCO	432 410 020 2	R90919	07.07	WABCO	961 701 105 0	R90366	07.08	WVA	19487 19,00 MM	R194871/20	07.02	ZF	8695 955 147	R92497	08.03
WABCO	432 410 100 0	R93327	07.07	WABCO	961 702 004 0	R90220	07.08	WVA	19488	R194881	07.02	ZF	8695 955 149	R92198	08.03
WABCO	432 410 102 0	R93327	07.07	WABCO	961 702 006 0	R90220	07.08	WVA	19488 17,00 MM	R194881	07.02				
WABCO	434 100 124 0	R90370	07.08	WABCO	961 722 151 0	R90221	07.08	WVA	19488 18,00 MM	R194881/10	07.02				
WABCO	434 700 003 0	R90376	07.08	WABCO	961 722 210 0	R90222	07.08	WVA	19488 19,00 MM	R194881/20	07.02				
WABCO	441 032 430 0	R93487	07.06	WABCO	961 722 212 0	R93102	07.08	WVA	19890 - 19891	R198901-8911	07.02				
WABCO	441 032 851 0	R93486	07.06	WABCO	961 722 252 0	R90096	07.08	WVA	19931	R199311	07.02				
WABCO	441 032 920 0	R93487	07.06	WABCO	961 722 275 0	R90094	07.08	WVA	19932	R199321	07.02				
WABCO	441 036 000 0	R93200	03.01	WABCO	961 723 104 0	R90224	07.08	WVA	19933	R199331	07.02				
WABCO	441 100 072 0	R90124	07.06	WABCO	970 051 131 0	R90058	02.02	WVA	19935	R199351	07.02				
WABCO	446 303 600 0	R90099	07.08	WABCO	970 051 158 0	R90379	02.02	WVA	19938	R199381	07.02				
WABCO	452 002 107 0	R90915	07.08	WABCO	970 051 159 0	R90081	02.02	WVA	19939	R199391	07.02				
WABCO	452 200 011 0	R90008	07.09	WABCO	970 051 431 0	R91950	02.02	WVA	28218 29,00 41 4	R92575	07.01				
WABCO	452 200 012 0	R90007	07.09	WABCO	970 051 441 0	R92934	02.02	WVA	29030	R90225	07.01				
WABCO	452 200 211 0	R90006	07.09	WABCO	971 002 150 0	R90228	07.09	WVA	29084	R92108	07.01				
WABCO	452 200 212 0	R90005	07.09	WABCO	971 002 152 0	R90355	07.09	WVA	29087	R90384	07.01				
WABCO	452 711 001 0	R91116	07.09	WABCO	973 001 010 0	R90229	07.08	WVA	29095	R92568	07.01				
WABCO	452 711 002 0	R91117	07.09	WABCO	973 001 020 0	R90230	07.08	WVA	29095 30,00 41 4	R92568	07.01				
WABCO	461 315 008 0	R90297	07.08	WABCO	973 002 520 0	R90362	07.09	WVA	29108	R90384	07.01				
WABCO	463 013 112 0	R90487	07.08	WABCO	973 006 003 0	R93576	07.08	WVA	29113	R90225	07.01				
WABCO	463 013 114 0	R90210	07.08	WABCO	973 009 000 0	R90097	07.09	WVA	29115	R92997	07.01				
WABCO	463 036 000 0	R90099	07.08	WABCO	973 009 001 0	R90097	07.09	WVA	29125	R92800	07.01				
WABCO	475 010 300 0	R92756	07.08	WABCO	975 300 101 0	R90483	07.08	WVA	29131	R92570	07.01				
WABCO	571 003 104 0	R90051	07.08	WABCO	975 300 110 0	R90483	07.08	WVA	29131 30,00 41 4	R92570	07.01				
WABCO	897 120 520 4	R91564	07.05	WABCO	975 303 461 0	R90095	07.08	WVA	29142	R92999	07.01				
WABCO	897 120 526 4	R91567	07.05	WABCO	975 303 471 0	R90095	07.08	WVA	29162	R93002	07.01				
WABCO	897 120 530 4	R91565	07.05	WABCO	975 303 474 0	R90095	07.08	WVA	29165	R92572	07.01				
WABCO	897 120 536 4	R91568	07.05	WABCO	975 303 491 0	R90095	07.08	WVA	29165 30,00 41 4	R92572	07.01				

# 15.2

***INDEX  
ROCKBERG NO. –  
OE REFERENCE***



ALL ORIGINAL PARTNUMBERS STATED ARE FOR COMPARISON PURPOSE ONLY AND MUST NOT BE USED TO ENDUSERS

ALL ORIGINAL PARTNUMBERS STATED ARE FOR COMPARISON PURPOSE ONLY AND MUST NOT BE USED TO ENDUSERS

ROCKBERG NO.	OEM NO.	OE REFERENCE	GROUP	ROCKBERG NO.	OEM NO.	OE REFERENCE	GROUP	ROCKBERG NO.	OEM NO.	OE REFERENCE	GROUP	ROCKBERG NO.	OEM NO.	OE REFERENCE	GROUP
DB 005010	003 WN 30	MAHLE	01.08	R194881	19488 17,00 MM	WVA	07.02	R90008	452 200 011 0	WABCO	07.09	R90031	423 106 900 0	WABCO	07.05
DB 0063971	DB 0063971	ROCKBERG	01.08	R194881/10	19488 18,00 MM	WVA	07.02	R90008	0109912	DAF	07.09	R90034	02 032 73 90 0	BPW	07.05
DB 0063973	DB 0063973	ROCKBERG	01.08	R194881/20	19488 19,00 MM	WVA	07.02	R90008	88 51220 6003	MAN	07.09	R90034	1518145	DAF	07.05
DB 007924	403 011 3410	DB	01.08	R198901-8911	19890 - 19891	WVA	07.02	R90010	403 200 0926	DB	01.25	R90034	008 420 2318	DB	07.05
DB 007924	003 WN 24	MAHLE	01.08	R199311	19931	WVA	07.02	R90011	315 032 0105	DB	01.06	R90034	008 420 6018	DB	07.05
DB 007924	401 011 0110	DB	01.08	R199321	19932	WVA	07.02	R90012	002 188 1701	DB	01.22	R90034	925 321 160 0	WABCO	07.05
DB 007977	DB 007977 - PHOSPHAT	DB	01.08	R199331	19933	WVA	07.02	R90012	002 188 1801	DB	01.22	R90035	422 010 014 0	WABCO	03.03
DB 007977	403 011 3210	DB	01.08	R199351	19935 1850	WVA	07.02	R90013	355 180 1265	DB	01.22	R90035	000 260 7063	DB	03.03
DB 007977	003 WN 14	MAHLE	01.08	R199351	19935	WVA	07.02	R90014	001 188 1201	DB	01.22	R90038			13.09
DB 009016	422 011 0310	DB	01.08	R199351	5000 288 508	RVI	07.02	R90014	000 188 8701	DB	01.22	R90041	001 466 1301	DB	08.03
DB 009016	422 011 0010	DB	01.08	R199351	5000 811 113	RVI	07.02	R90014	001 188 3701	DB	01.22	R90041	7673 955 534	ZF	08.03
DB 009016	422 011 0210	DB	01.08	R199351	5000 811 574	RVI	07.02	R90014	001 188 62 01	DB	01.22	R90049	000 460 1480	DB	08.03
DB 009016	423 011 0110	DB	01.08	R199351	5000 820 063	RVI	07.02	R90014	001 188 1101	DB	01.22	R90049	000 460 2480	DB	08.03
DB 009016	423 011 0210	DB	01.08	R199351	5000 821 817	RVI	07.02	R90014	001 188 3001	DB	01.22	R90049	002 460 7680	DB	08.03
DB 009016	423 011 0310	DB	01.08	R199351	5000 822 063	RVI	07.02	R90014	001 188 8101	DB	01.22	R90049	000 460 6680	DB	08.03
DB 009016	003 WN 15	MAHLE	01.08	R199351	5001 855 106	RVI	07.02	R90014	000 188 6401	DB	01.22	R90049	000 466 6701	DB	08.03
DB 009123	442 011 0010	DB	01.08	R199351	5001 860 032	RVI	07.02	R90014	002 188 1101	DB	01.22	R90049	542 0032 10	LUK	08.03
DB 009123	442 011 0110	DB	01.08	R199381	19938	WVA	07.02	R90014	000 188 7601	DB	01.22	R90049	R92342	ROCKBERG	08.03
DB 009123	442 011 0310	DB	01.08	R199391	19939	WVA	07.02	R90014	001 188 3101	DB	01.22	R90049	001 460 1801	DB	08.03
DB 009123	444 011 0010	DB	01.08	R404001	R404001	ROCKBERG	14.02	R90018	942 490 2219	DB	10.01	R90049	001 460 4301	DB	08.03
DB 009123	003 WN 23	MAHLE	01.08	R404131	NLGI III 1 KG	FETT	14.03	R90018	942 490 1219	DB	10.01	R90049	7684 955 198	ZF	08.03
MAN 008014	MAN 008014	ROCKBERG	01.08	R404131SP	NLGI III 1 KG	ROCKBERG	14.03	R90018	942 490 4019	DB	10.01	R90051	0262633	DAF	07.08
R172761	17276 1500	WVA	07.02	R404151		ROCKBERG	14.03	R90024	006 420 8918	DB	07.05	R90051	0296 8407	IVECO	07.08
R172761/10	17276 1600	WVA	07.02	R50500		ROCKBERG	14.02	R90024	1518147	DAF	07.05	R90051	4248 3486	IVECO	07.08
R190321	19032 1700	WVA	07.02	R50900		ROCKBERG	14.02	R90024	007 420 1318	DB	07.05	R90051	81 32734 6001	MAN	07.08
R190361-371	19036 - 19037	WVA	07.02	R90000	355 180 1165	DB	01.22	R90024	925 321 203 0	WABCO	07.05	R90051	81 32734 9001	MAN	07.08
R190941	19094	WVA	07.02	R90001	952 200 222 0	WABCO	07.09	R90025	006 420 3918	DB	07.05	R90051	5000 455 080	RVI	07.08
R190941	19094 17,00 MM	WVA	07.02	R90001	1519232	DAF	07.09	R90025	006 420 1118	DB	07.05	R90051	571 003 104 0	WABCO	07.08
R190941/10	19094 18,00 MM	WVA	07.02	R90001	000 429 9730	DB	07.09	R90025	006 420 5618	DB	07.05	R90051	000 260 1457	DB	07.08
R190941/20	19094 19,00 MM	WVA	07.02	R90002	952 200 221 0	WABCO	07.09	R90025	1518151	DAF	07.05	R90058	970 051 131 0	WABCO	02.02
R191601	19160 1500	WVA	07.02	R90002	000 429 9630	DB	07.09	R90025	925 324 000 0	WABCO	07.05	R90058	1518247	DAF	02.02
R191601/10	19160 16,00 MM	WVA	07.02	R90002	1504961	DAF	07.09	R90026	006 420 6818	DB	07.05	R90058	001 295 3107	DB	02.02
R191871	19187	WVA	07.02	R90003	952 200 022 0	WABCO	07.09	R90026	1518146	DAF	07.05	R90058	001 295 6707	DB	02.02
R191871	5001 860 048	RVI	07.02	R90003	1506436	DAF	07.09	R90026	007 420 1218	DB	07.05	R90070			13.09
R191871	5001 019 222	RVI	07.02	R90003	000 429 9530	DB	07.09	R90026	925 321 202 0	WABCO	07.05	R90071	355 010 0220	DB	01.04
R191871	5001 823 240	RVI	07.02	R90004	952 200 021 0	WABCO	07.09	R90027	02 032 72 90 0	BPW	07.05	R90071	355 010 0820	DB	01.04
R191871	5001 855 122	RVI	07.02	R90004	1506435	DAF	07.09	R90027	0834484	DAF	07.05	R90072	355 010 0620	DB	01.04
R191871	5001 855 146	RVI	07.02	R90004	000 429 7630	DB	07.09	R90027	000 420 8024	DB	07.05	R90073	429 010 0220	DB	01.04
R193691-3701	19369 - 19370	WVA	07.02	R90004	000 429 7730	DB	07.09	R90027	5000 815 361	RVI	07.05	R90073	20 0803 40300	BF	01.04
R194861	19486	WVA	07.02	R90005	452 200 212 0	WABCO	07.09	R90027	1010155	SCANIA	07.05	R90073	403 010 4020	DB	01.04
R194861	19486 17,00 MM	WVA	07.02	R90005	1427368	DAF	07.09	R90027	423 107 900 0	WABCO	07.05	R90073	427 010 1020	DB	01.04
R194861/10	19486 18,00 MM	WVA	07.02	R90005	000 429 3630	DB	07.09	R90031	02 032 73 10 0	BPW	07.05	R90073	442 010 0720	DB	01.04
R194861/20	19486 19,00 MM	WVA	07.02	R90006	452 200 211 0	WABCO	07.09	R90031	0834483	DAF	07.05	R90081	1518252	DAF	02.02
R194871	19487	WVA	07.02	R90006	1427369	DAF	07.09	R90031	000 420 7424	DB	07.05	R90081	000 295 1418	DB	02.02
R194871	19487 17,00 MM	WVA	07.02	R90006	000 429 3530	DB	07.09	R90031	81 51101 6080	MAN	07.05	R90081	970 051 159 0	WABCO	02.02
R194871/10	19487 18,00 MM	WVA	07.02	R90007	452 200 012 0	WABCO	07.09	R90031	5000 809 565	RVI	07.05	R90081	R90298	ROCKBERG	02.02
R194871/20	19487 19,00 MM	WVA	07.02	R90007	0109913	DAF	07.09	R90031	1010154	SCANIA	07.05	R90084	620 490 0365	DB	10.01
R194881	19488	WVA	07.02	R90007	000 429 3430	DB	07.09	R90031	6212188	VOLVO	07.05	R90091	0 001 416 002	BOSCH	01.19

ALL ORIGINAL PARTNUMBERS STATED ARE FOR COMPARISON PURPOSE ONLY AND MUST NOT BE USED TO ENDUSERS

ALL ORIGINAL PARTNUMBERS STATED ARE FOR COMPARISON PURPOSE ONLY AND MUST NOT BE USED TO ENDUSERS

ROCKBERG NO.	OEM NO.	OE REFERENCE	GROUP	ROCKBERG NO.	OEM NO.	OE REFERENCE	GROUP	ROCKBERG NO.	OEM NO.	OE REFERENCE	GROUP	ROCKBERG NO.	OEM NO.	OE REFERENCE	GROUP
R90091	51 26201 7092	MAN	01.19	R90114	R90059	ROCKBERG	08.03	R901491S	05 260 54 09 0 S	BPW	05.06	R90194	2 339 101 518	BOSCH	01.19
R90091	51 26201 7109	MAN	01.19	R90124	000 542 9118	DB	07.06	R901491S	0620652S	DAF	05.06	R90194	0252120	DAF	01.19
R90091	51 26201 7125	MAN	01.19	R90124	441 100 072 0	WABCO	07.06	R901491S	4103 1725 S	IVECO	05.06	R90194	0129 8635	KHD	01.19
R90091	003 151 4101	DB	01.19	R90125	001 260 5957	DB	03.04	R901491S	0445 9603 S	IVECO	05.06	R90194	81 26212 0011	MAN	01.19
R90091	003 151 4501	DB	01.19	R90125	001 260 0657	DB	03.04	R901491S	617 400 0024 S	DB	05.06	R90194	000 152 4010	DB	01.19
R90091	004 151 6001	DB	01.19	R90125	81 52170 6095	MAN	03.04	R901491S	947972S	VOLVO	05.06	R90194	7701 004 960	RVI	01.19
R90091	5000 822 346	RVI	01.19	R90125	81 52170 6097	MAN	03.04	R901491S	385 400 0124 S	DB	05.06	R90194	240488	VOLVO	01.19
R90092	946 356 0015	DB	05.05	R90125	0812 5957	IVECO	03.04	R90151	03 260 54 03 0	BPW	05.06	R90195	210995	SCANIA	01.19
R90093	000 428 8935	DB	07.10	R90126	001 260 6757	DB	03.01	R90151	4180 0483	IVECO	05.06	R90195	0 331 450 001	BOSCH	01.19
R90093	001 428 4835	DB	07.10	R90126	001 260 6257	DB	03.01	R90151	06 11222 0218	MAN	05.06	R90195	0 331 450 004	BOSCH	01.19
R90094	961 722 275 0	WABCO	07.08	R90126	81 52170 6064	MAN	03.01	R90151	074361 022205	DB	05.06	R90195	0252121	DAF	01.19
R90094	000 430 2481	DB	07.08	R90126	81 52170 6128	MAN	03.01	R901521	659 112 456	GF	05.06	R90195	81 26212 0012	MAN	01.19
R90094	1518226	DAF	07.08	R90126	6038 202 003	ZF	03.01	R901521	81 45422 0037	MAN	05.06	R90195	000 152 4210	DB	01.19
R90095	975 303 474 0	WABCO	07.08	R90129	376 010 7420	DB	01.04	R901521	81 45422 0023	MAN	05.06	R90195	7701 004 961	RVI	01.19
R90095	002 431 8706	DB	07.08	R90129	366 010 2920	DB	01.04	R901521	346 402 5070	DB	05.06	R90195	240493	VOLVO	01.19
R90095	975 303 471 0	WABCO	07.08	R90129	366 010 6620	DB	01.04	R901521	315 402 0170	DB	05.06	R90210	463 013 114 0	WABCO	07.08
R90095	84 52101 6017	MAN	07.08	R90129	R90515	ROCKBERG	01.04	R901531	R91226	ROCKBERG	05.06	R90210	1518078	DAF	07.08
R90095	002 431 5206	DB	07.08	R90129	R91223	ROCKBERG	01.04	R901531	659 112 455	GF	05.06	R90210	000 430 0509	DB	07.08
R90095	975 303 461 0	WABCO	07.08	R90129	366 010 6820	DB	01.04	R901531	02 507 02 10 0	BPW	05.06	R90210	000 434 0601	DB	07.08
R90095	975 303 491 0	WABCO	07.08	R90131	390667	SCANIA	01.04	R901531	02 507 04 40 0	BPW	05.06	R90210	000 434 0801	DB	07.08
R90095	002 431 4606	DB	07.08	R90132	1337361	SCANIA	01.04	R901531	81 45422 0040	MAN	05.06	R90210	000 434 1101	DB	07.08
R90096	001 430 0281	DB	07.08	R90132	1118309	SCANIA	01.04	R901531	81 45422 0009	MAN	05.06	R90210	000 434 2201	DB	07.08
R90096	001 430 1681	DB	07.08	R901401	381 401 0771	DB	05.06	R901531	315 402 0070	DB	05.06	R90210	000 434 3001	DB	07.08
R90096	961 722 252 0	WABCO	07.08	R901401	346 401 0071	DB	05.06	R901531	304 402 0270	DB	05.06	R90210	1132041	VOLVO	07.08
R90097	003 431 8205	DB	07.09	R901401	81 45501 0067	MAN	05.06	R901531	387 401 0270	DB	05.06	R90210	000 434 2401	DB	07.08
R90097	003 431 3405	DB	07.09	R901401	81 45501 0082	MAN	05.06	R90154	381 401 0271	DB	05.06	R90220	961 702 006 0	WABCO	07.08
R90097	81 52301 6186	MAN	07.09	R901431	381 401 0171	DB	05.06	R901561	02 561 52 29 0	BPW	05.06	R90220	0360774	DAF	07.08
R90097	973 009 000 0	WABCO	07.09	R901431	305 401 0071	DB	05.06	R901561	0325235	DAF	05.06	R90220	000 430 8581	DB	07.08
R90097	81 52301 6184	MAN	07.09	R901431	389 401 0071	DB	05.06	R901561	01121811	DAF	05.06	R90220	961 702 004 0	WABCO	07.08
R90097	973 009 001 0	WABCO	07.09	R901431	327 401 0271	DB	05.06	R901561	074361 022350	DB	05.06	R90221	961 722 151 0	WABCO	07.08
R90097	003 431 3505	DB	07.09	R901431	81 45501 0076	MAN	05.06	R901561	074361 022351	DB	05.06	R90221	1518217	DAF	07.08
R90097	003 431 1405	DB	07.09	R901431	81 45501 0058	MAN	05.06	R901561	074361 022352	DB	05.06	R90221	001 430 0081	DB	07.08
R90099	002 997 5236	DB	07.08	R90144	81 45501 0078	MAN	05.06	R901561	81 45502 0001	MAN	05.06	R90221	001 430 0781	DB	07.08
R90099	003 997 5936	DB	07.08	R90144	81 45501 0079	MAN	05.06	R90157	0260261	DAF	05.06	R90221	001 430 1881	DB	07.08
R90099	5000 806 590	RVI	07.08	R90144	327 402 0471	DB	05.06	R90157	0342 0371	IVECO	05.06	R90221	001 430 6581	DB	07.08
R90099	81 52185 6023	MAN	07.08	R90144	317 402 0571	DB	05.06	R90157	81 45504 0008	MAN	05.06	R90221	9840 0195	IVECO	07.08
R90099	001 997 6136	DB	07.08	R90144	381 401 0371	DB	05.06	R90157	81 45504 0007	MAN	05.06	R90222	961 722 210 0	WABCO	07.08
R90099	463 036 000 0	WABCO	07.08	R901451	381 401 0871	DB	05.06	R90157	317 402 0175	DB	05.06	R90222	1815220	DAF	07.08
R90099	81 52185 6016	MAN	07.08	R901451	81 45501 0083	MAN	05.06	R90158	R90518	ROCKBERG	01.19	R90222	001 430 3481	DB	07.08
R90099	81 52185 6046	MAN	07.08	R901491L	947972L	VOLVO	05.06	R90158	004 151 8801	DB	01.19	R90222	001 430 5681	DB	07.08
R90099	4 463 036 000	WABCO	07.08	R901491L	617 400 0024L	DB	05.06	R90158	004 151 9401	DB	01.19	R90222	001 430 6681	DB	07.08
R90108	620 490 0465	DB	10.01	R901491L	0620652L	DAF	05.06	R90158	0 001 372 001	BOSCH	01.19	R90222	002 430 9881	DB	07.08
R90109	621 490 0065	DB	10.01	R901491L	05 260 54 09 0L	BPW	05.06	R90159	0 001 372 005	BOSCH	01.19	R90224	AMK 723 104	KADI	07.08
R90109SP	R90109SP	ROCKBERG	10.01	R901491L	0620552L	DAF	05.06	R90159	457 151 0301	DB	01.19	R90224	1518235	DAF	07.08
R90110	620 997 0590	DB	10.01	R901491L	0445 9603L	IVECO	05.06	R90194	238805	SCANIA	01.19	R90224	002 430 7581	DB	07.08
R90114	002 466 5701	DB	08.03	R901491L	81 45503 0026L	MAN	05.06	R90194	0 331 101 006	BOSCH	01.19	R90224	002 430 7781	DB	07.08
R90114	001 460 6080	DB	08.03	R901491L	385 400 0124L	DB	05.06	R90194	0 331 101 008	BOSCH	01.19	R90224	002 430 7798	DB	07.08
R90114	001 460 1480	DB	08.03	R901491S	02 521 92 21 0	BPW	05.06	R90194	1 339 994 709	BOSCH	01.19	R90224	961 723 104 0	WABCO	07.08

ALL ORIGINAL PARTNUMBERS STATED ARE FOR COMPARISON PURPOSE ONLY AND MUST NOT BE USED TO ENDUSERS

ALL ORIGINAL PARTNUMBERS STATED ARE FOR COMPARISON PURPOSE ONLY AND MUST NOT BE USED TO ENDUSERS

ROCKBERG NO.	OEM NO.	OE REFERENCE	GROUP	ROCKBERG NO.	OEM NO.	OE REFERENCE	GROUP	ROCKBERG NO.	OEM NO.	OE REFERENCE	GROUP	ROCKBERG NO.	OEM NO.	OE REFERENCE	GROUP
R90225	29113	WVA	07.01	R90230	5000 243 949	RVI	07.08	R903001	000 401 0672	DB	05.06	R90348	81 35710 0045	MAN	05.05
R90225	29030	WVA	07.01	R90230	6886834	VOLVO	07.08	R90316	000 410 0531	DB	06.01	R90348	355 356 1215	DB	05.05
R90225	5001 823 000	RVI	07.01	R90263	346 420 1738	DB	07.03	R90316	335 410 0031	DB	06.01	R90348	355 356 0915	DB	05.05
R90225	5001 823 075	RVI	07.01	R90263	05 174 54 69 0	BPW	07.03	R90316	232362	VOLVO	06.01	R90349	R91464	ROCKBERG	06.01
R90225	81 50820 6014	MAN	07.01	R90264	346 420 1838	DB	07.03	R90316	R91517	ROCKBERG	06.01	R90349	U730	GWB	06.01
R90225	81 50820 6044	MAN	07.01	R90264	05 174 54 70 0	BPW	07.03	R90317	U761	GWB	06.01	R90349	302 410 0031	DB	06.01
R90228	02 431 07 70 0	BPW	07.09	R90265	05 174 52 61 0	BPW	07.03	R90317	000 410 1628	DB	06.01	R90349	385 410 0231	DB	06.01
R90228	0830550	DAF	07.09	R90266	05 174 65 13 0	BPW	07.03	R90317	000 410 0231	DB	06.01	R90352	51 03101 6510	MAN	01.04
R90228	82 58000 0060	MAN	07.09	R90271	255028	SCANIA	08.03	R90317	363 410 0031	DB	06.01	R90352	51 03101 6584	MAN	01.04
R90228	971 002 150 0	WABCO	07.09	R90271	10571364	SCANIA	08.03	R90317	363 410 0631	DB	06.01	R90352	51 03101 6600	MAN	01.04
R90229	0522545	DAF	07.08	R90271	10571028	SCANIA	08.03	R90317	620 410 0131	DB	06.01	R90355	971 002 152 0	WABCO	07.09
R90229	000 429 6544	DB	07.08	R90271	571364	SCANIA	08.03	R90318	319 410 0231	DB	06.01	R90355	1325335	DAF	07.09
R90229	001 429 3044	DB	07.08	R90271	571028	SCANIA	08.03	R90318	387 410 0031	DB	06.01	R90358	934 702 250 0	WABCO	07.08
R90229	003 429 5244	DB	07.08	R90271	1571364	SCANIA	08.03	R90318	620 410 0031	DB	06.01	R90362	1518263	DAF	07.09
R90229	0127 8511	IVECO	07.08	R90271	7677 955 106	ZF	08.03	R90318	R91516	ROCKBERG	06.01	R90362	001 431 6705	DB	07.09
R90229	0244 4906	IVECO	07.08	R902721	T 4500.33	TEMPLIN	05.06	R90320	000 328 2130	DB	04.06	R90362	001 431 6905	DB	07.09
R90229	0462 5756	IVECO	07.08	R902721	659 112 612	GF	05.06	R90320	677280	SCANIA	04.06	R90362	001 431 7405	DB	07.09
R90229	4201 5698	IVECO	07.08	R902721	81 45422 0060	MAN	05.06	R90320	279772	SCANIA	04.06	R90362	002 431 4005	DB	07.09
R90229	4202 0573	IVECO	07.08	R902721	620 401 0170	DB	05.06	R90320	0 500 005 002	BOSCH	04.06	R90362	002 431 4805	DB	07.09
R90229	6157 8004	IVECO	07.08	R90287	7673 955 554	ZF	08.03	R90329	304 410 0031	DB	06.01	R90362	4200 0822	IVECO	07.09
R90229	7100 5249	IVECO	07.08	R90287	001 466 2701	DB	08.03	R90330	355 051 0401	DB	01.09	R90362	4200 1971	IVECO	07.09
R90229	81 43609 6008	MAN	07.08	R90287	000 466 7001	DB	08.03	R90332	402 050 1101	DB	01.09	R90362	5430 037 990	RVI	07.09
R90229	81 99164 3679	MAN	07.08	R90287	001 466 2301	DB	08.03	R90332	402 050 1301	DB	01.09	R90362	R93050	ROCKBERG	07.09
R90229	90 81011 4360	MAN	07.08	R90287	001 466 2801	DB	08.03	R90332	402 050 1601	DB	01.09	R90362	973 002 520 0	WABCO	07.09
R90229	90 81011 4390	MAN	07.08	R90287	542 0036 10	LUK	08.03	R90332	402 050 1801	DB	01.09	R90366	R90481	ROCKBERG	07.08
R90229	5000 012 541	RVI	07.08	R90288	620 997 0490	DB	10.01	R90334	422 050 2201	DB	01.09	R90366	961 701 105 0	WABCO	07.08
R90229	348909	VOLVO	07.08	R90289	621 997 0090	DB	10.01	R90334	422 050 1001	DB	01.09	R90366	1518212	DAF	07.08
R90229	973 001 010 0	WABCO	07.08	R90289	R91534	ROCKBERG	10.01	R90334	422 050 0001	DB	01.09	R90366	0170456	DAF	07.08
R90230	973 001 020 0	WABCO	07.08	R90293	81 50610 6211	MAN	07.03	R90334	422 050 0401	DB	01.09	R90366	000 430 5581	DB	07.08
R90230	1325332	DAF	07.08	R90293	79208	HALDEX	07.03	R90339	001 260 1957	DB	03.01	R90366	000 430 6481	DB	07.08
R90230	001 429 6844	DB	07.08	R90293	81 50610 6165	MAN	07.03	R90339	000 260 5057	DB	03.01	R90366	000 430 6681	DB	07.08
R90230	001 429 9144	DB	07.08	R90297	1518060	DAF	07.08	R90339	385 260 0357	DB	03.01	R90366	000 430 7181	DB	07.08
R90230	002 429 8444	DB	07.08	R90297	001 431 8305	DB	07.08	R90343	000 501 4615	DB	11.01	R90366	0249 8634	IVECO	07.08
R90230	003 429 1644	DB	07.08	R90297	001 431 8905	DB	07.08	R90343	000 501 7215	DB	11.01	R90366	0251 5048	IVECO	07.08
R90230	003 429 5344	DB	07.08	R90297	001 431 9105	DB	07.08	R90343	8MY 376 742-241	BEHR	11.01	R90366	0446 7945	IVECO	07.08
R90230	003 429 5944	DB	07.08	R90297	001 431 9905	DB	07.08	R90344	656 410 0131	DB	06.01	R90366	0471 3746	IVECO	07.08
R90230	0446 4164	IVECO	07.08	R90297	002 431 8105	DB	07.08	R90345	317 402 0170	DB	05.06	R90366	4212 1563	IVECO	07.08
R90230	4203 3847	IVECO	07.08	R90297	0478 3981	IVECO	07.08	R90345	346 401 5270	DB	05.06	R90366	81 52315 6053	MAN	07.08
R90230	4203 3849	IVECO	07.08	R90297	85 50001 4354	MAN	07.08	R90345	623 401 0270	DB	05.06	R90366	5000 004 989	RVI	07.08
R90230	4207 1349	IVECO	07.08	R90297	99 10036 0073	MAN	07.08	R90345	02 507 04 47 0	BPW	05.06	R90366	400555	SCANIA	07.08
R90230	81 52116 6010	MAN	07.08	R90297	1314047	SCANIA	07.08	R90345	293493	SCANIA	05.06	R90366	1132026	VOLVO	07.08
R90230	81 52116 6013	MAN	07.08	R90297	354611	SCANIA	07.08	R90345	362164	VOLVO	05.06	R90370	R90365	ROCKBERG	07.08
R90230	81 52116 6014	MAN	07.08	R90297	6996123	VOLVO	07.08	R90345	659 112 616	GF	05.06	R90370	434 100 124 0	WABCO	07.08
R90230	81 52116 6019	MAN	07.08	R90297	002 431 2705	DB	07.08	R90346	001 545 4914	DB	12.01	R90370	1505992	DAF	07.08
R90230	81 52116 6020	MAN	07.08	R90297	461 315 008 0	WABCO	07.08	R90346	001 545 0214	DB	12.01	R90370	000 429 6344	DB	07.08
R90230	81 52116 6021	MAN	07.08	R90297	1589620	VOLVO	07.08	R90347	81 35710 0044	MAN	05.05	R90370	001 429 5244	DB	07.08
R90230	81 52116 6022	MAN	07.08	R90297	461 315 008 0	WABCO	07.08	R90347	346 356 1415	DB	05.05	R90370	001 429 7944	DB	07.08
R90230	81 52116 6023	MAN	07.08	R903001	001 401 0672	DB	05.06	R90347	346 356 0315	DB	05.05	R90370	001 429 9244	DB	07.08



ALL ORIGINAL PARTNUMBERS STATED ARE FOR COMPARISON PURPOSE ONLY AND MUST NOT BE USED TO ENDUSERS

ALL ORIGINAL PARTNUMBERS STATED ARE FOR COMPARISON PURPOSE ONLY AND MUST NOT BE USED TO ENDUSERS

ROCKBERG NO.	OEM NO.	OE REFERENCE	GROUP	ROCKBERG NO.	OEM NO.	OE REFERENCE	GROUP	ROCKBERG NO.	OEM NO.	OE REFERENCE	GROUP	ROCKBERG NO.	OEM NO.	OE REFERENCE	GROUP
R90370	001 429 9844	DB	07.08	R90384	000 421 0510	DB	07.01	R90415	403 032 0309	DB	01.05	R90483	001 431 0006	DB	07.08
R90370	003 429 0244	DB	07.08	R90384	000 421 1810	DB	07.01	R90415	403 032 0109	DB	01.05	R90483	001 431 0606	DB	07.08
R90370	6157 7723	IVECO	07.08	R90384	000 421 4310	DB	07.01	R90415	51 02130 0013	MAN	01.05	R90483	001 431 1206	DB	07.08
R90370	81 52110 6020	MAN	07.08	R90384	000 423 6610	DB	07.01	R90415	51 93020 0236	MAN	01.05	R90483	001 431 3406	DB	07.08
R90370	81 52110 6061	MAN	07.08	R90384	002 420 4920	DB	07.01	R90415	2003 3505	LASO	01.05	R90483	001 431 9806	DB	07.08
R90370	84 52110 6006	MAN	07.08	R90384	002 420 7020	DB	07.01	R904221	81 32550 0003	MAN	03.04	R90483	002 431 4306	DB	07.08
R90370	5000 589 984	RVI	07.08	R90384	003 420 1020	DB	07.01	R904221	001 260 6457	DB	03.04	R90483	002 430 4906	DB	07.08
R90370	1134344	VOLVO	07.08	R90384	003 420 2020	DB	07.01	R904221	001 260 2457	DB	03.04	R90483	002 430 8306	DB	07.08
R90376	434 700 003 0	WABCO	07.08	R90384	003 420 2220	DB	07.01	R904221	001 260 2557	DB	03.04	R90483	0251 6892	IVECO	07.08
R90376	1517993	DAF	07.08	R90384	003 420 3520	DB	07.01	R904221	001 260 6357	DB	03.04	R90483	0251 6923	IVECO	07.08
R90376	000 431 5006	DB	07.08	R90384	004 420 2220	DB	07.01	R90426	346 423 0101	DB	07.02	R90483	0251 6973	IVECO	07.08
R90376	0342 3561	IVECO	07.08	R90384	004 420 6020	DB	07.01	R90426	346 423 0501	DB	07.02	R90483	0252 1211	IVECO	07.08
R90376	0467 0826	IVECO	07.08	R90384	29087	WVA	07.01	R90427	81 50110 0226	MAN	07.02	R90483	0280 8514	IVECO	07.08
R90376	0853 8640	IVECO	07.08	R90384	29108	WVA	07.01	R90427	81 50110 0231	MAN	07.02	R90483	4208 5762	IVECO	07.08
R90376	81 52101 6017	MAN	07.08	R90384	34202220	VOLVO	07.01	R90427	305 421 0101	DB	07.02	R90483	81 52101 6076	MAN	07.08
R90376	363153	VOLVO	07.08	R90388	958 323 0800	DB	04.05	R90427	305 423 0601	DB	07.02	R90483	81 52101 6085	MAN	07.08
R90379	970 051 158 0	WABCO	02.02	R90388	958 323 0900	DB	04.05	R90427	305 421 0401	DB	07.02	R90483	81 52101 6112	MAN	07.08
R90379	1506456	DAF	02.02	R90388	005 323 9600	DB	04.05	R90429	BTA 30	FZBH	07.02	R90483	81 52101 6114	MAN	07.08
R90379	000 295 1518	DB	02.02	R90388	006 323 7300	DB	04.05	R90429	03 106 67 29 0	BPW	07.02	R90483	81 52101 6119	MAN	07.08
R90380	81 45501 0081	MAN	05.06	R90388	124 678	SACHS	04.05	R90439	335 421 0301	DB	07.02	R90483	81 52101 6123	MAN	07.08
R90380	81 45501 0060	MAN	05.06	R90406	R90457	ROCKBERG	07.03	R90446	442 030 0205	DB	01.06	R90483	81 52101 6132	MAN	07.08
R90380	381 401 0671	DB	05.06	R90406	R91066	ROCKBERG	07.03	R90446	51 02301 7414	MAN	01.06	R90483	81 52101 9083	MAN	07.08
R90380	355 401 0071	DB	05.06	R90406	942 420 0338	DB	07.03	R90447	925 321 292 0	WABCO	07.05	R90483	5000 243 947	RVI	07.08
R90381	381 401 0471	DB	05.06	R90406	942 420 0538	DB	07.03	R90447	1518148	DAF	07.05	R90483	5000 464 197	RVI	07.08
R90381	381 401 0571	DB	05.06	R90406	942 429 0338	DB	07.03	R90447	006 420 2818	DB	07.05	R90483	6789355	VOLVO	07.08
R90381	81 45501 0059	MAN	05.06	R90406	945 420 0338	DB	07.03	R90447	008 420 6218	DB	07.05	R90484	1517931	DAF	01.15
R90381	81 45501 0072	MAN	05.06	R90406	619 420 0638	DB	07.03	R90461	PUC 06	ROCKBERG	07.10	R90484	001 131 5201	DB	01.15
R90381	81 45501 0080	MAN	05.06	R90406	617 420 0438	DB	07.03	R90462	PUC 08	ROCKBERG	07.10	R90484	001 131 5401	DB	01.15
R90381	81 45501 0089	MAN	05.06	R90406	387 420 0238	DB	07.03	R90463	PUC 10	ROCKBERG	07.10	R90484	001 131 5501	DB	01.15
R90381	381 401 1171	DB	05.06	R90406	655 420 0138	DB	07.03	R90464	PUC 12	ROCKBERG	07.10	R90484	002 131 3601	DB	01.15
R90381	489 401 0071	DB	05.06	R90406	80001C	HALDEX	07.03	R90469	51 03100 6802	MAN	01.04	R90484	411 034 501 0	WABCO	01.15
R90383	942 421 1112	DB	07.01	R90407	R90456	ROCKBERG	07.03	R90469	51 03100 6807	MAN	01.04	R90487	463 013 112 0	WABCO	07.08
R90383	942 421 0912	DB	07.01	R90407	R91067	ROCKBERG	07.03	R90469	51 03101 6824	MAN	01.04	R90487	1505074	DAF	07.08
R90383	942 423 0012	DB	07.01	R90407	942 420 0238	DB	07.03	R90469	51 03101 6053	MAN	01.04	R90487	000 434 1001	DB	07.08
R90383	942 423 0112	DB	07.01	R90407	942 420 0438	DB	07.03	R90469	51 03100 6053	MAN	01.04	R90487	000 434 2101	DB	07.08
R90383	942 421 2112	DB	07.01	R90407	945 420 0238	DB	07.03	R90478	423 010 0062	DB	01.01	R90487	000 434 2301	DB	07.08
R90383	942 421 1212	DB	07.01	R90407	655 420 0038	DB	07.03	R90478	000 018 3735	DB	01.01	R90487	000 434 2901	DB	07.08
R90384	81 50820 6056	MAN	07.01	R90407	619 420 0738	DB	07.03	R90479	000 018 1135	DB	01.01	R90487	0256 4591	IVECO	07.08
R90384	81 50820 5099	MAN	07.01	R90407	617 420 0338	DB	07.03	R90479	423 010 0162	DB	01.01	R90487	0342 1094	IVECO	07.08
R90384	81 50820 6030	MAN	07.01	R90407	387 420 0338	DB	07.03	R90479	403 010 0062	DB	01.01	R90487	4202 0976	IVECO	07.08
R90384	1734529	SCANIA	07.01	R90407	80000C	HALDEX	07.03	R90479	51 01804 7026	MAN	01.01	R90487	4202 1846	IVECO	07.08
R90384	1390428	SCANIA	07.01	R904091	008 997 6082	DB	07.10	R90479	000 018 3835	DB	01.01	R90487	81 52185 6009	MAN	07.08
R90384	003 420 1620	DB	07.01	R904101	008 997 9082	DB	07.10	R90480	403 030 1405	DB	01.06	R90487	5021 170 180	RVI	07.08
R90384	1617343	DAF	07.01	R904111	001 997 0652	DB	07.10	R90480	51 02301 7300	MAN	01.06	R90487	6645266	VOLVO	07.08
R90384	2992 476	IVECO	07.01	R904121	010 997 5982	DB	07.10	R90480	3421 601 010	SACHS	01.06	R90487	6645268	VOLVO	07.08
R90384	2995 637	IVECO	07.01	R904131	010 997 4682	DB	07.10	R90483	975 300 110 0	WABCO	07.08	R90489	81 50803 0040	MAN	07.01
R90384	2995 819	IVECO	07.01	R90414	442 031 0027	DB	01.05	R90483	975 300 101 0	WABCO	07.08	R90489	81 50803 0031	MAN	07.01
R90384	2996 378	IVECO	07.01	R90414	2003 3500	LASO	01.05	R90483	1505157	DAF	07.08	R90489	81 50803 0038	MAN	07.01

ALL ORIGINAL PARTNUMBERS STATED ARE FOR COMPARISON PURPOSE ONLY AND MUST NOT BE USED TO ENDUSERS

ALL ORIGINAL PARTNUMBERS STATED ARE FOR COMPARISON PURPOSE ONLY AND MUST NOT BE USED TO ENDUSERS

ROCKBERG NO.	OEM NO.	OE REFERENCE	GROUP	ROCKBERG NO.	OEM NO.	OE REFERENCE	GROUP	ROCKBERG NO.	OEM NO.	OE REFERENCE	GROUP	ROCKBERG NO.	OEM NO.	OE REFERENCE	GROUP
R90489	81 50803 0023	MAN	07.01	R90500	1861 410 035	SACHS	02.01	R90504	007 250 5803	DB	02.01	R90509	004 250 6004	DB	02.01
R90496	423 105 111 0	WABCO	07.05	R90500	1861 511 232	SACHS	02.01	R90504	011 250 0603	DB	02.01	R90509	004 250 5804	DB	02.01
R90496	1505026	DAF	07.05	R90500	1861 410 021	SACHS	02.01	R90504	012 250 1403	DB	02.01	R90509	3482 081 232	SACHS	02.01
R90496	000 420 7624	DB	07.05	R90500	1861 410 040	SACHS	02.01	R90504	013 250 3003	DB	02.01	R90523	343 460 0805	DB	08.04
R90496	005 420 2018	DB	07.05	R90500	1861 410 045	SACHS	02.01	R90504	016 250 4403	DB	02.01	R90523	343 460 1005	DB	08.04
R90496	006 420 9424	DB	07.05	R90500	1861 410 041	SACHS	02.01	R90504	013 250 2003	DB	02.01	R90523	343 460 1205	DB	08.04
R90496	007 420 8718	DB	07.05	R90500	007 250 4303	DB	02.01	R90504	016 250 1803	DB	02.01	R90523	343 460 1405	DB	08.04
R90496	007 420 9718	DB	07.05	R90500	007 250 0003	DB	02.01	R90504	012 250 1503	DB	02.01	R90523	343 460 1505	DB	08.04
R90496	81 51101 6196	MAN	07.05	R90500	005 250 0103	DB	02.01	R90504	009 250 3103	DB	02.01	R90523	343 460 0405	DB	08.04
R90496	81 51101 9196	MAN	07.05	R90500	003 250 0003	DB	02.01	R90504	015 250 2303	DB	02.01	R90524	346 460 5005	DB	08.04
R90496	5021 170 048	RVI	07.05	R90500	002 250 9903	DB	02.01	R90504	007 250 5903	DB	02.01	R90524	346 460 0005	DB	08.04
R90498	1861 219 108	SACHS	02.01	R90500	005 250 0203	DB	02.01	R90504	015 250 0203	DB	02.01	R90524	346 460 0105	DB	08.04
R90498	1878 000 104	SACHS	02.01	R90500	007 250 4203	DB	02.01	R90504	1862 215 032	SACHS	02.01	R90525	1358792	SCANIA	05.02
R90498	81 30301 0155	MAN	02.01	R90500	5000 587 571	RVI	02.01	R90506	1882 342 134	SACHS	02.01	R90525	1738380	SCANIA	05.02
R90498	81 30301 9155	MAN	02.01	R90500	5000 822 147	RVI	02.01	R90506	1882 342 101	SACHS	02.01	R90525	0690225	DAF	05.02
R90498	81 30301 9088	MAN	02.01	R90500	1878 002 706	SACHS	02.01	R90506	1882 342 131	SACHS	02.01	R90525	81 95301 6099	MAN	05.02
R90498	81 30301 0088	MAN	02.01	R90500	1861 410 046	SACHS	02.01	R90506	003 250 9004	DB	02.01	R90525	000 460 1248	DB	05.02
R90498	001 250 6703	DB	02.01	R90502	1861 760 034	SACHS	02.01	R90507	1882 301 239	SACHS	02.01	R90525	000 460 0648	DB	05.02
R90498	344 250 7203	DB	02.01	R90502	1861 760 031	SACHS	02.01	R90507	1882 303 141	SACHS	02.01	R90525	000 460 3448	DB	05.02
R90498	003 250 5103	DB	02.01	R90502	1861 760 032	SACHS	02.01	R90507	1882 330 031	SACHS	02.01	R90525	000 460 3548	DB	05.02
R90498	001 250 5503	DB	02.01	R90502	0113 795	IVECO	02.01	R90507	1882 316 032	SACHS	02.01	R90525	350 330 7535	DB	05.02
R90498	001 250 5803	DB	02.01	R90502	008 250 7403	DB	02.01	R90507	1882 330 033	SACHS	02.01	R90525	350 330 7335	DB	05.02
R90498	001 250 8303	DB	02.01	R90502	005 250 6103	DB	02.01	R90507	81 30305 9111	MAN	02.01	R90525	001 460 2348	DB	05.02
R90498	317 250 0403	DB	02.01	R90502	005 250 6003	DB	02.01	R90507	003 250 7004	DB	02.01	R90525	001 460 1448	DB	05.02
R90498	002 250 0503	DB	02.01	R90503	015 250 7103	DB	02.01	R90507	003 250 0004	DB	02.01	R90525	001 460 0348	DB	05.02
R90498	000 250 9203	DB	02.01	R90503	1878 002 730	SACHS	02.01	R90507	002 250 9904	DB	02.01	R90525	001 460 7848	DB	05.02
R90498	007 250 3803	DB	02.01	R90503	1862 519 240	SACHS	02.01	R90507	003 250 4101	DB	02.01	R90525	R91738	ROCKBERG	05.02
R90498	1861 219 157	SACHS	02.01	R90503	1862 519 139	SACHS	02.01	R90507	002 250 4104	DB	02.01	R90525	R91277	ROCKBERG	05.02
R90499	1861 494 146	SACHS	02.01	R90503	1862 519 034	SACHS	02.01	R90507	002 250 3204	DB	02.01	R90525	81 95301 6120	MAN	05.02
R90499	1861 494 149	SACHS	02.01	R90503	019 250 5703	DB	02.01	R90507	003 250 2604	DB	02.01	R90525	81 95301 6237	MAN	05.02
R90499	1861 494 133	SACHS	02.01	R90503	018 250 2403	DB	02.01	R90508	1882 166 737	SACHS	02.01	R90525	81 95301 6223	MAN	05.02
R90499	1878 000 105	SACHS	02.01	R90503	018 250 2303	DB	02.01	R90508	1882 166 705	SACHS	02.01	R90525	81 95301 6179	MAN	05.02
R90499	81 30301 0134	MAN	02.01	R90503	018 250 2503	DB	02.01	R90508	1882 166 734	SACHS	02.01	R90525	81 95301 6157	MAN	05.02
R90499	81 30301 9134	MAN	02.01	R90503	015 250 7503	DB	02.01	R90508	1882 166 735	SACHS	02.01	R90525	81 95301 6125	MAN	05.02
R90499	006 250 9003	DB	02.01	R90503	020 250 1503	DB	02.01	R90508	003 250 2204	DB	02.01	R90525	81 95301 6152	MAN	05.02
R90499	005 250 5703	DB	02.01	R90503	018 250 2203	DB	02.01	R90508	003 250 2104	DB	02.01	R90525	81 95301 6279	MAN	05.02
R90499	003 250 0603	DB	02.01	R90503	018 250 7103	DB	02.01	R90508	000 250 7404	DB	02.01	R90525	81 95301 6155	MAN	05.02
R90499	005 250 4303	DB	02.01	R90503	019 250 6003	DB	02.01	R90508	003 250 2004	DB	02.01	R90525	81 95301 6091	MAN	05.02
R90499	005 250 6403	DB	02.01	R90503	015 250 7703	DB	02.01	R90508	000 250 4004	DB	02.01	R90525	81 95301 6087	MAN	05.02
R90499	003 250 7403	DB	02.01	R90503	015 250 7603	DB	02.01	R90508	000 250 4304	DB	02.01	R90525	81 95301 6054	MAN	05.02
R90499	010 250 0003	DB	02.01	R90503	019 250 5403	DB	02.01	R90508	000 250 1904	DB	02.01	R90525	81 95301 6050	MAN	05.02
R90499	012 250 6903	DB	02.01	R90503	015 250 7303	DB	02.01	R90508	000 250 7104	DB	02.01	R90525	81 95301 0083	MAN	05.02
R90499	003 250 0903	DB	02.01	R90503	015 250 7203	DB	02.01	R90508	001 250 0704	DB	02.01	R90525	81 95301 0015	MAN	05.02
R90499	002 250 9703	DB	02.01	R90504	1862 188 032	SACHS	02.01	R90508	001 250 6804	DB	02.01	R90525	81 95301 6107	MAN	05.02
R90499	002 250 9803	DB	02.01	R90504	1878 065 531	SACHS	02.01	R90508	001 250 0804	DB	02.01	R90525	81 95301 6275	MAN	05.02
R90499	5000 559 741	RVI	02.01	R90504	81 30301 0352	MAN	02.01	R90509	005 250 8304	DB	02.01	R90525	81 95301 6253	MAN	05.02
R90499	1861 494 140	SACHS	02.01	R90504	013 250 2103	DB	02.01	R90509	004 250 8804	DB	02.01	R90525	81 95301 0102	MAN	05.02
R90500	1861 410 068	SACHS	02.01	R90504	016 250 1703	DB	02.01	R90509	004 250 5604	DB	02.01	R90525	81 95301 6029	MAN	05.02

ALL ORIGINAL PARTNUMBERS STATED ARE FOR COMPARISON PURPOSE ONLY AND MUST NOT BE USED TO ENDUSERS

ALL ORIGINAL PARTNUMBERS STATED ARE FOR COMPARISON PURPOSE ONLY AND MUST NOT BE USED TO ENDUSERS

ROCKBERG NO.	OEM NO.	OE REFERENCE	GROUP	ROCKBERG NO.	OEM NO.	OE REFERENCE	GROUP	ROCKBERG NO.	OEM NO.	OE REFERENCE	GROUP	ROCKBERG NO.	OEM NO.	OE REFERENCE	GROUP
R90525	81 95301 6044	MAN	05.02	R90526	81 95301 0094	MAN	05.02	R90527	1315447	DAF	08.04	R90528	0003 406 253	RVI	08.04
R90525	81 95301 6181	MAN	05.02	R90526	81 95301 0016	MAN	05.02	R90527	0311300	DAF	08.04	R90528	0003 406 212	RVI	08.04
R90525	81 95301 6285	MAN	05.02	R90526	81 95301 6053	MAN	05.02	R90527	0607998	DAF	08.04	R90528	1517577	VOLVO	08.04
R90525	81 95301 6309	MAN	05.02	R90526	81 95301 6049	MAN	05.02	R90527	1319838	DAF	08.04	R90529	442 010 0620	DB	01.04
R90525	81 95301 6311	MAN	05.02	R90526	81 95301 6048	MAN	05.02	R90527	1338714	DAF	08.04	R90534	R90351	ROCKBERG	01.04
R90525	81 95301 6351	MAN	05.02	R90526	81 95301 0084	MAN	05.02	R90527	0298 4511	IVECO	08.04	R90534	R90671	ROCKBERG	01.04
R90525	81 95301 6348	MAN	05.02	R90526	81 95301 6234	MAN	05.02	R90527	0483 3828	IVECO	08.04	R90534	541 010 5320	DB	01.04
R90525	90 80410 2273	MAN	05.02	R90526	81 95301 6108	MAN	05.02	R90527	4249 3782	IVECO	08.04	R90534	541 010 6120	DB	01.04
R90525	81 95301 0095	MAN	05.02	R90526	81 95301 6126	MAN	05.02	R90527	81 95301 0013	MAN	08.04	R90534	541 010 2320	DB	01.04
R90525	81 95301 6254	MAN	05.02	R90526	81 95301 0075	MAN	05.02	R90527	81 95301 6068	MAN	08.04	R90534	541 010 2720	DB	01.04
R90525	84 95301 6004	MAN	05.02	R90526	81 95301 6149	MAN	05.02	R90527	81 95301 0082	MAN	08.04	R90534	541 010 2820	DB	01.04
R90525	90 80410 2730	MAN	05.02	R90526	81 95301 6154	MAN	05.02	R90527	81 95301 0074	MAN	08.04	R90534	541 010 4520	DB	01.04
R90525SP	000 460 3448SP	DB	05.02	R90526	81 95301 6156	MAN	05.02	R90527	81 95301 6163	MAN	08.04	R90534	541 010 4620	DB	01.04
R90525SP	000 460 1248SP	DB	05.02	R90526	81 95301 6194	MAN	05.02	R90527	5001 852 263	RVI	08.04	R90534	541 010 6420	DB	01.04
R90525SP	000 460 0648SP	DB	05.02	R90526	81 95301 6178	MAN	05.02	R90527	0003 406 213	RVI	08.04	R90540	000 260 4663	DB	03.03
R90525SP	000 460 3548SP	DB	05.02	R90526	81 95301 6012	MAN	05.02	R90527	5001 850 550	RVI	08.04	R90540	000 260 3963	DB	03.03
R90525SP	001 460 2348SP	DB	05.02	R90526	81 95301 6030	MAN	05.02	R90527	0003 406 218	RVI	08.04	R90540	422 010 011 0	WABCO	03.03
R90525SP	001 460 1448SP	DB	05.02	R90526	81 95301 6043	MAN	05.02	R90527	5000 295 215	RVI	08.04	R90540	422 010 012 0	WABCO	03.03
R90525SP	001 460 0348SP	DB	05.02	R90526	81 95301 6168	MAN	05.02	R90527	1517647	VOLVO	08.04	R90630	641 720 0246	DB	13.03
R90525SP	001 460 7848SP	DB	05.02	R90526	81 95301 6252	MAN	05.02	R90527	302 330 0035	DB	08.04	R90631	641 720 0346	DB	13.03
R90525SP	350 330 7335SP	DB	05.02	R90526	81 95301 6284	MAN	05.02	R90527	000 330 0035	DB	08.04	R90632	322 725 0202	DB	13.03
R90525SP	350 330 7535SP	DB	05.02	R90526	81 95301 6308	MAN	05.02	R90528	002 330 1535	DB	08.04	R90633	322 725 0302	DB	13.03
R90525SP	81 95301 6099SP	MAN	05.02	R90526	81 95301 6310	MAN	05.02	R90528	000 463 2229	DB	08.04	R90634	381 725 0002	DB	13.03
R90525SP	1358792SP	SCANIA	05.02	R90526	81 95301 6347	MAN	05.02	R90528	000 463 3429	DB	08.04	R90635	381 725 0102	DB	13.03
R90525SP	1738380SP	SCANIA	05.02	R90526	88 96301 6014	MAN	05.02	R90528	000 330 3235	DB	08.04	R90636	941 720 0446	DB	13.03
R90525SP	0690225SP	DAF	05.02	R90526	90 80410 2156	MAN	05.02	R90528	000 330 0248	DB	08.04	R90637	941 720 0546	DB	13.03
R90526	81 95301 6143	MAN	05.02	R90526	90 80410 2272	MAN	05.02	R90528	001 330 0135	DB	08.04	R90638	000 725 0002	DB	13.03
R90526	81 95301 6090	MAN	05.02	R90526	90 80410 2696	MAN	05.02	R90528	001 330 0235	DB	08.04	R90639	000 725 0102	DB	13.03
R90526	81 95301 6100	MAN	05.02	R90526	90 80410 2710	MAN	05.02	R90528	0698609	DAF	08.04	R90641	366437	SCANIA	06.01
R90526	000 460 0348	DB	05.02	R90526SP	000 460 2948SP	DB	05.02	R90528	0607999	DAF	08.04	R90641	337060	SCANIA	06.01
R90526	000 460 0948	DB	05.02	R90526SP	000 460 0348SP	DB	05.02	R90528	1331925	DAF	08.04	R90641	366443	SCANIA	06.01
R90526	000 460 1048	DB	05.02	R90526SP	000 460 0948SP	DB	05.02	R90528	0694298	DAF	08.04	R90641	390 225	SCANIA	06.01
R90526	000 460 2848	DB	05.02	R90526SP	000 460 1048SP	DB	05.02	R90528	1229944	DAF	08.04	R90664	09 806 13 02 0	BPW	05.06
R90526	000 460 2948	DB	05.02	R90526SP	000 460 2848SP	DB	05.02	R90528	0694360	DAF	08.04	R90664	T 0240.16	TEMPLIN	05.06
R90526	001 460 0248	DB	05.02	R90526SP	001 460 0248SP	DB	05.02	R90528	0296 6688	IVECO	08.04	R90664	T 0240.169	TEMPLIN	05.06
R90526	001 460 0848	DB	05.02	R90526SP	001 460 0848SP	DB	05.02	R90528	0298 0323	IVECO	08.04	R90664	05 806 13 02 0	BPW	05.06
R90526	001 460 1248	DB	05.02	R90526SP	001 460 1248SP	DB	05.02	R90528	4249 3781	IVECO	08.04	R90664	3 302 1028 00	SAF	05.06
R90526	001 460 2248	DB	05.02	R90526SP	001 460 2248SP	DB	05.02	R90528	0483 3827	IVECO	08.04	R90664SP	R90664SP	ROCKBERG	05.06
R90526	350 330 7235	DB	05.02	R90526SP	350 330 7235SP	DB	05.02	R90528	81 95301 6162	MAN	08.04	R90682	3421 601 001	SACHS	01.06
R90526	350 330 7435	DB	05.02	R90526SP	350 330 7435SP	DB	05.02	R90528	81 95301 0064	MAN	08.04	R90682	416 0009 10	LUK	01.06
R90526	1358793	SCANIA	05.02	R90526SP	81 95301 6061SP	MAN	05.02	R90528	81 95301 0014	MAN	08.04	R90682	355 030 1305	DB	01.06
R90526	81 95301 6274	MAN	05.02	R90526SP	81 95301 6090SP	MAN	05.02	R90528	81 95301 6067	MAN	08.04	R90684	403 030 1305	DB	01.06
R90526	81 95301 6061	MAN	05.02	R90526SP	81 95301 6100SP	MAN	05.02	R90528	81 95301 6239	MAN	08.04	R90684	51 02301 7295	MAN	01.06
R90526	R91276	ROCKBERG	05.02	R90526SP	81 95301 6143SP	MAN	05.02	R90528	81 95301 6246	MAN	08.04	R90684	3421 601 009	SACHS	01.06
R90526	81 95301 6112	MAN	05.02	R90526SP	1358793SP	SCANIA	05.02	R90528	81 95301 6250	MAN	08.04	R90684	416 0008 10	LUK	01.06
R90526	81 95301 6278	MAN	05.02	R90527	302 330 0235	DB	08.04	R90528	5000 812 483	RVI	08.04	R90685	442 030 1905	DB	01.06
R90526	81 95301 6242	MAN	05.02	R90527	000 330 0148	DB	08.04	R90528	5000 242 159	RVI	08.04	R90685	442 030 0505	DB	01.06
R90526	81 95301 6224	MAN	05.02	R90527	302 330 0335	DB	08.04	R90528	5000 295 214	RVI	08.04	R90685	3421 601 012	SACHS	01.06

ALL ORIGINAL PARTNUMBERS STATED ARE FOR COMPARISON PURPOSE ONLY AND MUST NOT BE USED TO ENDUSERS

ALL ORIGINAL PARTNUMBERS STATED ARE FOR COMPARISON PURPOSE ONLY AND MUST NOT BE USED TO ENDUSERS

ROCKBERG NO.	OEM NO.	OE REFERENCE	GROUP	ROCKBERG NO.	OEM NO.	OE REFERENCE	GROUP	ROCKBERG NO.	OEM NO.	OE REFERENCE	GROUP	ROCKBERG NO.	OEM NO.	OE REFERENCE	GROUP
R90685	416 0022 10	LUK	01.06	R90729	305 423 0401	DB	07.02	R909001	R909001	ROCKBERG	14.02	R90919	5000 295 421	RVI	07.07
R90686	541 030 0105	DB	01.06	R90730	03 106 77 56 0	BPW	07.02	R90910	001 188 8901	DB	01.22	R90919	5021 170 070	RVI	07.07
R90686	3421 601 016	SACHS	01.06	R90732	346 423 0001	DB	07.02	R90910	001 188 8801	DB	01.22	R90919	5430 018 121	RVI	07.07
R90686	416 0029 10	LUK	01.06	R90732	346 423 0601	DB	07.02	R90911	002 188 7901	DB	01.22	R90919	2TA 607 413	VW	07.07
R90687	401 030 2501	DB	01.05	R907441	387 402 0271	DB	05.06	R90911	002 188 4301	DB	01.22	R90920	644 N	CONTI	04.06
R90693	402 130 0120	DB	01.15	R907451	074361 020205	DB	05.06	R90912	541 188 0201	DB	01.22	R90920	2688001000	CONTI	04.06
R90693	402 130 0320	DB	01.15	R907451	074361 020204	DB	05.06	R90915	5000 241 986	RVI	07.08	R90920	5000 954 176	RVI	04.06
R90694	441 130 0020	DB	01.15	R907451	06 11222 0215	MAN	05.06	R90915	81 51230 6009	MAN	07.08	R90920	02 2002 44 00	BPW	04.06
R90694	441 130 0120	DB	01.15	R907451	81 45503 0000	MAN	05.06	R90915	02 431 02 90 0	BPW	07.08	R90920	81 43601 0017	MAN	04.06
R90694	R91558	ROCKBERG	01.15	R90747	R90748	ROCKBERG	01.07	R90915	88 51230 6200	MAN	07.08	R90920	000 327 0101	DB	04.06
R90694	R90706	ROCKBERG	01.15	R90747	403 030 1720	DB	01.07	R90915	000 429 1431	DB	07.08	R90920	322 327 0301	DB	04.06
R90694	441 130 0220	DB	01.15	R90747	422 030 2045	DB	01.07	R90915	452 002 107 0	WABCO	07.08	R90920	302 327 0001	DB	04.06
R90695	352 030 3905	DB	01.06	R90747	403 030 1120	DB	01.07	R90915	02 011 90 10 0	BPW	07.08	R90920	307 327 0101	DB	04.06
R90695	3421 601 003	SACHS	01.06	R90747	422 030 0320	DB	01.07	R90915	0108756	DAF	07.08	R90920	307 327 0001	DB	04.06
R90695	416 0012 10	LUK	01.06	R90747	422 030 0220	DB	01.07	R90915	1229423	DAF	07.08	R90920	1134445	VOLVO	04.06
R90696	352 030 7305	DB	01.06	R90747	51 02401 6198	MAN	01.07	R90915	000 429 1031	DB	07.08	R90921	2688004000	CONTI	04.06
R90696	3421 601 002	SACHS	01.06	R90747	422 030 0420	DB	01.07	R90915	0812 0461	IVECO	07.08	R90921	661 N	CONTI	04.06
R90696	416 0013 10	LUK	01.06	R90749	442 030 0220	DB	01.07	R90915	4103 5628	IVECO	07.08	R90921	4182 2247	IVECO	04.06
R90697	345 030 0205	DB	01.06	R90749	442 030 0020	DB	01.07	R90915	81 51230 0009	MAN	07.08	R90921	0047 4733	IVECO	04.06
R90697	3421 601 008	SACHS	01.06	R90751	541 030 0520	DB	01.07	R90915	5021 170 150	RVI	07.08	R90921	9319 7594	IVECO	04.06
R90697	416 0019 10	LUK	01.06	R90751	541 030 0820	DB	01.07	R90915	5430 061 070	RVI	07.08	R90921	90 83112 0144	MAN	04.06
R90697	R91527	ROCKBERG	01.06	R90751	541 030 0420	DB	01.07	R90915	124978	SCANIA	07.08	R90921	1137888	VOLVO	04.06
R90705	422 030 0801	DB	01.05	R90751	541 030 0320	DB	01.07	R90915	351565	VOLVO	07.08	R90921	3159253	VOLVO	04.06
R90705	422 030 2901	DB	01.05	R90752	009 154 1502	DB	01.20	R90917	441 030 0820	DB	01.07	R90993	356 421 0312	DB	07.01
R90705	422 030 3001	DB	01.05	R90752	51 26101 7214	MAN	01.20	R90917	441 030 0120	DB	01.07	R90993	356 421 1212	DB	07.01
R90705	442 030 1201	DB	01.05	R90752	0 120 488 277	BOSCH	01.20	R90917	441 030 0320	DB	01.07	R90993	356 421 1012	DB	07.01
R90705	51 02101 7498	MAN	01.05	R90752	0 120 488 256	BOSCH	01.20	R90917	441 030 0420	DB	01.07	R90998	004 250 2404	DB	02.01
R90705	442 030 0301	DB	01.05	R90752	0 120 489 221	BOSCH	01.20	R90917	441 030 0520	DB	01.07	R90998	3482 051 031	SACHS	02.01
R90705	442 030 0801	DB	01.05	R90752	0 120 489 231	BOSCH	01.20	R90918	000 891 2205	DB	04.02	R90998	135 0207 10	LUK	02.01
R90705	442 030 0901	DB	01.05	R90752	0 120 489 316	BOSCH	01.20	R90918	101 456	SACHS	04.02	R90998	695 250 7104	DB	02.01
R90707	541 130 2219	DB	01.15	R90754	0 001 372 006	BOSCH	01.19	R90918	101 378	SACHS	04.02	R90999	3482 012 240	SACHS	02.01
R90707	541 130 2719	DB	01.15	R90754	005 151 6401	DB	01.19	R90918	313 424	SACHS	04.02	R90999	3482 012 310	SACHS	02.01
R90714	005 154 3102	DB	01.20	R90754	006 151 1501	DB	01.19	R90919	000 429 3995	DB	07.07	R90999	3482 012 233	SACHS	02.01
R90714	005 154 5102	DB	01.20	R90754	0 986 018 370	BOSCH	01.19	R90919	000 429 3695	DB	07.07	R90999	133 0210 10	LUK	02.01
R90714	0 120 489 728	BOSCH	01.20	R90754	005 151 5001	DB	01.19	R90919	000 429 3395	DB	07.07	R90999	133 0205 10	LUK	02.01
R90714	0 986 031 310	BOSCH	01.20	R90758	352 030 7402	DB	01.05	R90919	000 429 3595	DB	07.07	R90999	003 250 9904	DB	02.01
R90716	658 421 0001	DB	07.02	R90758	352 030 5601	DB	01.05	R90919	T 7786.001	TEMPLIN	07.07	R91000	1882 230 232	SACHS	02.01
R90717	624 421 0201	DB	07.02	R90758	352 030 6802	DB	01.05	R90919	81 52102 0008	MAN	07.07	R91000	1882 230 202	SACHS	02.01
R90720C	541 130 0620C	DB	01.15	R90758	352 030 0701	DB	01.05	R90919	000 429 3795	DB	07.07	R91000	128 0004 20	LUK	02.01
R90720S	541 130 0620S	DB	01.15	R90758	352 030 1502	DB	01.05	R90919	432 410 020 2	WABCO	07.07	R91000	000 250 2404	DB	02.01
R90721	422 130 0020	DB	01.15	R90758	352 030 1602	DB	01.05	R90919	1504900	DAF	07.07	R91000	000 250 2304	DB	02.01
R90721	447 130 0020 G	DB	01.15	R90758	352 030 3802	DB	01.05	R90919	1504970	DAF	07.07	R91000	000 250 2504	DB	02.01
R90721	R92754	ROCKBERG	01.15	R90758	352 030 3902	DB	01.05	R90919	000 429 1097	DB	07.07	R91000	002 250 6701	DB	02.01
R90721	442 130 0720	DB	01.15	R90758	352 030 7402 - I	DB	01.05	R90919	000 429 4895	DB	07.07	R91000	000 250 5104	DB	02.01
R90724	000 130 1320	DB	01.15	R90758	352 030 3402	DB	01.05	R90919	0190 7612	IVECO	07.07	R91000	000 250 8204	DB	02.01
R90725	442 130 0220	DB	01.15	R90782	352 050 4401	DB	01.09	R90919	0812 3564	IVECO	07.07	R91000	000 250 8704	DB	02.01
R90728	423 050 1301	DB	01.09	R90782	352 050 0201	DB	01.09	R90919	0819 0948	IVECO	07.07	R91000	000 250 4204	DB	02.01
R90729	305 423 0301	DB	07.02	R90782	352 050 2101	DB	01.09	R90919	81 52102 0016	MAN	07.07	R91000	003 250 1104	DB	02.01

ALL ORIGINAL PARTNUMBERS STATED ARE FOR COMPARISON PURPOSE ONLY AND MUST NOT BE USED TO ENDUSERS

ALL ORIGINAL PARTNUMBERS STATED ARE FOR COMPARISON PURPOSE ONLY AND MUST NOT BE USED TO ENDUSERS

ROCKBERG NO.	OEM NO.	OE REFERENCE	GROUP	ROCKBERG NO.	OEM NO.	OE REFERENCE	GROUP	ROCKBERG NO.	OEM NO.	OE REFERENCE	GROUP	ROCKBERG NO.	OEM NO.	OE REFERENCE	GROUP
R91000	000 250 1004	DB	02.01	R91006	1861 303 246	SACHS	02.01	R91009	001 250 9703	DB	02.01	R91013	1862 138 033	SACHS	02.01
R91000	000 250 1104	DB	02.01	R91006	1861 303 216	SACHS	02.01	R91009	002 250 1303	DB	02.01	R91013	1862 138 031	SACHS	02.01
R91000	002 250 6704	DB	02.01	R91006	1861 303 209	SACHS	02.01	R91009	001 250 2703	DB	02.01	R91013	338 0134 10	LUK	02.01
R91001	1882 305 131	SACHS	02.01	R91006	1861 303 232	SACHS	02.01	R91009	002 250 1403	DB	02.01	R91013	007 250 4903	DB	02.01
R91001	131 0030 20	LUK	02.01	R91006	331 0001 10	LUK	02.01	R91009	0126 0096	IVECO	02.01	R91013	007 250 5003	DB	02.01
R91001	131 0030 10	LUK	02.01	R91006	3331 0001 26	LUK	02.01	R91009	0190 3850	IVECO	02.01	R91013	008 250 1703	DB	02.01
R91001	002 250 6104	DB	02.01	R91006	002 250 0403	DB	02.01	R91009	4210 2154	IVECO	02.01	R91013	010 250 7803	DB	02.01
R91001	002 250 9604	DB	02.01	R91006	009 250 1203	DB	02.01	R91009	0190 3855	IVECO	02.01	R91013	008 250 8303	DB	02.01
R91002	3482 054 131	SACHS	02.01	R91006	345 250 7403	DB	02.01	R91009	0247 7936	IVECO	02.01	R91014	1861 997 137	SACHS	02.01
R91002	128 0219 10	LUK	02.01	R91006	002 250 3403	DB	02.01	R91009	0190 3949	IVECO	02.01	R91014	1655334	VOLVO	02.01
R91002	006 250 1304	DB	02.01	R91006	005 250 0603	DB	02.01	R91009	0190 3948	IVECO	02.01	R91014	338 0144 10	LUK	02.01
R91002	003 250 9304	DB	02.01	R91006	001 250 5903	DB	02.01	R91009	0247 6075	IVECO	02.01	R91014	1668674	VOLVO	02.01
R91003	3482 055 132	SACHS	02.01	R91006	003 250 8603	DB	02.01	R91010	1861 641 135	SACHS	02.01	R91014	1668369	VOLVO	02.01
R91003	3482 055 031	SACHS	02.01	R91006	009 250 1303	DB	02.01	R91010	8112125	VOLVO	02.01	R91014	8112113	VOLVO	02.01
R91003	131 0211 20	LUK	02.01	R91007	1861 291 136	SACHS	02.01	R91010	1861 437 337	SACHS	02.01	R91014	31250-4540A	HINO	02.01
R91003	003 250 9404	DB	02.01	R91007	1861 291 006	SACHS	02.01	R91010	1861 641 236	SACHS	02.01	R91014	31250-4540	HINO	02.01
R91003	004 250 5104	DB	02.01	R91007	1861 291 251	SACHS	02.01	R91010	1878 001 082	SACHS	02.01	R91015	1655335	VOLVO	02.01
R91003	005 250 3904	DB	02.01	R91007	1861 291 036	SACHS	02.01	R91010	335 0099 10	LUK	02.01	R91015	1861 996 137	SACHS	02.01
R91004	003 250 9804	DB	02.01	R91007	325 0002 11	LUK	02.01	R91010	335 0118 20	LUK	02.01	R91015	1861 906 032	SACHS	02.01
R91004	3482 008 038	SACHS	02.01	R91007	002 250 7403	DB	02.01	R91010	5002241	VOLVO	02.01	R91015	1862 124 031	SACHS	02.01
R91004	3482 008 031	SACHS	02.01	R91007	001 250 0603	DB	02.01	R91010	1527523	VOLVO	02.01	R91015	1861 996 037	SACHS	02.01
R91004	3482 009 031	SACHS	02.01	R91007	000 250 6303	DB	02.01	R91010	1667930	VOLVO	02.01	R91015	338 0143 10	LUK	02.01
R91004	131 0208 10	LUK	02.01	R91007	002 250 3503	DB	02.01	R91010	5100006	VOLVO	02.01	R91015	1668370	VOLVO	02.01
R91004	131 0205 20	LUK	02.01	R91007	007 250 2103	DB	02.01	R91010	1526046	VOLVO	02.01	R91015	1655686	VOLVO	02.01
R91004	131 0207 10	LUK	02.01	R91007	014 250 9403	DB	02.01	R91010	5002242	VOLVO	02.01	R91015	8112114	VOLVO	02.01
R91004	004 250 1104	DB	02.01	R91008	1861 571 236	SACHS	02.01	R91010	8112108	VOLVO	02.01	R91021	1882 331 033	SACHS	02.01
R91005	1861 919 134	SACHS	02.01	R91008	1861 571 136	SACHS	02.01	R91010	1655648	VOLVO	02.01	R91021	1882 302 134	SACHS	02.01
R91005	1861 254 037	SACHS	02.01	R91008	333 0020 10	LUK	02.01	R91010	1668372	VOLVO	02.01	R91021	138 0003 10	LUK	02.01
R91005	1861 174 134	SACHS	02.01	R91008	333 0058 10	LUK	02.01	R91011	1861 640 135	SACHS	02.01	R91021	138 0007 10	LUK	02.01
R91005	1861 919 139	SACHS	02.01	R91008	007 250 2803	DB	02.01	R91011	8112109	VOLVO	02.01	R91021	003 250 2704	DB	02.01
R91005	1861 919 034	SACHS	02.01	R91008	007 250 2903	DB	02.01	R91011	1878 001 080	SACHS	02.01	R91021	003 250 2804	DB	02.01
R91005	328 0168 10	LUK	02.01	R91008	011 250 7403	DB	02.01	R91011	335 0102 10	LUK	02.01	R91021	002 250 3104	DB	02.01
R91005	010 250 8503	DB	02.01	R91008	003 250 8403	DB	02.01	R91011	1655649	VOLVO	02.01	R91021	000 250 0004	DB	02.01
R91005	004 250 6603	DB	02.01	R91008	005 250 5303	DB	02.01	R91011	5002243	VOLVO	02.01	R91021	002 250 3904	DB	02.01
R91005	013 250 5403	DB	02.01	R91008	007 250 7203	DB	02.01	R91011	1668373	VOLVO	02.01	R91021	002 250 4004	DB	02.01
R91005	000 250 3503	DB	02.01	R91008	005 250 5503	DB	02.01	R91011	1526047	VOLVO	02.01	R91021	003 250 2504	DB	02.01
R91005	013 250 8903	DB	02.01	R91009	1861 288 136	SACHS	02.01	R91011	1527524	VOLVO	02.01	R91021	1882 302 131	SACHS	02.01
R91005	001 250 4003	DB	02.01	R91009	1878 001 074	SACHS	02.01	R91011	5100007	VOLVO	02.01	R91022	335 423 0101	DB	07.02
R91005	000 250 3303	DB	02.01	R91009	004 250 9003	DB	02.01	R91012	1862 135 035	SACHS	02.01	R91032	51 04301 0106	MAN	01.09
R91005	008 250 2303	DB	02.01	R91009	000 250 9103	DB	02.01	R91012	1862 135 032	SACHS	02.01	R91032	51 04301 0109	MAN	01.09
R91005	008 250 2203	DB	02.01	R91009	000 250 3203	DB	02.01	R91012	1862 135 033	SACHS	02.01	R91032	51 04301 0110	MAN	01.09
R91005	001 250 0503	DB	02.01	R91009	1861 274 237	SACHS	02.01	R91012	338 0135 10	LUK	02.01	R91032	41822	BOCK	01.09
R91005	022 250 1303	DB	02.01	R91009	1861 288 135	SACHS	02.01	R91012	007 250 4703	DB	02.01	R91032	476 050 0025	DB	01.09
R91005	001 250 3603	DB	02.01	R91009	335 0002 10	LUK	02.01	R91012	008 250 8203	DB	02.01	R91032	403 050 0325	DB	01.09
R91005	005 250 9403	DB	02.01	R91009	335 0002 26	LUK	02.01	R91012	008 250 1603	DB	02.01	R91032	422 050 0025	DB	01.09
R91005	005 250 9503	DB	02.01	R91009	009 250 4003	DB	02.01	R91012	010 250 7703	DB	02.01	R91032	403 054 1101	DB	01.09
R91005	000 250 0503	DB	02.01	R91009	001 250 5703	DB	02.01	R91012	007 250 4603	DB	02.01	R91032	403 054 1001	DB	01.09
R91005	007 250 1803	DB	02.01	R91009	001 250 0203	DB	02.01	R91013	1862 138 032	SACHS	02.01	R91032	403 054 1901	DB	01.09

ALL ORIGINAL PARTNUMBERS STATED ARE FOR COMPARISON PURPOSE ONLY AND MUST NOT BE USED TO ENDUSERS

ALL ORIGINAL PARTNUMBERS STATED ARE FOR COMPARISON PURPOSE ONLY AND MUST NOT BE USED TO ENDUSERS

ROCKBERG NO.	OEM NO.	OE REFERENCE	GROUP	ROCKBERG NO.	OEM NO.	OE REFERENCE	GROUP	ROCKBERG NO.	OEM NO.	OE REFERENCE	GROUP	ROCKBERG NO.	OEM NO.	OE REFERENCE	GROUP
R91032	422 050 0325	DB	01.09	R91118		ROCKBERG	07.09	R91219	006 997 4292	DB	01.26	R912281	81 45422 0033	MAN	05.06
R91032	403 054 2001	DB	01.09	R91119		ROCKBERG	07.09	R91219	006 997 5292	DB	01.26	R912281	346 401 5370	DB	05.06
R91049	004 542 4317	DB	01.03	R91209	000 996 5545	DB	03.05	R91219	007753 012521	DB	01.26	R912281	387 402 0470	DB	05.06
R91049	001 542 8217	DB	01.03	R91209	000 996 5045	DB	03.05	R91219	007753 112504	DB	01.26	R91229	000 242 1213	DB	01.28
R91049	684 542 7117	DB	01.03	R91210	000 996 5145	DB	03.05	R91219	007 997 3592	DB	01.26	R91230	387 310 0077	DB	04.02
R91050	004 542 8917	DB	01.03	R91210	000 996 5645	DB	03.05	R91219	293009	SCANIA	01.26	R91231	387 586 0531	DB	04.02
R91050	001 542 4917	DB	01.03	R91213	000 130 2419	DB	01.15	R91219	958509	VOLVO	01.26	R91231	620 310 0077	DB	04.02
R91050	345 542 7317	DB	01.03	R91213	000 130 2519	DB	01.15	R91219	958554	VOLVO	01.26	R91232	620 240 0517	DB	01.28
R91050	684 542 7317	DB	01.03	R91213	411 033 801 2	WABCO	01.15	R91219	966605	VOLVO	01.26	R91232	620 240 0417	DB	01.28
R91051	002 542 1717	DB	01.03	R91213	411 999 801 2	WABCO	01.15	R91219	967143	VOLVO	01.26	R91232	620 240 0317	DB	01.28
R91051	51 27421 0009	MAN	01.03	R91213	000 130 2619	DB	01.15	R91220	AVX 13 X 1575	CONTI	01.26	R91232	658 241 0113	DB	01.28
R91052	001 542 5617	DB	01.03	R91214	617 240 0217	DB	01.28	R91220	0243941	DAF	01.26	R91232	658 241 0213	DB	01.28
R91055	541 050 0722	DB	01.09	R91214	617 240 0317	DB	01.28	R91220	0472 4877	IVECO	01.26	R91232	R91581	ROCKBERG	01.28
R91055	541 050 0322	DB	01.09	R91216	403 050 1236	DB	01.09	R91220	6132 1356	IVECO	01.26	R91232	658 241 0013	DB	01.28
R91055	541 050 0522	DB	01.09	R91216	403 050 0936	DB	01.09	R91220	06 58072 2441	MAN	01.26	R91235	620 240 0017	DB	01.28
R91055	541 050 0222	DB	01.09	R91216	51 04202 0071	MAN	01.09	R91220	51 96820 0157	MAN	01.26	R91235	620 240 0117	DB	01.28
R91055	541 050 0522	DB	01.09	R91216	51 04202 5072	MAN	01.09	R91220	51 96820 0162	MAN	01.26	R91235	620 240 0217	DB	01.28
R91055	541 050 0222	DB	01.09	R91216	51 04202 5034	MAN	01.09	R91220	06 58043 0244	MAN	01.26	R91235	620 240 0717	DB	01.28
R91055	541 050 0322	DB	01.09	R91217	000 545 6909	DB	12.01	R91220	06 58043 2244	MAN	01.26	R91236	AVX 13 X 1750	CONTI	01.26
R91055	R93799	ROCKBERG	01.09	R91218	002 460 0880	DB	08.03	R91220	001 997 2092	DB	01.26	R91236	0168923	DAF	01.26
R91055	41824	BOCK	01.09	R91218	542 0047 10	LUK	08.03	R91220	003 997 1092	DB	01.26	R91236	9842 1395	IVECO	01.26
R91055	541 050 0722	DB	01.09	R91218	001 460 3080	DB	08.03	R91220	005 997 2892	DB	01.26	R91236	9843 4546	IVECO	01.26
R91107	R91108	ROCKBERG	07.03	R91219	AVX 13 X 1475	CONTI	01.26	R91220	007 997 4592	DB	01.26	R91236	9849 7761	IVECO	01.26
R91107	619 420 0038	DB	07.03	R91219	0655043	DAF	01.26	R91220	008 997 5292	DB	01.26	R91236	06 58072 2511	MAN	01.26
R91107	942 420 0938	DB	07.03	R91219	0238770	DAF	01.26	R91220	008 997 6192	DB	01.26	R91236	06 58043 0251	MAN	01.26
R91107	942 420 1238	DB	07.03	R91219	0474 5692	IVECO	01.26	R91220	5000 789 707	RVI	01.26	R91236	06 58043 2251	MAN	01.26
R91107	945 420 0038	DB	07.03	R91219	9843 4371	IVECO	01.26	R91220	175858	SCANIA	01.26	R91236	003 997 4792	DB	01.26
R91107	80008C	HALDEX	07.03	R91219	9847 3728	IVECO	01.26	R91220	814209	SCANIA	01.26	R91236	005 997 3492	DB	01.26
R91109	007 545 8224	DB	12.02	R91219	06 58042 2240	MAN	01.26	R91221	541 997 0892	DB	01.26	R91236	005 997 4192	DB	01.26
R91109	007 545 3124	DB	12.02	R91219	06 58045 0240	MAN	01.26	R91221	9 PK 1888	CONTI	01.26	R91236	007753 012530	DB	01.26
R91109	007 545 3124 5C38	DB	12.02	R91219	06 58072 2401	MAN	01.26	R91221	9 PK 1889	CONTI	01.26	R91236	007753 112501	DB	01.26
R91109	008 545 0124 5338	DB	12.02	R91219	06 58072 2402	MAN	01.26	R91221	9 PK 1891	CONTI	01.26	R91236	345 997 7292	DB	01.26
R91109	008 545 0124	DB	12.02	R91219	06 58073 2401	MAN	01.26	R91221	9 PK 1892	CONTI	01.26	R91236	345 997 7392	DB	01.26
R91111	003 545 8324	DB	12.02	R91219	51 96820 0128	MAN	01.26	R91221	9 PK 1883	CONTI	01.26	R91236	775 301 2530	DB	01.26
R91111	003 545 3524	DB	12.02	R91219	06 58041 0240	MAN	01.26	R91221	9 PK 1884	CONTI	01.26	R91236	1374317	SCANIA	01.26
R91111	003 545 8124	DB	12.02	R91219	06 58041 2240	MAN	01.26	R91221	9 PK 1886	CONTI	01.26	R91236	814216	SCANIA	01.26
R91111	0 341 810 009	BOSCH	12.02	R91219	06 58043 0240	MAN	01.26	R91221	9 PK 1887	CONTI	01.26	R91236	958385	VOLVO	01.26
R91112	000 072 0112	DB	01.10	R91219	06 58043 2240	MAN	01.26	R91221	013 997 4392	DB	01.26	R91237	AVX 13 X 1525	CONTI	01.26
R91113	000 072 1812	DB	01.10	R91219	06 58048 0240	MAN	01.26	R91221	9 PK 1885	CONTI	01.26	R91237	1265398	DAF	01.26
R91113	000 072 1912	DB	01.10	R91219	000 997 1492	DB	01.26	R91221	9 PK 1881	CONTITECH	01.26	R91237	0248761	DAF	01.26
R91113	000 072 2212	DB	01.10	R91219	001 997 5692	DB	01.26	R91221	9 PK 1879	CONTITECH	01.26	R91237	9842 4128	IVECO	01.26
R91113	000 072 2512	DB	01.10	R91219	001 997 6992	DB	01.26	R91221	9 PK 1880	CONTITECH	01.26	R91237	9842 5938	IVECO	01.26
R91113	422 030 0740	DB	01.10	R91219	001 997 7292	DB	01.26	R91222	9 PK 2835	CONTI	01.26	R91237	9845 9452	IVECO	01.26
R91113	422 030 1440	DB	01.10	R91219	001 997 7792	DB	01.26	R91222	541 997 0992	DB	01.26	R91237	9966 451	IVECO	01.26
R91113	81 11701 6046	MAN	01.10	R91219	002 997 1492	DB	01.26	R91222	476 802 5000	DB	01.26	R91237	06 58042 0242	MAN	01.26
R91113	000 072 1512	DB	01.10	R91219	003 997 2392	DB	01.26	R912281	R90321	ROCKBERG	05.06	R91237	06 58043 0242	MAN	01.26
R91116	452 711 001 0	WABCO	07.09	R91219	003 997 2992	DB	01.26	R912281	659 112 453	GF	05.06	R91237	06 58043 2242	MAN	01.26
R91117	452 711 002 0	WABCO	07.09	R91219	004 997 5992	DB	01.26	R912281	81 45422 0025	MAN	05.06	R91237	06 58047 2242	MAN	01.26

ALL ORIGINAL PARTNUMBERS STATED ARE FOR COMPARISON PURPOSE ONLY AND MUST NOT BE USED TO ENDUSERS

ALL ORIGINAL PARTNUMBERS STATED ARE FOR COMPARISON PURPOSE ONLY AND MUST NOT BE USED TO ENDUSERS

ROCKBERG NO.	OEM NO.	OE REFERENCE	GROUP	ROCKBERG NO.	OEM NO.	OE REFERENCE	GROUP	ROCKBERG NO.	OEM NO.	OE REFERENCE	GROUP	ROCKBERG NO.	OEM NO.	OE REFERENCE	GROUP
R91237	06 58072 2422	MAN	01.26	R91238	967205	VOLVO	01.26	R91259	620 460 2805	DB	08.04	R91267	000 330 8535	DB	05.02
R91237	06 58073 2421	MAN	01.26	R91238	967206	VOLVO	01.26	R91259	620 460 3705	DB	08.04	R91267	000 330 8735	DB	05.02
R91237	000 997 9192	DB	01.26	R91238	R91224	ROCKBERG	01.26	R91261	673 460 0805	DB	08.04	R91267	000 330 0635	DB	05.02
R91237	001 997 3392	DB	01.26	R91239	AVX 13 X 1100	CONTI	01.26	R91261	673 460 0605	DB	08.04	R91267	000 330 0335	DB	05.02
R91237	001 997 7492	DB	01.26	R91239	0116 1683	IVECO	01.26	R91261	673 460 0205	DB	08.04	R91267	000 338 2410	DB	05.02
R91237	001 997 9792	DB	01.26	R91239	9841 9486	IVECO	01.26	R91261	673 460 0405	DB	08.04	R91267	5000 807 554	RVI	05.02
R91237	002 997 7492	DB	01.26	R91239	9841 9528	IVECO	01.26	R91262	647 460 0105	DB	08.04	R91267	5000 814 097	RVI	05.02
R91237	002 997 7592	DB	01.26	R91239	9843 5378	IVECO	01.26	R91262	387 460 0705	DB	08.04	R91267	1190778	VOLVO	05.02
R91237	003 997 3092	DB	01.26	R91239	06 58042 0225	MAN	01.26	R91262	387 460 1405	DB	08.04	R91267	1517449	VOLVO	05.02
R91237	005 997 2492	DB	01.26	R91239	06 58043 0255	MAN	01.26	R91262	387 460 3205	DB	08.04	R91267	1518142	VOLVO	05.02
R91237	005 997 4792	DB	01.26	R91239	06 58046 0225	MAN	01.26	R91262	387 460 3305	DB	08.04	R91268	4248 0023	IVECO	05.02
R91237	006 997 4192	DB	01.26	R91239	06 58046 2225	MAN	01.26	R91262	647 460 0005	DB	08.04	R91268	81 95301 0078	MAN	05.02
R91237	006 997 5192	DB	01.26	R91239	06 58072 2252	MAN	01.26	R91262	R91260	ROCKBERG	08.04	R91268	81 95301 6141	MAN	05.02
R91237	007753 012522	DB	01.26	R91239	06 58047 2225	MAN	01.26	R91262SP	387 460 1405SP	DB	08.04	R91268	81 95301 6304	MAN	05.02
R91237	007753 112513	DB	01.26	R91239	001 997 9492	DB	01.26	R91262SP	387 460 0705SP	DB	08.04	R91268	81 95301 6322	MAN	05.02
R91237	5000 787 739	RVI	01.26	R91239	002 997 3692	DB	01.26	R91262SP	387 460 3205SP	DB	08.04	R91268	000 330 0735	DB	05.02
R91237	5010 437 130	RVI	01.26	R91239	002 997 5492	DB	01.26	R91262SP	387 460 3305SP	DB	08.04	R91268	000 330 8835	DB	05.02
R91237	179648	SCANIA	01.26	R91239	005 997 1392	DB	01.26	R91262SP	647 460 0005SP	DB	08.04	R91268	000 330 6835	DB	05.02
R91237	814207	SCANIA	01.26	R91239	007 997 4992	DB	01.26	R91262SP	647 460 0105SP	DB	08.04	R91268	000 330 0235	DB	05.02
R91237	950866	VOLVO	01.26	R91239	5001 014 848	RVI	01.26	R91263	352 460 5505	DB	08.04	R91268	000 330 8635	DB	05.02
R91237	952268	VOLVO	01.26	R91239	814190	SCANIA	01.26	R91263	352 460 2105	DB	08.04	R91268	1517448	VOLVO	05.02
R91237	9522774	VOLVO	01.26	R91239	950849	VOLVO	01.26	R91263	352 460 2905	DB	08.04	R91269	1228114	DAF	05.02
R91238	AVX 13 X 1550	CONTI	01.26	R91239	958539	VOLVO	01.26	R91263	352 460 4605	DB	08.04	R91269	0607451	DAF	05.02
R91238	0360860	DAF	01.26	R91239	966391	VOLVO	01.26	R91264	327 460 0005	DB	08.04	R91269	8558 533	IVECO	05.02
R91238	4809 002	IVECO	01.26	R91240	365913	SCANIA	06.01	R91265	000 460 7148	DB	08.04	R91269	2966 321	IVECO	05.02
R91238	06 58043 0243	MAN	01.26	R91240	337059	SCANIA	06.01	R91265	001 460 2548	DB	08.04	R91269	2966 635	IVECO	05.02
R91238	06 58043 2243	MAN	01.26	R91240	294383	SCANIA	06.01	R91265	001 460 0548	DB	08.04	R91269	4833 825	IVECO	05.02
R91238	06 58047 2243	MAN	01.26	R91241	381 410 0231	DB	06.01	R91265	000 460 6148	DB	08.04	R91269	8193 645	IVECO	05.02
R91238	06 58072 2431	MAN	01.26	R91241	U 765	GWB	06.01	R91265	000 460 5848	DB	08.04	R91269	81 95301 6328	MAN	05.02
R91238	06 58072 2432	MAN	01.26	R91241	381 410 0231	DB	06.01	R91265	001 460 1348	DB	08.04	R91269	81 95301 6249	MAN	05.02
R91238	06 58072 2433	MAN	01.26	R91241	386 410 0031	DB	06.01	R91265	000 460 6948	DB	08.04	R91269	81 95301 6060	MAN	05.02
R91238	06 58073 2431	MAN	01.26	R91241	385 410 0531	DB	06.01	R91265	001 460 7948	DB	08.04	R91269	81 95301 6135	MAN	05.02
R91238	51 96820 0143	MAN	01.26	R91241	385 410 0731	DB	06.01	R91266	000 460 7048	DB	05.02	R91269	81 95301 6140	MAN	05.02
R91238	51 96820 0153	MAN	01.26	R91241	973 410 0031	DB	06.01	R91266	001 460 1748	DB	05.02	R91269	81 95301 6358	MAN	05.02
R91238	000 997 9592	DB	01.26	R91241	973 431 0031	DB	06.01	R91266	001 460 0448	DB	05.02	R91269	000 330 1435	DB	05.02
R91238	001 997 0292	DB	01.26	R91245	51 02400 6044	MAN	01.07	R91266	000 460 6848	DB	05.02	R91269	000 330 1535	DB	05.02
R91238	001 997 1192	DB	01.26	R91253	DB 61	FZBH	07.02	R91266	000 460 6048	DB	05.02	R91269	000 330 9335	DB	05.02
R91238	005 997 2792	DB	01.26	R91253	346 421 0301	DB	07.02	R91266	000 460 5748	DB	05.02	R91269	000 330 9535	DB	05.02
R91238	005 997 7092	DB	01.26	R91253	R91756	ROCKBERG	07.02	R91266	001 460 1148	DB	05.02	R91269	001 330 7135	DB	05.02
R91238	007753 012524	DB	01.26	R91253	387 421 0001	DB	07.02	R91266	001 460 7648	DB	05.02	R91269	000 330 7135	DB	05.02
R91238	008 997 5192	DB	01.26	R91253	81 50110 0213	MAN	07.02	R91267	0608530	DAF	05.02	R91269	5001 825 687	RVI	05.02
R91238	008 997 6092	DB	01.26	R91253	81 50110 0118	MAN	07.02	R91267	4248 0024	IVECO	05.02	R91269	5000 559 335	RVI	05.02
R91238	5000 786 246	RVI	01.26	R91253	81 50110 0242	MAN	07.02	R91267	4249 1937	IVECO	05.02	R91269	5000 823 987	RVI	05.02
R91238	5000 786 359	RVI	01.26	R91254	81 15210 0054	MAN	10.01	R91267	81 95301 0077	MAN	05.02	R91269	1517440	VOLVO	05.02
R91238	5000 789 954	RVI	01.26	R91255	R93163	ROCKBERG	01.15	R91267	81 95301 6134	MAN	05.02	R91269	1517444	VOLVO	05.02
R91238	170391	SCANIA	01.26	R91255	541 130 0620 KIT	DB	01.15	R91267	81 95301 6142	MAN	05.02	R91269	1698191	VOLVO	05.02
R91238	958512	VOLVO	01.26	R91259	620 460 0005	DB	08.04	R91267	81 95301 6303	MAN	05.02	R91270	0607452	DAF	05.02
R91238	967149	VOLVO	01.26	R91259	620 460 2005	DB	08.04	R91267	81 95301 6321	MAN	05.02	R91270	2969 507	IVECO	05.02

ALL ORIGINAL PARTNUMBERS STATED ARE FOR COMPARISON PURPOSE ONLY AND MUST NOT BE USED TO ENDUSERS

ALL ORIGINAL PARTNUMBERS STATED ARE FOR COMPARISON PURPOSE ONLY AND MUST NOT BE USED TO ENDUSERS

ROCKBERG NO.	OEM NO.	OE REFERENCE	GROUP	ROCKBERG NO.	OEM NO.	OE REFERENCE	GROUP	ROCKBERG NO.	OEM NO.	OE REFERENCE	GROUP	ROCKBERG NO.	OEM NO.	OE REFERENCE	GROUP
R91270	4248 4887	IVECO	05.02	R91290	1457708	SCANIA	08.03	R91349	1749123	SCANIA	02.01	R91357	659 002 171	GF	05.06
R91270	4833 826	IVECO	05.02	R91290	571434	SCANIA	08.03	R91349	1111148	SCANIA	02.01	R91358	659 002 215	GF	05.06
R91270	8123 394	IVECO	05.02	R91290	542 0008 10	LUK	08.03	R91349	1321253	SCANIA	02.01	R91370	05 113 93 03 0	BPW	04.03
R91270	8193 646	IVECO	05.02	R91291	542 0013 10	LUK	08.03	R91349	1321258	SCANIA	02.01	R91381	51 95800 7394	MAN	01.26
R91270	8558 536	IVECO	05.02	R91291	1333790	SCANIA	08.03	R91349	1324883	SCANIA	02.01	R91381	51 95800 7397	MAN	01.26
R91270	81 95301 0079	MAN	05.02	R91291	1422417	SCANIA	08.03	R91349	1340192	SCANIA	02.01	R91386	81 96020 0408	MAN	01.28
R91270	81 95301 6139	MAN	05.02	R91291	1457710	SCANIA	08.03	R91349	1368697	SCANIA	02.01	R91386	81 96020 0341	MAN	01.28
R91270	81 95301 6222	MAN	05.02	R91291	1571397	SCANIA	08.03	R91349	1386931	SCANIA	02.01	R91397	0244606	DAF	01.19
R91270	000 330 3335	DB	05.02	R91291	571436	SCANIA	08.03	R91349	1412319	SCANIA	02.01	R91397	7905 2241	IVECO	01.19
R91270	000 330 7235	DB	05.02	R91294	000 295 8706	DB	02.02	R91349	1444110	SCANIA	02.01	R91397	81 26225 6003	MAN	01.19
R91270	000 330 9435	DB	05.02	R91296	001 295 3006	DB	02.02	R91349	1510032	SCANIA	02.01	R91397	5001 000 194	RVI	01.19
R91270	000 330 9635	DB	05.02	R91298	001 295 0307	DB	02.02	R91349	571268	SCANIA	02.01	R91397	210986	SCANIA	01.19
R91270	5000 823 947	RVI	05.02	R91298	001 295 5307	DB	02.02	R91349	571271	SCANIA	02.01	R91397	845108	VOLVO	01.19
R91270	5000 823 997	RVI	05.02	R91298	001 295 8807	DB	02.02	R91349	571300	SCANIA	02.01	R91397	2 006 401 527	BOSCH	01.19
R91270	5000 559 336	RVI	05.02	R91298	002 295 0407	DB	02.02	R91349	1878 003 066	SACHS	02.01	R91397	244606	DAF	01.19
R91270	1698190	VOLVO	05.02	R91300	001 295 6006	DB	02.02	R91349	343 0157 10	LUK	02.01	R91397	000 151 0633	DB	01.19
R91271	4248 7165	IVECO	05.02	R91300	001 295 2906	DB	02.02	R91349	1409769	SCANIA	02.01	R91397	2 003 162 016	BOSCH	01.19
R91271	000 330 7535	DB	05.02	R91300	000 295 6806	DB	02.02	R91349	571256	SCANIA	02.01	R91397	2 006 401 526	BOSCH	01.19
R91271	000 338 3529	DB	05.02	R91302	1278342	DAF	02.02	R91349	571262	SCANIA	02.01	R91397	244539	VOLVO	01.19
R91271	000 338 3429	DB	05.02	R91302	001 295 7406	DB	02.02	R91349	571283	SCANIA	02.01	R91397	R91850	ROCKBERG	01.19
R91271	000 330 9735	DB	05.02	R91309	002 295 0406	DB	02.02	R91349	571284	SCANIA	02.01	R91398	000 820 4908	DB	13.03
R91271	000 330 1235	DB	05.02	R91309	002 295 0306	DB	02.02	R91349	571292	SCANIA	02.01	R91398	000 820 2808	DB	13.03
R91271	000 330 9935	DB	05.02	R91320 ASS	541 010 0313 ASS	DB	01.03	R91349	571295	SCANIA	02.01	R91399	000 820 5008	DB	13.03
R91272	8558 8524	IVECO	05.02	R91320 ASU	541 010 0313 ASU	DB	01.03	R91349	343 0066 10	LUK	02.01	R91399	000 820 2908	DB	13.03
R91272	9319 4627	IVECO	05.02	R91320 PSM	541 010 0213 PSM	DB	01.03	R91349	343 0122 20	LUK	02.01	R91403	305 421 0001	DB	07.02
R91272	7984 276	IVECO	05.02	R91320 PSU	541 010 0713 PSU	DB	01.03	R91349	1878 037 631	SACHS	02.01	R91403	383 423 0201	DB	07.02
R91272	001 330 0035	DB	05.02	R91321 ASS	541 010 1213 ASS	DB	01.03	R91349	1878 003 006	SACHS	02.01	R91405	005 250 6404	DB	02.01
R91272	002 330 1435	DB	05.02	R91321 PSS	541 010 1213 PSS	DB	01.03	R91349	R91020	ROCKBERG	02.01	R91405	007 250 9704	DB	02.01
R91272	000 330 7635	DB	05.02	R91327	000 200 3023	DB	01.25	R91349	1878 063 231	SACHS	02.01	R91405	008 250 2404	DB	02.01
R91272	000 330 9835	DB	05.02	R91327	000 200 3223	DB	01.25	R91350	001 460 3180	DB	08.03	R91405	005 250 6604	DB	02.01
R91272	000 330 1335	DB	05.02	R91327	000 200 3323	DB	01.25	R91350	001 460 5280	DB	08.03	R91405	007 250 6104	DB	02.01
R91280	407 130 0419	DB	01.15	R91327	000 200 3522	DB	01.25	R91350	542 0048 10	LUK	08.03	R91405	007 250 8104	DB	02.01
R91280	407 130 0319	DB	01.15	R91327	000 200 3523	DB	01.25	R91350	003 460 5180	DB	08.03	R91405	008 250 3004	DB	02.01
R91280	407 130 0219	DB	01.15	R91327	000 200 4222	DB	01.25	R91352	03 140 04 02 0	BPW	04.03	R91405	008 250 4404	DB	02.01
R91280	407 130 0519	DB	01.15	R91327	000 200 4722	DB	01.25	R91352	03 140 14 01 0	BPW	04.03	R91405	3483 030 032	SACHS	02.01
R91281	000 130 7615	DB	01.15	R91327	000 200 7022	DB	01.25	R91354	542 030 0520	DB	01.07	R91405	143 9255 10	LUK	02.01
R91283	541 140 1903	DB	10.01	R91327	000 200 7122	DB	01.25	R91354	542 030 0320	DB	01.07	R91413	05 113 97 10 0	BPW	04.03
R91283	541 140 1503	DB	10.01	R91327	000 200 8222	DB	01.25	R91354	542 030 0420	DB	01.07	R91434	345 030 3001	DB	01.05
R91283	541 140 2503	DB	10.01	R91327	8MV 376 730-061	BEHR	01.25	R91354	542 030 0820	DB	01.07	R91434	345 030 0802	DB	01.05
R91284	541 140 2203	DB	10.01	R91327	8MV 376 728-401	BEHR	01.25	R91355	51 02301 7440	MAN	01.06	R91434	355 030 7101	DB	01.05
R91284	541 140 0803	DB	10.01	R91327	000 200 8122	DB	01.25	R91355	51 02301 6033	MAN	01.06	R91434	355 030 6801	DB	01.05
R91284	541 140 1303	DB	10.01	R91328	003 205 0106	DB	01.25	R91355	51 02301 3228	MAN	01.06	R91435	001 460 6880	DB	08.03
R91286	541 140 1603	DB	10.01	R91331	360 010 1520	DB	01.04	R91355	51 02301 5034	MAN	01.06	R91435	001 460 5780	DB	08.03
R91286	541 140 2003	DB	10.01	R91331	360 010 1520	DB	01.04	R91355	51 02301 5068	MAN	01.06	R91435	002 460 6480	DB	08.03
R91286	541 140 2603	DB	10.01	R91336	442 130 0020	DB	01.15	R91355	51 02301 5155	MAN	01.06	R91435	000 460 6180	DB	08.03
R91288	000 470 0405	DB	09.01	R91349	1929397	SCANIA	02.01	R91355	51 02301 7411	MAN	01.06	R91435	542 0050 10	LUK	08.03
R91290	1308495	SCANIA	08.03	R91349	571305	SCANIA	02.01	R91355	51 02301 7387	MAN	01.06	R91435H	R91435H	ROCKBERG	08.03
R91290	1421272	SCANIA	08.03	R91349	R90538	ROCKBERG	02.01	R91356	659 002 129	GF	05.06	R91436	21018986	ROR	07.02



ALL ORIGINAL PARTNUMBERS STATED ARE FOR COMPARISON PURPOSE ONLY AND MUST NOT BE USED TO ENDUSERS

ALL ORIGINAL PARTNUMBERS STATED ARE FOR COMPARISON PURPOSE ONLY AND MUST NOT BE USED TO ENDUSERS

ROCKBERG NO.	OEM NO.	OE REFERENCE	GROUP	ROCKBERG NO.	OEM NO.	OE REFERENCE	GROUP	ROCKBERG NO.	OEM NO.	OE REFERENCE	GROUP	ROCKBERG NO.	OEM NO.	OE REFERENCE	GROUP
R91443	81 39126 6020	MAN	06.01	R91482	51 06500 6219	MAN	01.24	R91490	06 58043 2230	MAN	01.26	R91493	AVX 13 X 1600	CONTI	01.26
R91443	U 909	GWB	06.01	R91482	51 06500 6218	MAN	01.24	R91490	06 58045 0230	MAN	01.26	R91493	0243341	DAF	01.26
R91443	81 37370 6003	MAN	06.01	R91482	51 06500 6216	MAN	01.24	R91490	06 58045 2230	MAN	01.26	R91493	0243947	DAF	01.26
R91443	81 99917 8470	MAN	06.01	R91482	51 06500 6215	MAN	01.24	R91490	06 58047 0230	MAN	01.26	R91493	4776 403	IVECO	01.26
R91443	9316 3090	IVECO	06.01	R91482	51 06500 6229	MAN	01.24	R91490	06 58047 2230	MAN	01.26	R91493	51 96820 0158	MAN	01.26
R91443	9319 2012	IVECO	06.01	R91482	51 06500 6228	MAN	01.24	R91490	06 58072 2301	MAN	01.26	R91493	51 96820 3001	MAN	01.26
R91443	R91548	ROCKBERG	06.01	R91482	51 06500 6225	MAN	01.24	R91490	06 58072 2302	MAN	01.26	R91493	51 96820 6027	MAN	01.26
R91443	1651164	VOLVO	06.01	R91482	51 06500 6224	MAN	01.24	R91490	06 58073 2301	MAN	01.26	R91493	06 58041 2245	MAN	01.26
R91443	276336	VOLVO	06.01	R91482	51 06500 6223	MAN	01.24	R91490	51 96820 0126	MAN	01.26	R91493	000 997 8292	DB	01.26
R91443	1068247	VOLVO	06.01	R91482	51 06500 6222	MAN	01.24	R91490	001 997 1992	DB	01.26	R91493	001 997 3492	DB	01.26
R91443	1250300	DAF	06.01	R91482	51 06500 6221	MAN	01.24	R91490	002 997 9892	DB	01.26	R91493	002 997 0192	DB	01.26
R91443	1288226	DAF	06.01	R91482	403 200 2701	DB	01.24	R91490	005 997 1892	DB	01.26	R91493	004 997 3492	DB	01.26
R91443	1608402	DAF	06.01	R91482	403 200 3201	DB	01.24	R91490	008 032 9030	DB	01.26	R91493	006 997 3792	DB	01.26
R91443	4253 3410	IVECO	06.01	R91482	403 200 3401	DB	01.24	R91490	5000 788 221	RVI	01.26	R91493	006 997 4792	DB	01.26
R91443	81 39370 6003	MAN	06.01	R91482	403 200 3501	DB	01.24	R91490	208981	SCANIA	01.26	R91493	008 997 4992	DB	01.26
R91443	81 39370 6621	MAN	06.01	R91482	403 200 4901	DB	01.24	R91490	814195	SCANIA	01.26	R91493	008 997 6292	DB	01.26
R91443	81 39371 6621	MAN	06.01	R91482	51 06500 6204	MAN	01.24	R91490	958499	SCANIA	01.26	R91493	008 997 8592	DB	01.26
R91443	81 39126 6030	MAN	06.01	R91482	51 06500 6213	MAN	01.24	R91490	966395	SCANIA	01.26	R91493	013 997 9592	DB	01.26
R91445	81 39126 6017	MAN	06.01	R91483	355 200 1101	DB	01.24	R91490	967126	SCANIA	01.26	R91494	13 X 1625	CONTI	01.26
R91445	U813	GWB	06.01	R91483	355 200 1501	DB	01.24	R91490	978756	SCANIA	01.26	R91494	AVX 13 X 1625	CONTI	01.26
R91447	000 477 1302	DB	01.13	R91484	366 200 5901	DB	01.24	R91490	AVX 13 X 1225	CONTI	01.26	R91494	0278044	DAF	01.26
R91447	51 12503 6000	MAN	01.13	R91484	366 200 0901	DB	01.24	R91491	10X1500	CONTI	01.26	R91494	4851 358	IVECO	01.26
R91447	51 12503 0051	MAN	01.13	R91484A	366 200 5901 W. COV.	DB	01.24	R91491	AVX 10 X 1500	CONTI	01.26	R91494	06 58043 2246	MAN	01.26
R91447	11110683	VOLVO	01.13	R91486	000 350 2205	DB	05.02	R91491	06 58072 1411	MAN	01.26	R91494	06 58043 0246	MAN	01.26
R91447	000 477 1702	DB	01.13	R91486	000 350 3205	DB	05.02	R91491	007753 009522	DB	01.26	R91494	000 997 9792	DB	01.26
R91447	4255 4067	IVECO	01.13	R91486	000 350 4105	DB	05.02	R91491	007753 009565	DB	01.26	R91494	002 997 6792	DB	01.26
R91447	50416 6113	IVECO	01.13	R91487	442 188 1604	DB	01.22	R91492	13 X 1500	CONTI	01.26	R91494	004 997 6192	DB	01.26
R91447	000 470 0469	DB	01.13	R91487	442 188 1804	DB	01.22	R91492	0233564	DAF	01.26	R91494	006 997 3892	DB	01.26
R91449	403 180 2438	DB	01.22	R91487	R91602	ROCKBERG	01.22	R91492	0237784	DAF	01.26	R91494	007753 012526	DB	01.26
R91450	403 180 1438	DB	01.22	R91487	442 188 0604	DB	01.22	R91492	9843 4370	IVECO	01.26	R91494	007 997 4692	DB	01.26
R91451	403 180 3938	DB	01.22	R91487	442 188 0404	DB	01.22	R91492	06 58043 0241	MAN	01.26	R91494	5000 787 519	RVI	01.26
R91459	541 131 1119	DB	01.15	R91489	352 030 3702	DB	01.05	R91492	06 58045 0241	MAN	01.26	R91494	149046	SCANIA	01.26
R91459	541 131 0619	DB	01.15	R91489	352 030 7802	DB	01.05	R91492	06 58047 2241	MAN	01.26	R91494	173495	SCANIA	01.26
R91459	541 131 1119	DB	01.15	R91489	352 030 4602	DB	01.05	R91492	06 58072 2412	MAN	01.26	R91494	814211	SCANIA	01.26
R91460	03 106 77 04 0	BPW	07.02	R91489	352 030 5802	DB	01.05	R91492	000 997 9092	DB	01.26	R91495	8 PK 1215	CONTI	01.26
R91468	U381	GWB	06.01	R91489	352 030 6102	DB	01.05	R91492	001 997 3292	DB	01.26	R91495	541 997 2892	DB	01.26
R91468	1651032	VOLVO	06.01	R91489	352 030 7002	DB	01.05	R91492	001 997 9092	DB	01.26	R91495	8 PK 1216	CONTI	01.26
R91468	232459	VOLVO	06.01	R91489	352 030 8002	DB	01.05	R91492	003 997 1592	DB	01.26	R91495	8 PK 1213	CONTI	01.26
R91468	231519	VOLVO	06.01	R91489	352 030 2602	DB	01.05	R91492	AVX 13 X 1500	CONTI	01.26	R91495	8 PK 1214	CONTI	01.26
R91481	403 200 7101	DB	01.24	R91489	362 030 0902	DB	01.05	R91492	006 997 4092	DB	01.26	R91496	11 PK 2835	CONTI	01.26
R91481	51 06500 9282	MAN	01.24	R91490	13 X 1225	CONTI	01.26	R91492	006 997 5092	DB	01.26	R91496	541 997 2792	DB	01.26
R91481	51 06500 6282	MAN	01.24	R91490	0215523	DAF	01.26	R91492	008 997 5892	DB	01.26	R91497	353 200 3601	DB	01.24
R91481	51 06500 6384	MAN	01.24	R91490	0265135	DAF	01.26	R91492	008 997 5992	DB	01.26	R91497	353 200 3701	DB	01.24
R91481	403 200 0601	DB	01.24	R91490	1388100	DAF	01.26	R91492	5000 663 788	RVI	01.26	R91497	352 200 3801	DB	01.24
R91481	403 200 3601	DB	01.24	R91490	4763 649	IVECO	01.26	R91492	139954	SCANIA	01.26	R91497	353 200 0401	DB	01.24
R91481	403 200 4401	DB	01.24	R91490	9846 5820	IVECO	01.26	R91492	153532	SCANIA	01.26	R91497	353 200 0301	DB	01.24
R91481	403 200 5101	DB	01.24	R91490	06 58041 0230	MAN	01.26	R91492	814206	SCANIA	01.26	R91497	352 200 9401	DB	01.24
R91482	403 200 7001	DB	01.24	R91490	06 58042 0230	MAN	01.26	R91493	13 X 1600	CONTI	01.26	R91498	353 200 5601	DB	01.24

ALL ORIGINAL PARTNUMBERS STATED ARE FOR COMPARISON PURPOSE ONLY AND MUST NOT BE USED TO ENDUSERS

ALL ORIGINAL PARTNUMBERS STATED ARE FOR COMPARISON PURPOSE ONLY AND MUST NOT BE USED TO ENDUSERS

ROCKBERG NO.	OEM NO.	OE REFERENCE	GROUP	ROCKBERG NO.	OEM NO.	OE REFERENCE	GROUP	ROCKBERG NO.	OEM NO.	OE REFERENCE	GROUP	ROCKBERG NO.	OEM NO.	OE REFERENCE	GROUP
R91498	353 200 3801	DB	01.24	R91523	81 95301 6131	MAN	03.05	R91565	0706123	DAF	07.05	R91570	001 250 0515	DB	02.01
R91498	353 200 1601	DB	01.24	R91523	000 268 6189	DB	03.05	R91565	0501182	DAF	07.05	R91570	001 250 6515	DB	02.01
R91498	353 200 1701	DB	01.24	R91523	R91124	ROCKBERG	03.05	R91565	000 421 2086	DB	07.05	R91570	001 250 4815	DB	02.01
R91498	353 200 3401	DB	01.24	R91524	000 268 4889	DB	03.05	R91565	0127 1506	IVECO	07.05	R91570	001 250 6415	DB	02.01
R91498	353 200 5401	DB	01.24	R91524	0386930	DAF	03.05	R91565	90 91157 8013	MAN	07.05	R91570	001 250 9815	DB	02.01
R91498	353 200 8901	DB	01.24	R91524	4248 7482	IVECO	03.05	R91565	5000 243 917	RVI	07.05	R91570	001 250 8615	DB	02.01
R91498	353 200 9601	DB	01.24	R91524	5000 516 214	RVI	03.05	R91565	5021 170 279	RVI	07.05	R91571	R91428	ROCKBERG	02.01
R91501	422 200 1201	DB	01.24	R91524	5010 144 543	RVI	03.05	R91565	1784593	SCANIA	07.05	R91571	001 250 8815	DB	02.01
R91501	422 200 0701	DB	01.24	R91524	81 95301 6235	MAN	03.05	R91565	1695904	VOLVO	07.05	R91571	3151 245 031	SACHS	02.01
R91502	542 200 1901	DB	01.24	R91524	81 95301 6189	MAN	03.05	R91565	6236805	VOLVO	07.05	R91571	001 250 8015	DB	02.01
R91502	542 200 0501	DB	01.24	R91524	6853913	VOLVO	03.05	R91566	897 120 540 4	WABCO	07.05	R91571	001 250 4915	DB	02.01
R91502	542 200 1501	DB	01.24	R91524	8602 7074	IVECO	03.05	R91566	0305049	DAF	07.05	R91571	001 250 6615	DB	02.01
R91502	2020 0173	LASO	01.24	R91524	0343 5786	IVECO	03.05	R91566	0533891	DAF	07.05	R91571	001 250 6715	DB	02.01
R91503	541 200 1201	DB	01.24	R91524	0798 1909	IVECO	03.05	R91566	0706128	DAF	07.05	R91571	001 250 0815	DB	02.01
R91503	541 200 1101	DB	01.24	R91524	81 95301 0038	MAN	03.05	R91566	000 423 1286	DB	07.05	R91571	001 250 0615	DB	02.01
R91503	541 200 0101	DB	01.24	R91524	81 95301 0045	MAN	03.05	R91566	90 91159 0013	MAN	07.05	R91572	002 250 4115	DB	02.01
R91503	2020 0179	LASO	01.24	R91524	81 95301 6266	MAN	03.05	R91566	5021 170 282	RVI	07.05	R91572	3100 002 255	SACHS	02.01
R91504	403 200 7301	DB	01.24	R91524	81 95301 6169	MAN	03.05	R91566	7701 005 197	RVI	07.05	R91572	002 250 7815	DB	02.01
R91504	403 200 5301	DB	01.24	R91524	81 95301 6172	MAN	03.05	R91566	1104202	SCANIA	07.05	R91572	002 250 4715	DB	02.01
R91504	51 06500 6283	MAN	01.24	R91524	81 95301 6176	MAN	03.05	R91566	6210874	VOLVO	07.05	R91572	002 250 6715	DB	02.01
R91505	542 200 2001	DB	01.24	R91524	81 95301 6016	MAN	03.05	R91567	897 120 526 4	WABCO	07.05	R91572	002 250 8115	DB	02.01
R91505	542 200 1601	DB	01.24	R91524	000 268 0189	DB	03.05	R91567	0689366	DAF	07.05	R91572	002 250 9815	DB	02.01
R91505	542 200 0601	DB	01.24	R91524	5010 245 591	RVI	03.05	R91567	000 421 4286	DB	07.05	R91573	002 250 3715	DB	02.01
R91505	2020 0176	LASO	01.24	R91528	352 030 5720	DB	01.07	R91567	81 51113 0020	MAN	07.05	R91573	3100 002 254	SACHS	02.01
R91508	357 268 0089	DB	05.04	R91528	352 030 3920	DB	01.07	R91567	5000 819 262	RVI	07.05	R91574	645 240 0118	DB	01.28
R91508	357 268 0289	DB	05.04	R91528	352 030 4920	DB	01.07	R91567	5021 170 278	RVI	07.05	R91574	387 240 0418	DB	01.28
R91508	000 268 2289	DB	05.04	R91531	346 354 1109	DB	03.07	R91567	1303474	SCANIA	07.05	R91574	617 240 0518	DB	01.28
R91508	000 268 1889	DB	05.04	R91531	60170092	DB	03.07	R91568	897 120 536 4	WABCO	07.05	R91574	387 240 0218	DB	01.28
R91508	000 268 3189	DB	05.04	R91532	346 354 0909	DB	03.07	R91568	02 220 30 40 0	BPW	07.05	R91574	617 240 0418	DB	01.28
R91509	000 350 0805	DB	08.04	R91538	R90734	ROCKBERG	07.02	R91568	0691763	DAF	07.05	R91574	383 240 0718	DB	01.28
R91522	81 95301 6170	MAN	03.05	R91538	03 109 77 72 0	BPW	07.02	R91568	000 431 1928	DB	07.05	R91574	645 240 0218	DB	01.28
R91522	4248 5639	IVECO	03.05	R91538	03 106 77 52 0	BPW	07.02	R91568	81 51113 0017	MAN	07.05	R91574	645 240 0018	DB	01.28
R91522	000 268 4689	DB	03.05	R91539	03 109 67 13 0	BPW	07.02	R91568	5000 809 652	RVI	07.05	R91574	617 240 0318	DB	01.28
R91522	000 268 5189	DB	03.05	R91540	03 109 67 19 0	BPW	07.02	R91568	5021 170 281	RVI	07.05	R91575	645 240 0418	DB	01.28
R91522	366 268 0389	DB	03.05	R91549	81 50110 0144	MAN	07.02	R91568	1320138	SCANIA	07.05	R91575	645 240 0518	DB	01.28
R91522	0140362	DAF	03.05	R91550	51 01804 7034	MAN	01.01	R91568	6212195	VOLVO	07.05	R91575	620 240 0518	DB	01.28
R91522	81 95301 6064	MAN	03.05	R91550	51 01804 7037	MAN	01.01	R91569	897 120 546 4	WABCO	07.05	R91575	620 240 0318	DB	01.28
R91522	81 95301 6130	MAN	03.05	R91553	000 090 6050	DB	01.10	R91569	02 220 30 20 0	BPW	07.05	R91575	620 240 0418	DB	01.28
R91522	81 95301 6173	MAN	03.05	R91564	897 120 520 4	WABCO	07.05	R91569	02 220 30 50 0	BPW	07.05	R91575	645 240 0318	DB	01.28
R91522	000 268 6289	DB	03.05	R91564	1325345	DAF	07.05	R91569	0694277	DAF	07.05	R91576	654 410 0022	DB	06.01
R91522	R91125	ROCKBERG	03.05	R91564	0303055	DAF	07.05	R91569	0691602	DAF	07.05	R91576	389 410 0222	DB	06.01
R91523	4248 5638	IVECO	03.05	R91564	000 431 0728	DB	07.05	R91569	000 421 6286	DB	07.05	R91576	389 410 0122	DB	06.01
R91523	000 268 4789	DB	03.05	R91564	0128 2538	IVECO	07.05	R91569	5000 807 176	RVI	07.05	R91577	655 410 0022	DB	06.01
R91523	366 268 0489	DB	03.05	R91564	81 51113 0001	MAN	07.05	R91569	5021 170 283	RVI	07.05	R91577	395 410 0622	DB	06.01
R91523	0140363	DAF	03.05	R91564	5000 243 913	RVI	07.05	R91569	1303475	SCANIA	07.05	R91579	R91322	ROCKBERG	04.03
R91523	81 95301 6063	MAN	03.05	R91564	5021 170 276	RVI	07.05	R91569	6211358	VOLVO	07.05	R91579	000 325 0596	DB	04.03
R91523	81 95301 6174	MAN	03.05	R91564	1104252	SCANIA	07.05	R91570	001 250 7915	DB	02.01	R91579	000 325 0796	DB	04.03
R91523	81 95301 6171	MAN	03.05	R91565	897 120 530 4	WABCO	07.05	R91570	3151 246 031	SACHS	02.01	R91580	R91227	ROCKBERG	01.28

ALL ORIGINAL PARTNUMBERS STATED ARE FOR COMPARISON PURPOSE ONLY AND MUST NOT BE USED TO ENDUSERS

ALL ORIGINAL PARTNUMBERS STATED ARE FOR COMPARISON PURPOSE ONLY AND MUST NOT BE USED TO ENDUSERS

ROCKBERG NO.	OEM NO.	OE REFERENCE	GROUP	ROCKBERG NO.	OEM NO.	OE REFERENCE	GROUP	ROCKBERG NO.	OEM NO.	OE REFERENCE	GROUP	ROCKBERG NO.	OEM NO.	OE REFERENCE	GROUP
R91580	000 325 0896	DB	01.28	R91708	000 891 1005	DB	04.02	R91763	008 981 3505	DB	05.03	R91793	3094599	VOLVO	01.13
R91580	000 325 0696	DB	01.28	R91708	000 891 0505	DB	04.02	R91763	33022 A	FAG	05.03	R91793	42531232	IVECO	01.13
R91582	385 268 1474	DB	03.05	R91721	000 553 3205	DB	13.01	R91764	30220	FAG	05.03	R91793	000 091 0840	DB	01.13
R91582	014 009 9900	DB	03.05	R91721	000 553 3705	DB	13.01	R91764	06 32480 5000	MAN	05.03	R91796	2 447 222 000	BOSCH	01.10
R91587	402 130 0608	DB	01.15	R91721	000 553 7505	DB	13.01	R91764	06 32489 0032	MAN	05.03	R91796	81 12150 6001	MAN	01.10
R91587	51 54105 6008	MAN	01.15	R91721	001 553 4605	DB	13.01	R91764	06 32489 0095	MAN	05.03	R91796	000 091 1101	DB	01.10
R91587	402 130 0308	DB	01.15	R91722	371 553 7005	DB	13.01	R91764	81 93420 0090	MAN	05.03	R91798	2 447 222 020	BOSCH	01.10
R91588	R91588	ROCKBERG	01.15	R91722	000 553 5105	DB	13.01	R91764	002 343 1220	DB	05.03	R91798	0248559	DAF	01.10
R91588	442 130 0008	DB	01.15	R91722	000 553 7205	DB	13.01	R91764	004 981 2105	DB	05.03	R91798	51 12150 7003	MAN	01.10
R91588	403 130 0009	DB	01.15	R91722	001 553 4205	DB	13.01	R91764	004 981 4905	DB	05.03	R91798	51 12150 6003	MAN	01.10
R91588	403 130 0009	DB	01.15	R91731	000 250 7715	DB	02.01	R91764	007 981 0005	DB	05.03	R91798	001 091 4501	DB	01.10
R91588	403 130 0008	DB	01.15	R91731	000 250 7415	DB	02.01	R91767	02 6406 50 00	BPW	05.03	R91798	5000 242 471	RVI	01.10
R91588	447 130 0108	DB	01.15	R91731	000 250 1915	DB	02.01	R91767	06 32499 0016	MAN	05.03	R91798	7076703	VOLVO	01.10
R91588	51 54105 6006	MAN	01.15	R91731	000 250 2515	DB	02.01	R91767	06 32490 3200	MAN	05.03	R91798	R90927	ROCKBERG	01.10
R91589	346 993 0310	DB	07.02	R91731	3151 027 131	SACHS	02.01	R91767	06 32499 0034	MAN	05.03	R91799	2 447 010 033	BOSCH	01.10
R91589	81 97610 0123	MAN	07.02	R91731	3151 602 002	SACHS	02.01	R91767	001 981 7405	DB	05.03	R91799	81 12150 6013	MAN	01.10
R91590	346 053 0929	DB	01.04	R91731	3151 000 375	SACHS	02.01	R91767	001 989 2905	DB	05.03	R91799	5001 834 118	RVI	01.10
R91590	81-1640	TRW	01.04	R91734	001 260 8457	DB	03.04	R91767	001 981 2905	DB	05.03	R91799	1384501	SCANIA	01.10
R91591	355 053 0330	DB	01.04	R91736	312 032 0105	DB	01.06	R91767	006 981 9905	DB	05.03	R91799	3826073	VOLVO	01.10
R91591	81-1641	TRW	01.04	R91736	314 032 0505	DB	01.06	R91767	001 981 7605	DB	05.03	R91800	1 457 434 000	BOSCH	01.13
R91592	403 053 0030	DB	01.04	R91743	389 320 0065	DB	04.03	R91767	02 641 02 50 0	BPW	05.03	R91800	51 12501 7019	MAN	01.13
R91592	81-1647	TRW	01.04	R91752	1599011	VOLVO	07.02	R91767	32310 A	FAG	05.03	R91800	000 092 7901	DB	01.13
R91604	03 140 16 01 0	BPW	04.03	R91755	81 50110 0214	MAN	07.02	R91768	02 6410 27 00	BPW	05.03	R91800	000 477 0002	DB	01.13
R91606	000 460 9905	DB	08.04	R91755	81 50110 0227	MAN	07.02	R91768	004 981 9805	DB	05.03	R91800	207783	SCANIA	01.13
R91606	000 460 9805	DB	08.04	R91755	81 50110 0232	MAN	07.02	R91768	004 981 9905	DB	05.03	R91800	7077989	VOLVO	01.13
R91606	JTR 4018	TRW	08.04	R91757	33213	FAG	05.03	R91768	005 981 0005	DB	05.03	R91801	422 090 0252	DB	01.13
R91607	81 50201 6185	MAN	07.02	R91757	06 32489 0006	MAN	05.03	R91768	012 981 3205	DB	05.03	R91801	001 477 1401	DB	01.13
R91607	81 50201 6114	MAN	07.02	R91757	06 32489 0046	MAN	05.03	R91768	4 200 0034 00	SAF	05.03	R91801	001 477 5001	DB	01.13
R91607	81 50201 6218	MAN	07.02	R91757	81 44050 0075	MAN	05.03	R91768	32314 A	FAG	05.03	R91802	000 477 0329	DB	01.10
R91607	620 420 0319	DB	07.02	R91757	81 93420 0080	MAN	05.03	R91772	PUC6-6BRASS	ROCKBERG	07.10	R91802	1 457 413 010	BOSCH	01.10
R91607	652 420 0019	DB	07.02	R91757	001 980 0902	DB	05.03	R91773	PUC8-8BRASS	ROCKBERG	07.10	R91802	90 81692 9667	MAN	01.10
R91607	624 420 0519	DB	07.02	R91757	003 981 3705	DB	05.03	R91774	PUC10-10BRASS	ROCKBERG	07.10	R91802	7035096	VOLVO	01.10
R91607	624 420 0219	DB	07.02	R91757	003 981 7405	DB	05.03	R91775	PUC12-12BRASS	ROCKBERG	07.10	R91802	79097353	IVECO	01.10
R91607	620 420 0119	DB	07.02	R91757	006 981 6305	DB	05.03	R91776	PUC15-15BRASS	ROCKBERG	07.10	R91803	000 074 7684	DB	01.10
R91607	624 420 0019	DB	07.02	R91757	5010 368 899	RVI	05.03	R91777	PUC6-8BRASS	ROCKBERG	07.10	R91803	11 20013 0003	MAN	01.10
R91608	81 50201 6075	MAN	07.02	R91757	5010 368 900	RVI	05.03	R91783	395 411 0811	DB	06.01	R91803	51 12505 0004	MAN	01.10
R91608	81 50201 6099	MAN	07.02	R91757	5010 439 065	RVI	05.03	R91789	0 440 003 176	BOSCH	01.10	R91803	11700231	VOLVO	01.10
R91608	81 50201 6086	MAN	07.02	R91757	4 200 0060 00	SAF	05.03	R91789	51 12101 7007	MAN	01.10	R91803	79072618	IVECO	01.10
R91608	81 50201 6184	MAN	07.02	R91757	184672	VOLVO	05.03	R91789	51 12101 7024	MAN	01.10	R91803	1 417 413 047	BOSCH	01.10
R91608	389 420 6119	DB	07.02	R91760	33118	FAG	05.03	R91789	90 80111 2133	MAN	01.10	R91804	000 074 0515	DB	01.10
R91611	312 053 0230	DB	01.04	R91760	02 6408 92 00	BPW	05.03	R91789	001 091 1101	DB	01.10	R91804	1 417 413 000	BOSCH	01.10
R91611	81-1609	TRW	01.04	R91760	42103253	IVECO	05.03	R91790	0 440 008 003	BOSCH	01.10	R91804	90 81692 9683	MAN	01.10
R91617	321 053 1230	DB	01.04	R91760	4 200 1009 00	SAF	05.03	R91791	0 440 008 027	BOSCH	01.10	R91804	238041	VOLVO	01.10
R91617	81-1631	TRW	01.04	R91760	02 641 02 30 0	BPW	05.03	R91791	001 091 8401	DB	01.10	R91804	7238041	VOLVO	01.10
R91697	000 250 7315	DB	02.01	R91761	001 553 4505	DB	13.01	R91792	0 440 008 989	BOSCH	01.10	R91805	403 130 2816	DB	01.07
R91697	3151 110 031	SACHS	02.01	R91763	004 981 0705	DB	05.03	R91792	000 090 3150	DB	01.10	R91805	51 54106 6013	MAN	01.07
R91708	000 891 0305	DB	04.02	R91763	004 981 0905	DB	05.03	R91793	2 447 010 017	BOSCH	01.13	R91805	403 130 2216	DB	01.07
R91708	001 323 1900	DB	04.02	R91763	005 981 2105	DB	05.03	R91793	1391897	SCANIA	01.13	R91806	403 130 2716	DB	01.07

ALL ORIGINAL PARTNUMBERS STATED ARE FOR COMPARISON PURPOSE ONLY AND MUST NOT BE USED TO ENDUSERS

ALL ORIGINAL PARTNUMBERS STATED ARE FOR COMPARISON PURPOSE ONLY AND MUST NOT BE USED TO ENDUSERS

ROCKBERG NO.	OEM NO.	OE REFERENCE	GROUP	ROCKBERG NO.	OEM NO.	OE REFERENCE	GROUP	ROCKBERG NO.	OEM NO.	OE REFERENCE	GROUP	ROCKBERG NO.	OEM NO.	OE REFERENCE	GROUP
R91808	355 030 2820	DB	01.07	R91845	5000 814 100	RVI	01.19	R91874	345 010 0370	DB	01.11	R91924	355 200 0101	DB	01.24
R91808	355 030 0720	DB	01.07	R91845	192976	SCANIA	01.19	R91875	403 200 1852	DB	01.27	R919251	942 401 0271	DB	05.06
R91808	355 030 1320	DB	01.07	R91845	240458	VOLVO	01.19	R91875	422 200 0152	DB	01.27	R919261	942 401 0371	DB	05.06
R91808	355 030 1720	DB	01.07	R91848	2 000 910 005	BOSCH	01.19	R91875	404 200 1552	DB	01.27	R91930	897 120 550 4	WABCO	07.05
R91808	355 030 1920	DB	01.07	R91848	111179	DAF	01.19	R91876	403 200 1652	DB	01.27	R91930	0721172	DAF	07.05
R91808	355 030 2120	DB	01.07	R91848	81 26215 6009	MAN	01.19	R91876	403 200 0852	DB	01.27	R91930	0504585	DAF	07.05
R91810	03 106 67 12 0	BPW	07.02	R91848	90 81690 1125	MAN	01.19	R91876	51 06301 5512	MAN	01.27	R91930	0003 352 071	RVI	07.05
R91811	67518	WEBB/USA	07.02	R91848	006 981 8910	DB	01.19	R91876	51 06301 5558	MAN	01.27	R91930	5021 170 285	RVI	07.05
R91813	541 130 0820	DB	01.15	R91848	7701 007 374	RVI	01.19	R91877	403 200 2152	DB	01.27	R91930	1518481	VOLVO	07.05
R91816	403 031 0727	DB	01.05	R91848	192958	SCANIA	01.19	R91877	403 200 1952	DB	01.27	R91931	932 500 007 0	WABCO	07.07
R91816	442 031 0027 L	DB	01.05	R91848	240453	VOLVO	01.19	R91877	51 06301 5559	MAN	01.27	R91931	693 420 7871	DB	07.07
R91824	33215	FAG	05.03	R91849	2 007 014 070	BOSCH	01.19	R91878	000 429 7335	DB	07.10	R91932	R91981	ROCKBERG	07.07
R91824	02 6410 29 00	BPW	05.03	R91849	2 004 320 251	BOSCH	01.19	R91878	000 429 5635	DB	07.10	R91934	09 806 23 22 0	BPW	05.06
R91824	06 32489 0042	MAN	05.03	R91849	2 007 014 036	BOSCH	01.19	R91878	000 429 3335	DB	07.10	R91936	318 402 0271	DB	05.06
R91824	81 44050 0070	MAN	05.03	R91849	2 007 014 061	BOSCH	01.19	R91879	387 553 0382	DB	13.02	R91937	352 402 0071	DB	05.06
R91824	001 980 2702	DB	05.03	R91849	7905 2257	IVECO	01.19	R91880	380 553 0082	DB	13.02	R91937S	352 402 0071S	DB	05.06
R91824	002 981 8605	DB	05.03	R91849	81 25921 6051	MAN	01.19	R91880	397 553 0082	DB	13.02	R91938	074361 020352	DB	05.06
R91824	002 981 8905	DB	05.03	R91849	000 151 8914	DB	01.19	R91880	620 553 0082	DB	13.02	R91939	066 402 0075	DB	05.06
R91824	260998	SCANIA	05.03	R91849	5000 808 250	RVI	01.19	R91880	617 553 0182	DB	13.02	R91940	338 401 5071	DB	05.06
R91825	0 440 008 998	BOSCH	01.10	R91849	353386	SCANIA	01.19	R91881	620 553 0182	DB	13.02	R91941	M12x1,5x65	DB	05.06
R91825	000 090 0550	DB	01.10	R91849	6212621	VOLVO	01.19	R91881	655 553 0582	DB	13.02	R91943	318 402 0071	DB	05.06
R91825	1699140	VOLVO	01.10	R91849	6212707	VOLVO	01.19	R91882	620 553 0382	DB	13.02	R91944	074361 018205	DB	05.06
R91830	541 070 0646	DB	01.10	R91855	001 460 2880	DB	08.03	R91890	1508533	SCANIA	01.24	R91947	327 402 0371	DB	05.06
R91831	000 090 2051	DB	01.13	R91855	000 460 2680	DB	08.03	R91890	1353072	SCANIA	01.24	R91948S	327 402 0271S	DB	05.06
R91831	000 092 4105	DB	01.13	R91855	000 460 6880	DB	08.03	R91893	0 001 367 034	BOSCH	01.19	R91950	970 051 431 0	WABCO	02.02
R91831	000 090 0751	DB	01.13	R91855	001 466 1501	DB	08.03	R91893	0 986 011 240	BOSCH	01.19	R91950	000 254 0047	DB	02.02
R91836	352 010 5220	DB	01.04	R91855H	001 460 2880 H	DB	08.03	R91893	001 151 9401	DB	01.19	R91950	1506468	DAF	02.02
R91839	366 030 2120	DB	01.07	R91855H	000 460 2680 H	DB	08.03	R91893	002 151 9401	DB	01.19	R91951	328 330 0019/2	DB	05.01
R91839	366 030 2520	DB	01.07	R91855H	000 460 6880 H	DB	08.03	R91893	003 151 0501	DB	01.19	R91952	302 330 0619/2	DB	05.01
R91839	366 030 3520	DB	01.07	R91855H	001 466 1501 H	DB	08.03	R91893	003 151 7301	DB	01.19	R91954	327 330 0019/2	DB	05.01
R91844	2 004 005 022	BOSCH	01.19	R91857	011 997 7782	DB	09.01	R91897L	005 545 5124L	DB	12.02	R91955	395 320 0265	DB	04.03
R91844	2 004 005 046	BOSCH	01.19	R91858	343 460 0024	DB	08.01	R91898	000 501 5315	DB	11.01	R91976	932 705 005 0	WABCO	07.08
R91844	2 004 005 153	BOSCH	01.19	R91858	001 466 6465	DB	08.01	R91898	8MY 376 742-131	BEHR	11.01	R91976	R92325	ROCKBERG	07.08
R91844	2 004 005 037	BOSCH	01.19	R91859	R92076	ROCKBERG	01.11	R91898	000 501 3115	DB	11.01	R91976	934 705 005 0	WABCO	07.08
R91844	697876	DAF	01.19	R91859	346 070 0133-0633	DB	01.11	R91898	8MY 376 742-201	BEHR	11.01	R91976	934 705 001 0	WABCO	07.08
R91844	8122 372	IVECO	01.19	R91861	442 070 8133	DB	01.11	R91898	000 501 4215	DB	11.01	R91976	1505128	DAF	07.08
R91844	81 26203 0002	MAN	01.19	R91861	442 070 6333	DB	01.11	R91899	0 001 417 036	BOSCH	01.19	R91976	003 431 5406	DB	07.08
R91844	81 26203 6018	MAN	01.19	R91862	442 070 9633	DB	01.11	R91899	0 986 011 440	BOSCH	01.19	R91976	003 431 5706	DB	07.08
R91844	000 151 4015	DB	01.19	R91862	442 070 6433	DB	01.11	R91899	001 151 3901	DB	01.19	R91976	003 431 6106	DB	07.08
R91844	5000 808 244	RVI	01.19	R91867	427 997 0982	DB	09.01	R91899	003 151 6601	DB	01.19	R91977	932 400 002 0	WABCO	07.08
R91844	300330	SCANIA	01.19	R91868	355 187 0075	DB	01.23	R91899	88 26201 6200	MAN	01.19	R91982	659 002 117	GF	05.06
R91844	6212614	VOLVO	01.19	R91868	346 187 0175	DB	01.23	R91922	1402272	SCANIA	07.01	R91983	404 200 0226	DB	01.25
R91845	2 004 005 025	BOSCH	01.19	R91868	355 187 0201	DB	01.23	R91922	1386686	SCANIA	07.01	R91985	925 464 500 0	WABCO	07.05
R91845	2 004 005 151	BOSCH	01.19	R91869	356 187 0001	DB	01.23	R91922	1852817	SCANIA	07.01	R91988	934 702 210 0	WABCO	07.08
R91845	244586	DAF	01.19	R91870	355 187 0282	DB	01.23	R91924	355 200 0901	DB	01.24	R91990	0483 3411	IVECO	08.03
R91845	8123 628	IVECO	01.19	R91872	385 997 0582	DB	02.05	R91924	355 200 0501	DB	01.24	R91990	4833411	IVECO	08.03
R91845	81 26203 6007	MAN	01.19	R91872	307 997 0082	DB	02.05	R91924	355 200 0601	DB	01.24	R91990	R90274	ROCKBERG	08.03
R91845	000 151 3915	DB	01.19	R91873	335 573 0036	DB	02.05	R91924	355 200 0801	DB	01.24	R92018	659 990 0001	DB	04.03

ALL ORIGINAL PARTNUMBERS STATED ARE FOR COMPARISON PURPOSE ONLY AND MUST NOT BE USED TO ENDUSERS

ALL ORIGINAL PARTNUMBERS STATED ARE FOR COMPARISON PURPOSE ONLY AND MUST NOT BE USED TO ENDUSERS

ROCKBERG NO.	OEM NO.	OE REFERENCE	GROUP	ROCKBERG NO.	OEM NO.	OE REFERENCE	GROUP	ROCKBERG NO.	OEM NO.	OE REFERENCE	GROUP	ROCKBERG NO.	OEM NO.	OE REFERENCE	GROUP
R92018	395 990 0201	DB	04.03	R92093	81 12150 9003	MAN	01.10	R92129	51 12150 7022	MAN	01.10	R92159	942 890 5119	DB	04.02
R92018	000960 020115	DB	04.03	R92093	000 090 8850	DB	01.10	R92129	81 12150 6011	MAN	01.10	R92159	290 259	SACHS	04.02
R92021A	411 300 003 0	WABCO	07.09	R92093	393620	SCANIA	01.10	R92129	334662	SCANIA	01.10	R92159	942 890 5019	DB	04.02
R92022	621 492 0008	DB	10.01	R92093	1698348	VOLVO	01.10	R92129	000 091 1690	DB	01.10	R92159	942 890 2019	DB	04.02
R92039	000 466 5001	DB	08.03	R92096	441 130 0008	DB	01.15	R92129	000 091 2190	DB	01.10	R92160	942 890 5419	DB	04.02
R92039	542 0038 10	LUK	08.03	R92098	403 130 0030	DB	01.15	R92130	403 131 1016	DB	01.15	R92160	290 250	SACHS	04.02
R92040	8 PK 1376	CONTI	01.26	R92099	352 130 0108	DB	01.15	R92144	343 254 0010	DB	02.01	R92160	943 890 0319	DB	04.02
R92040	8 PK 1374	CONTI	01.26	R92105	0009 154 0702	DB	01.20	R92144	320 250 0015	DB	02.01	R92160	943 890 0219	DB	04.02
R92040	8 PK 1375	CONTI	01.26	R92105	51 26101 7201	MAN	01.20	R92144	3151 087 041	SACHS	02.01	R92161	942 890 0519	DB	04.02
R92040	8 PK 1377	CONTI	01.26	R92105	0854300	DAF	01.20	R92147	000 250 6415	DB	02.01	R92161	290 268	SACHS	04.02
R92040	8 PK 1378	CONTI	01.26	R92105	0894300	DAF	01.20	R92147	3151 000 392	SACHS	02.01	R92161	958 317 0703	DB	04.02
R92040	906 993 7996	DB	01.26	R92105	366 150 2050	DB	01.20	R92147	000 250 3615	DB	02.01	R92162	942 890 4719	DB	04.02
R92040	8 PK 1380	CONTI	01.26	R92105	51 26101 7123	MAN	01.20	R92147	000 250 3815	DB	02.01	R92162	131 275	SACHS	04.02
R92040	51 96820 0239	MAN	01.26	R92105	51 26101 7185	MAN	01.20	R92148	385 410 1722	DB	06.01	R92163	101 329	SACHS	04.02
R92041	9 PK 2295	CONTI	01.26	R92105	81 26101 6027	MAN	01.20	R92148	385 586 0141	DB	06.01	R92163	387 890 1019	DB	04.02
R92041	9 PK 2293	CONTI	01.26	R92105	51 26101 9144	MAN	01.20	R92148	385 410 0222	DB	06.01	R92163	381 890 0719	DB	04.02
R92041	9 PK 2294	CONTI	01.26	R92105	51 26101 9201	MAN	01.20	R92148	385 410 0122	DB	06.01	R92163	387 890 1319	DB	04.02
R92041	9 PK 2296	CONTI	01.26	R92105	81 26101 6018	MAN	01.20	R92148	385 410 0110	DB	06.01	R92163	381 890 0919	DB	04.02
R92041	9 PK 2297	CONTI	01.26	R92105	0 120 469 025	BOSCH	01.20	R92148	973 410 0022	DB	06.01	R92163	387 890 1619	DB	04.02
R92041	012 997 4692	DB	01.26	R92105	0 120 469 686	BOSCH	01.20	R92148	385 410 0922	DB	06.01	R921671	541 200 1870	DB	01.26
R92041	014 997 6892	DB	01.26	R92105	0 120 469 982	BOSCH	01.20	R92155	904 200 0401	DB	01.24	R92176	002 094 5582	DB	11.02
R92041	541 997 1092	DB	01.26	R92105	0 120 469 982	BOSCH	01.20	R92155	904 200 0801	DB	01.24	R92176	002 094 6682	DB	11.02
R92043	001 993 2596	DB	01.26	R92106	013 154 7902	DB	01.20	R92155	904 200 4901	DB	01.24	R92176	002 094 5782	DB	11.02
R92043	015 997 1192	DB	01.26	R92106	011 154 8702	DB	01.20	R92155	904 200 2601	DB	01.24	R92177	352 130 0319	DB	01.15
R92043	8 PK 1614	CONTI	01.26	R92106	012 154 0502	DB	01.20	R92155	904 200 0601	DB	01.24	R92179	002 460 4305	DB	08.04
R92062	403 010 4633	DB	01.06	R92106	012 154 1102	DB	01.20	R92155	904 200 2001	DB	01.24	R92179	002 460 4405	DB	08.04
R92062	423 010 1033	DB	01.06	R92106	012 154 6702	DB	01.20	R92155	904 200 2201	DB	01.24	R92179SP	002 460 4305SP	DB	08.04
R92062	423 010 0833	DB	01.06	R92106	013 154 4202	DB	01.20	R92155	904 201 0201	DB	01.24	R92180	000 460 7105	DB	08.04
R92062	423 010 5033	DB	01.06	R92106	013 154 4302	DB	01.20	R92155	904 201 0701	DB	01.24	R92180	001 460 6705	DB	08.04
R92075	346 993 0210	DB	07.02	R92106	0 986 048 110	BOSCH	01.20	R92156	942 890 3119	DB	04.02	R92180	000 460 7205	DB	08.04
R92075	617 993 0610	DB	07.02	R92106	0 124 655 023	BOSCH	01.20	R92156	105 423	SACHS	04.02	R92180SP	000 460 7105SP	DB	08.04
R92075	617 993 1110	DB	07.02	R92107	013 154 7802	DB	01.20	R92156	943 890 1519	DB	04.02	R92180SP	000 460 7205SP	DB	08.04
R92075	81 97610 0118	MAN	07.02	R92107	R92185	ROCKBERG	01.20	R92156	942 890 2319	DB	04.02	R92180SP	001 460 6705SP	DB	08.04
R92075	81 97610 0208	MAN	07.02	R92107	012 154 6802	DB	01.20	R92156	943 890 1419	DB	04.02	R92181	51 03100 6181	MAN	01.04
R92077	442 131 0219	DB	01.15	R92107	013 154 7802 80	DB	01.20	R92156	943 890 0919	DB	04.02	R92186	0 986 039 790	BOSCH	01.20
R92077	442 131 0119	DB	01.15	R92107	0 986 048 100	BOSCH	01.20	R92156	943 890 0819	DB	04.02	R92186	6 033 GB3 019	BOSCH	01.20
R92077	442 130 3119	DB	01.15	R92107	0 986 045 280	BOSCH	01.20	R92157	942 890 2819	DB	04.02	R92186	009 154 9702	DB	01.20
R92077	442 130 3219	DB	01.15	R92107	0 124 555 002	BOSCH	01.20	R92157	131 850	SACHS	04.02	R92186	009 154 9702 80	DB	01.20
R92090	002 553 1405	DB	13.01	R92107	0 124 555 032	BOSCH	01.20	R92158	943 890 2419	DB	04.02	R92186	009 154 9802	DB	01.20
R92090	002 553 0905	DB	13.01	R92108	29084	WVA	07.01	R92158	290 245	SACHS	04.02	R92186	009 154 9802 80	DB	01.20
R92090	002 553 1305	DB	13.01	R92108	81 50820 6016	MAN	07.01	R92158	942 890 1519	DB	04.02	R92186	010 154 9002	DB	01.20
R92090	002 553 1005	DB	13.01	R92108	81 50820 6034	MAN	07.01	R92158	942 890 0419	DB	04.02	R92186	010 154 9102 87	DB	01.20
R92093	2 447 222 025	BOSCH	01.10	R92108	81 50820 6046	MAN	07.01	R92158	943 890 1219	DB	04.02	R92186	154 020 1091 80	DB	01.20
R92093	1311608	DAF	01.10	R92108	002 420 0820	DB	07.01	R92158	313 942	SACHS	04.02	R92186	010 154 9102	DB	01.20
R92093	0066123	DAF	01.10	R92108	002 420 5520	DB	07.01	R92158	290 248	SACHS	04.02	R92187	003 151 6701	DB	01.19
R92093	51 12750 7018	MAN	01.10	R92129	0 440 011 007	BOSCH	01.10	R92158	942 890 3919	DB	04.02	R92187	0 001 415 006	BOSCH	01.19
R92093	81 12150 9001	MAN	01.10	R92129	0240 8351	IVECO	01.10	R92158	942 890 3819	DB	04.02	R92187	002 151 7801	DB	01.19
R92093	81 12150 6012	MAN	01.10	R92129	51 12150 7006	MAN	01.10	R92158	942 890 1319	DB	04.02	R92187	003 151 8101	DB	01.19

ALL ORIGINAL PARTNUMBERS STATED ARE FOR COMPARISON PURPOSE ONLY AND MUST NOT BE USED TO ENDUSERS

ALL ORIGINAL PARTNUMBERS STATED ARE FOR COMPARISON PURPOSE ONLY AND MUST NOT BE USED TO ENDUSERS

ROCKBERG NO.	OEM NO.	OE REFERENCE	GROUP	ROCKBERG NO.	OEM NO.	OE REFERENCE	GROUP	ROCKBERG NO.	OEM NO.	OE REFERENCE	GROUP	ROCKBERG NO.	OEM NO.	OE REFERENCE	GROUP
R92187	003 151 6701 80	DB	01.19	R92258	002 205 9306	DB	01.25	R92285	942 890 2919	DB	04.02	R92289	003 323 1800	DB	04.05
R92187	0 001 416 040	BOSCH	01.19	R92264	000 241 0513	DB	01.28	R92285	105 392	SACHS	04.02	R92289	003 323 1900	DB	04.05
R92196	387 460 4505	DB	08.04	R92264	350 241 7113	DB	01.28	R92286	942 890 3619	DB	04.02	R92289	003 323 3000	DB	04.05
R92196	387 460 4405	DB	08.04	R92264	000 241 0113	DB	01.28	R92286	943 890 1019	DB	04.02	R92289	003 323 3100	DB	04.05
R92196	387 460 0605	DB	08.04	R92265	343 241 0013	DB	01.28	R92286	943 890 1119	DB	04.02	R92289	003 323 3400	DB	04.05
R92197	387 460 4905	DB	08.04	R92266	387 240 0317	DB	01.28	R92286	943 890 1619	DB	04.02	R92289	003 323 6500	DB	04.05
R92197	387 460 4805	DB	08.04	R92266	387 240 0017	DB	01.28	R92286	943 890 1719	DB	04.02	R92289	003 323 6600	DB	04.05
R92197	387 460 0005	DB	08.04	R92266	387 240 0417	DB	01.28	R92286	290 247	SACHS	04.02	R92289	003 323 6700	DB	04.05
R92198	003 460 2280	DB	08.03	R92268	652 240 0318	DB	01.28	R92288	002 323 1500	DB	04.05	R92289	003 323 6800	DB	04.05
R92198	8695 955 149	ZF	08.03	R92269	655 241 0613	DB	01.28	R92288	002 323 5300	DB	04.05	R92289	003 323 8800	DB	04.05
R92209	624 300 0304	DB	02.04	R92270	655 241 0713	DB	01.28	R92288	004 323 6100	DB	04.05	R92289	003 323 8900	DB	04.05
R92213	541 230 0211	DB	13.07	R92271	389 586 0033	DB	05.01	R92288	004 323 4300	DB	04.05	R92289	004 323 3400	DB	04.05
R92213	541 230 0611	DB	13.07	R92271	391 586 0033	DB	05.01	R92288	106 959	SACHS	04.05	R92289	004 323 3600	DB	04.05
R92213	541 230 0711	DB	13.07	R92271	391 330 0019	DB	05.01	R92289	002 323 7200	DB	04.05	R92289	004 323 3700	DB	04.05
R92213	541 230 1211	DB	13.07	R92271/2	391 330 0019/2	DB	05.01	R92289	004 323 4400	DB	04.05	R92289	004 323 4100	DB	04.05
R92213	8FK 351 176-521	BEHR	13.07	R92272	000 252 0646	DB	02.01	R92289	003 323 9700	DB	04.05	R92289	004 323 4700	DB	04.05
R92214	541 230 0411	DB	13.07	R92272	9316 2073	IVECO	02.01	R92289	004 323 9800	DB	04.05	R92289	004 323 5100	DB	04.05
R92214	541 230 1311	DB	13.07	R92272	9316 1755	IVECO	02.01	R92289	002 323 7300	DB	04.05	R92289	004 323 5200	DB	04.05
R92214	8FK 351 176-531	BEHR	13.07	R92272	9316 1931	IVECO	02.01	R92289	004 323 9700	DB	04.05	R92289	004 323 5400	DB	04.05
R92230	M 009 T 80473	DB	01.19	R92272	81 30300 6002	MAN	02.01	R92289	006 323 0700	DB	04.05	R92289	004 323 6200	DB	04.05
R92231	2 339 403 006	BOSCH	01.19	R92272	81 30300 6003	MAN	02.01	R92289	106 952	SACHS	04.05	R92289	004 323 6300	DB	04.05
R92231	001 152 6310	DB	01.19	R92272	5001 836 993	RVI	02.01	R92289	004 323 4500	DB	04.05	R92289	004 323 6400	DB	04.05
R92231	1405979	SCANIA	01.19	R92272	1749126	SCANIA	02.01	R92289	003 326 7700	DB	04.05	R92289	004 323 6500	DB	04.05
R92232	1 337 210 726	BOSCH	01.19	R92272	3496 006 000	SACHS	02.01	R92289	002 323 5800	DB	04.05	R92289	004 323 6600	DB	04.05
R92232	001 152 2410	DB	01.19	R92272	1328793	DAF	02.01	R92289	004 323 0000	DB	04.05	R92289	004 323 6700	DB	04.05
R92232	36 25901 0017	MAN	01.19	R92279	001 260 3463	DB	03.03	R92289	003 326 0200	DB	04.05	R92289	004 323 6800	DB	04.05
R92232	1337453	DAF	01.19	R92280	002 260 0663	DB	03.03	R92289	002 323 5900	DB	04.05	R92289	004 323 6900	DB	04.05
R92233	39MT / B	DB	01.19	R92280	001 260 1863	DB	03.03	R92289	002 326 9500	DB	04.05	R92289	004 323 7500	DB	04.05
R92234	39MT / S	DB	01.19	R92281	005 326 1100	DB	04.05	R92289	106 608	SACHS	04.05	R92289	004 326 6100	DB	04.05
R92242	81 50610 6210	MAN	07.03	R92281	006 326 3100	DB	04.05	R92289	106 869	SACHS	04.05	R92289	004 326 6400	DB	04.05
R92242	81 50610 6166	MAN	07.03	R92281	124 359	SACHS	04.05	R92289	310 798	SACHS	04.05	R92289	004 326 6500	DB	04.05
R92242	81 50610 6234	MAN	07.03	R92281	005 326 7400	DB	04.05	R92289	001 323 0000	DB	04.05	R92289	004 32 4400	DB	04.05
R92242	81 99803 3226	MAN	07.03	R92282	005 326 2000	DB	04.05	R92289	001 323 1100	DB	04.05	R92289	005 323 5900	DB	04.05
R92242	79209 C	HALDEX	07.03	R92282	002 326 6200	DB	04.05	R92289	001 323 3400	DB	04.05	R92289	005 323 6000	DB	04.05
R92247	001 466 7601	DB	08.03	R92282	003 326 8500	DB	04.05	R92289	001 323 8200	DB	04.05	R92289	005 323 6100	DB	04.05
R92247	7677 955 163	ZF	08.03	R92282	002 326 6300	DB	04.05	R92289	002 323 0600	DB	04.05	R92289	006 323 3300	DB	04.05
R92252	542 0051 10	LUK	08.03	R92282	101 410	SACHS	04.05	R92289	002 323 1100	DB	04.05	R92289	006 323 3900	DB	04.05
R92252	R92344	ROCKBERG	08.03	R92283	005 326 5800	DB	04.05	R92289	002 323 1300	DB	04.05	R92289	006 323 4000	DB	04.05
R92252	001 460 7180	DB	08.03	R92283	005 326 0900	DB	04.05	R92289	002 323 3400	DB	04.05	R92289	006 323 7400	DB	04.05
R92252	002 460 6580	DB	08.03	R92283	958 326 0400	DB	04.05	R92289	002 323 6100	DB	04.05	R922901	541 200 1170	DB	01.26
R92252	001 460 7080	DB	08.03	R92283	005 326 6300	DB	04.05	R92289	002 323 8600	DB	04.05	R92309	309 402 0271	DB	05.06
R92256	000 463 6432	DB	08.02	R92283	958 326 0900	DB	04.05	R92289	002 323 8700	DB	04.05	R92312	000 550 2433	DB	01.26
R92256	000 463 5932	DB	08.02	R92283	005 326 5700	DB	04.05	R92289	002 326 0200	DB	04.05	R92312	000 550 2533	DB	01.26
R92256	000 463 6132	DB	08.02	R92283	005 326 5900	DB	04.05	R92289	002 323 1000	DB	04.05	R92312	000 550 1633	DB	01.26
R92256	000 463 6232	DB	08.02	R92283	006 326 6700	DB	04.05	R92289	003 323 0000	DB	04.05	R92315	673 997 0145	DB	07.10
R92256	000 463 6463	DB	08.02	R92283	124 567	SACHS	04.05	R92289	003 323 1000	DB	04.05	R92318	1878 005 031	SACHS	02.01
R92256	000 463 6162	DB	08.02	R92284	942 890 0219	DB	04.02	R92289	003 323 1100	DB	04.05	R92318	1862 190 139	SACHS	02.01
R92256	000 463 5632	DB	08.02	R92284	105 409	SACHS	04.02	R92289	003 323 1300	DB	04.05	R92318	1878 002 024	SACHS	02.01

ALL ORIGINAL PARTNUMBERS STATED ARE FOR COMPARISON PURPOSE ONLY AND MUST NOT BE USED TO ENDUSERS

ALL ORIGINAL PARTNUMBERS STATED ARE FOR COMPARISON PURPOSE ONLY AND MUST NOT BE USED TO ENDUSERS

ROCKBERG NO.	OEM NO.	OE REFERENCE	GROUP	ROCKBERG NO.	OEM NO.	OE REFERENCE	GROUP	ROCKBERG NO.	OEM NO.	OE REFERENCE	GROUP	ROCKBERG NO.	OEM NO.	OE REFERENCE	GROUP
R92318	015 250 8103	DB	02.01	R92337	020 250 0203	DB	02.01	R92407	942 330 0103	DB	08.04	R92435	20374831	VOLVO	08.04
R92318	019 250 5203	DB	02.01	R92337	016 250 8303	DB	02.01	R92407	942 330 0203	DB	08.04	R92435	21252480	VOLVO	08.04
R92318	017 250 1103	DB	02.01	R92337	021 250 6403	DB	02.01	R92407	942 330 2303	DB	08.04	R92438	81 06102 6110	MAN	11.01
R92318	018 250 1303	DB	02.01	R92347	002 553 5705	DB	13.01	R92407SP	942 330 1103SP	DB	08.04	R92438	81 06102 6112	MAN	11.01
R92318	017 250 0303	DB	02.01	R92347	002 553 7705	DB	13.01	R92408	941 330 0103	DB	08.04	R92438	81 06102 6205	MAN	11.01
R92318	018 250 1103	DB	02.01	R92347	002 553 9105	DB	13.01	R92408	941 330 0203	DB	08.04	R92438	81 06102 6209	MAN	11.01
R92318	015 250 8003	DB	02.01	R92348	000 350 0613	DB	05.02	R92408	941 330 0303	DB	08.04	R92438	81 06102 6222	MAN	11.01
R92318	017 250 0903	DB	02.01	R92348	000 586 1135	DB	05.02	R92408	941 330 0003	DB	08.04	R92438	81 06102 6227	MAN	11.01
R92318	018 250 6003	DB	02.01	R92349	000 350 0413	DB	05.02	R92409	002 460 6105	DB	08.04	R92438	8MA 376 705-331	BEHR	11.01
R92318	015 250 7903	DB	02.01	R92349	000 586 1235	DB	05.02	R92409	002 460 6205	DB	08.04	R92441	81 41722 6012	MAN	04.05
R92318	1878 056 331	SACHS	02.01	R92349	81 43270 6040	MAN	05.02	R92409	003 460 4205	DB	08.04	R92442	000 545 4084	DB	07.09
R92319	1878 056 432	SACHS	02.01	R92349	81 43270 6045	MAN	05.02	R92410	002 460 0405	DB	08.04	R92442	000 545 3984	DB	07.09
R92319	1878 003 031	SACHS	02.01	R92349	4249 3431	IVECO	05.02	R92410	001 460 1105	DB	08.04	R92443	000 540 3839	DB	07.09
R92319	1862 193 139	SACHS	02.01	R92349	9319 2619	IVECO	05.02	R92410	003 460 3105	DB	08.04	R92448	001 553 4705	DB	13.01
R92319	1878 002 023	SACHS	02.01	R92352	541 070 1933	DB	01.11	R92411	000 460 9505	DB	08.04	R92448	000 553 7805	DB	13.01
R92319	015 250 8303	DB	02.01	R92353	346 070 1033	DB	01.11	R92411	001 460 7105	DB	08.04	R92453	943 421 0312	DB	07.01
R92319	015 250 8503	DB	02.01	R92358	000 323 7985	DB	05.02	R92413	393 330 0303	DB	08.04	R92456	51 54114 9024	MAN	01.15
R92319	017 250 0003	DB	02.01	R92358	000 323 7485	DB	05.02	R92413	371 330 7003	DB	08.04	R92456	51 54114 9035	MAN	01.15
R92319	017 250 1303	DB	02.01	R92358	000 323 7585	DB	05.02	R92413	393 330 0003	DB	08.04	R92456	51 54114 6047	MAN	01.15
R92319	019 250 5303	DB	02.01	R92359	000 323 8185	DB	05.02	R92413	393 330 0403	DB	08.04	R92456	88 54114 6004	MAN	01.15
R92319	016 250 9903	DB	02.01	R92382	347 504 0012	DB	01.28	R92413	393 330 0203	DB	08.04	R92456	51 54114 9045	MAN	01.15
R92319	015 250 8403	DB	02.01	R92395	343 330 0403	DB	08.04	R92414	944 330 0503	DB	08.04	R92456	51 54114 6055	MAN	01.15
R92319	019 250 5903	DB	02.01	R92395	343 330 0303	DB	08.04	R92414	346 330 3903	DB	08.04	R92456	51 54114 9053	MAN	01.15
R92319	019 250 3503	DB	02.01	R92395	343 330 0103	DB	08.04	R92414	625 330 3203	DB	08.04	R92456	51 54114 6048	MAN	01.15
R92319	017 250 0403	DB	02.01	R92396	346 330 4303	DB	05.02	R92414	944 330 1703	DB	08.04	R92456	51 54114 9043	MAN	01.15
R92319	018 250 5903	DB	02.01	R92396	346 330 2903	DB	05.02	R92414	346 330 4903	DB	08.04	R92456	51 54114 6033	MAN	01.15
R92319	1878 056 431	SACHS	02.01	R92396	346 330 4403	DB	05.02	R92415	000 350 2405	DB	08.04	R92456	51 54114 9014	MAN	01.15
R92323	541 130 0008	DB	01.08	R92399	001 460 1505	DB	08.04	R92415	000 350 3505	DB	08.04	R92456	51 54114 6054	MAN	01.15
R92329	335 421 0201	DB	07.02	R92399	375 460 1605	DB	08.04	R92416	000 350 2005	DB	08.04	R92463	541 140 1203	DB	10.01
R92334	000 500 3049	DB	11.01	R92399	001 460 7305	DB	08.04	R92417	81 41722 6047	MAN	04.02	R92463	541 140 2103	DB	10.01
R92335	3482 123 832	SACHS	02.01	R92401	948 350 1205	DB	08.04	R92417	81 41722 6031	MAN	04.02	R92464	457 184 0008	DB	01.22
R92335	3482 000 197	SACHS	02.01	R92401	948 350 0805	DB	08.04	R92417	81 41722 6044	MAN	04.02	R92464	541 184 0208	DB	01.22
R92335	006 250 8404	DB	02.01	R92401	948 650 0805	DB	08.04	R92417	105 843	SACHS	04.02	R92465	441 140 0063	DB	10.01
R92335	006 250 3204	DB	02.01	R92401	948 350 0605	DB	08.04	R92417	27.24.019	GEREP	04.02	R92465	441 140 0163	DB	10.01
R92335	81 30305 0216	MAN	02.01	R92401	948 350 2405	DB	08.04	R92418	81 41722 6046	MAN	04.02	R92465	441 140 0363	DB	10.01
R92335	3482 000 464	SACHS	02.01	R92401	948 350 1305	DB	08.04	R92418	81 41722 6032	MAN	04.02	R92465	441 140 0263	DB	10.01
R92335	007 250 2304	DB	02.01	R92401	948 350 2005	DB	08.04	R92418	105 844	SACHS	04.02	R92466	541 010 1072	DB	01.03
R92337	1878 023 931	SACHS	02.01	R92401	948 350 0006	DB	08.04	R92418	27.21.209	GEREP	04.02	R92466	541 010 0572	DB	01.03
R92337	021 250 1003	DB	02.01	R92402	343 320 1732	DB	08.04	R92431	942 330 0519	DB	05.01	R92467	541 140 0163	DB	10.01
R92337	019 250 9703	DB	02.01	R92403	000 350 4405	DB	08.04	R92432	655 330 0419	DB	05.01	R92467	541 140 0063	DB	10.01
R92337	020 250 0303	DB	02.01	R92403	000 350 5105	DB	08.04	R92433	20741703	VOLVO	04.07	R92468	542 140 0063	DB	10.01
R92337	016 250 8103	DB	02.01	R92403	000 350 2305	DB	08.04	R92433	20367004	VOLVO	04.07	R92470	000 295 4535	DB	02.05
R92337	019 250 9403	DB	02.01	R92404	000 586 1433	DB	08.04	R92433	20741695	VOLVO	04.07	R92471	000 295 3935	DB	02.05
R92337	021 250 6503	DB	02.01	R92404	000 350 0213	DB	08.04	R92433	20507262	VOLVO	04.07	R92477	541 180 1022	DB	01.14
R92337	019 250 9603	DB	02.01	R92404	0693778	DAF	08.04	R92433	7420 741 703	RVI	04.07	R92478	542 180 0922	DB	01.14
R92337	016 250 8203	DB	02.01	R92407	942 330 1103	DB	08.04	R92434	20393186	VOLVO	08.04	R92479	542 180 0822	DB	01.14
R92337	021 250 6803	DB	02.01	R92407	942 330 0703	DB	08.04	R92434	20375555	VOLVO	08.04	R92489	51 06500 9547	MAN	01.24
R92337	021 250 5903	DB	02.01	R92407	942 330 0003	DB	08.04	R92434	3986452	VOLVO	08.04	R92489	51 06500 9545	MAN	01.24

ALL ORIGINAL PARTNUMBERS STATED ARE FOR COMPARISON PURPOSE ONLY AND MUST NOT BE USED TO ENDUSERS

ALL ORIGINAL PARTNUMBERS STATED ARE FOR COMPARISON PURPOSE ONLY AND MUST NOT BE USED TO ENDUSERS

ROCKBERG NO.	OEM NO.	OE REFERENCE	GROUP	ROCKBERG NO.	OEM NO.	OE REFERENCE	GROUP	ROCKBERG NO.	OEM NO.	OE REFERENCE	GROUP	ROCKBERG NO.	OEM NO.	OE REFERENCE	GROUP
R92489	51 06500 6545	MAN	01.24	R92550	001 153 2120	DB	03.04	R92574	29203 29,00 41 4	WVA	07.01	R92611	81 46611 6099	MAN	08.04
R92489	51 06500 6547	MAN	01.24	R92552	013 542 6217	DB	03.04	R92575	29174	WVA	07.01	R92611	81 46611 6198	MAN	08.04
R92495	31271+31272	FRÜHAUF	05.06	R92552	012 542 4817	DB	03.04	R92575	5001 864 364	RVI	07.01	R92612	318 586 0031	DB	04.02
R92496	210 20 997	ROR	05.06	R92552	015 542 2417	DB	03.04	R92575	20568711	VOLVO	07.01	R92613	620 891 0417	DB	13.01
R92496	267.001-00A	PETERS	05.06	R92558	541 200 0622	DB	01.25	R92575	20568714	VOLVO	07.01	R92614	0 001 368 024	BOSCH	01.19
R92496	267 001 00	PETERS	05.06	R92558	541 200 0422	DB	01.25	R92575	21352570	VOLVO	07.01	R92633	AVX 13 X 1425	CONTI	01.26
R92497	002 460 3980	DB	08.03	R92558	541 200 0322	DB	01.25	R92575	28218 29,00 41 4	WVA	07.01	R92633	000 997 8192	DB	01.26
R92497	8695 955 113	ZF	08.03	R92558	541 200 0222	DB	01.25	R92575	29218	WVA	07.01	R92633	002 997 5992	DB	01.26
R92497	003 460 1980	DB	08.03	R92558	541 200 0122	DB	01.25	R92575	29273	WVA	07.01	R92633	004 997 6392	DB	01.26
R92497	8695 955 147	ZF	08.03	R92558	541 200 0022	DB	01.25	R92575	5001 864 363	RVI	07.01	R92633	007753 012519	DB	01.26
R92515	81 46610 6780	MAN	08.04	R92564	001 553 3801	DB	13.01	R92575	7421 496 555	RVI	07.01	R92633	007 997 4192	DB	01.26
R92515	81 46610 6782	MAN	08.04	R92565	001 553 3601	DB	13.01	R92577	942 330 0219 W. PIN	DB	05.01	R92633	06 58041 0238	MAN	01.26
R92515	81 46610 6779	MAN	08.04	R92568	29095 30,00 41 4	WVA	07.01	R92578	541 131 0017	DB	01.07	R92633	06 58042 0238	MAN	01.26
R92516	000 996 6845	DB	08.04	R92568	299 2336	IVECO	07.01	R92578	541 131 0117	DB	01.07	R92633	06 58043 0283	MAN	01.26
R92516	000 996 7045	DB	08.04	R92568	81 50820 6059	MAN	07.01	R92583	81 46711 6773	MAN	05.02	R92633	06 58046 0238	MAN	01.26
R92520	81 41722 6055	MAN	04.05	R92568	81 50820 6060	MAN	07.01	R92583	81 46711 6862	MAN	05.02	R92633	06 58047 2238	MAN	01.26
R92532	442 130 0614	DB	01.15	R92568	81 50820 5098	MAN	07.01	R92583	81 46711 6858	MAN	05.02	R92633	06 58072 2382	MAN	01.26
R92532	442 130 0114	DB	01.15	R92568	000 421 0810	DB	07.01	R92583	81 46711 6921	MAN	05.02	R92633	06 58073 2382	MAN	01.26
R92532	442 130 0314	DB	01.15	R92568	000 421 5010	DB	07.01	R92583	81 46711 6859	MAN	05.02	R92633	06 58041 2238	MAN	01.26
R92536	51 06600 7033	MAN	01.25	R92568	002 420 7820	DB	07.01	R92583	81 46711 6861	MAN	05.02	R92633	06 58043 2238	MAN	01.26
R92536	2166 010 000	SACHS	01.25	R92568	R92582	ROCKBERG	07.01	R92583	81 46711 6863	MAN	05.02	R92633	06 58046 2238	MAN	01.26
R92536	51 06601 0263	MAN	01.25	R92568	29095	WVA	07.01	R92583	81 46711 6860	MAN	05.02	R92633	06 58048 0238	MAN	01.26
R92543	000 553 9901	DB	13.01	R92570	29131 30,00 41 4	WVA	07.01	R92587	387 420 0138	DB	07.03	R92633	06 58072 2381	MAN	01.26
R92545	001 553 3605	ROCKBERG	13.01	R92570	81 50820 5073	MAN	07.01	R92587	942 420 1038	DB	07.03	R92633	87 68090 0238	MAN	01.26
R92545	001 553 3605	DB	13.01	R92570	81 50820 6052	MAN	07.01	R92587	621 420 0038	DB	07.03	R92633	0212269	DAF	01.26
R92545	000 553 4405	DB	13.01	R92570	81 50820 5072	MAN	07.01	R92593	000 466 4502	DB	08.01	R92633	0234125	DAF	01.26
R92545	000 553 6805	DB	13.01	R92570	81 50820 5080	MAN	07.01	R92593	000 466 3802	DB	08.01	R92633	0236632	DAF	01.26
R92545	000 553 2805	DB	13.01	R92570	81 50820 6041	MAN	07.01	R92593	0274965	DAF	08.01	R92633	4101 7068	IVECO	01.26
R92545	000 553 7005	DB	13.01	R92570	29131	WVA	07.01	R92593	4254 8853	IVECO	08.01	R92633	4101 7069	IVECO	01.26
R92546	942 420 0838	DB	07.03	R92570	81 50820 6051	MAN	07.01	R92593	000 466 5502	DB	08.01	R92633	4606 206	IVECO	01.26
R92546	942 420 1338	DB	07.03	R92572	29165 30,00 41 4	WVA	07.01	R92593	000 466 6202	DB	08.01	R92633	4606 260	IVECO	01.26
R92546	942 420 0138	DB	07.03	R92572	09 801 06 43 0	BPW	07.01	R92593	7401 592 945	RVI	08.01	R92633	4719 583	IVECO	01.26
R92546	658 420 0338	DB	07.03	R92572	05 092 90 05 0	BPW	07.01	R92593	1327382	SCANIA	08.01	R92633	4786 727	IVECO	01.26
R92546	623 420 1538	DB	07.03	R92572	05 092 90 10 0	BPW	07.01	R92593	318533	SCANIA	08.01	R92633	4815 459	IVECO	01.26
R92546	623 420 1338	DB	07.03	R92572	29165	WVA	07.01	R92593	297353	SCANIA	08.01	R92633	4815 464	IVECO	01.26
R92546	619 420 0338	DB	07.03	R92573	05 092 90 07 0	BPW	07.01	R92593	524094	SCANIA	08.01	R92633	6168 9613	IVECO	01.26
R92546	619 420 0138	DB	07.03	R92573	05 092 90 09 0	BPW	07.01	R92593	1592945	VOLVO	08.01	R92633	8396 0838	IVECO	01.26
R92546	80009C	HALDEX	07.03	R92573	09 801 06 45 0	BPW	07.01	R92593	81 47301 6030	MAN	08.01	R92633	9843 2111	IVECO	01.26
R92546	945 420 0138	DB	07.03	R92573	09 801 06 96 0	BPW	07.01	R92594	366 180 3865	DB	01.22	R92633	9846 4571	IVECO	01.26
R92547	000 553 7901	DB	13.01	R92573	09 801 07 28 0	BPW	07.01	R92594	366 180 0865	DB	01.22	R92633	9846 4573	IVECO	01.26
R92547	000 553 6801	DB	13.01	R92573	29167	WVA	07.01	R926031	16,00 X 1,50	ROCKBERG	07.10	R92633	9846 4574	IVECO	01.26
R92547	000 553 6901	DB	13.01	R92574	29173	WVA	07.01	R92611	81 46611 6133	MAN	08.04	R92633	5000 168 463	RVI	01.26
R92547	371 553 7001	DB	13.01	R92574	5001 864 365	RVI	07.01	R92611	81 46611 6197	MAN	08.04	R92633	5000 625 394	RVI	01.26
R92547	000 553 3901	DB	13.01	R92574	20568712	VOLVO	07.01	R92611	81 46611 6096	MAN	08.04	R92633	5000 786 244	RVI	01.26
R92548	51 06630 0096	MAN	01.25	R92574	20568715	VOLVO	07.01	R92611	81 46611 6132	MAN	08.04	R92633	306596	SCANIA	01.26
R92548	51 06630 0129	MAN	01.25	R92574	21352573	VOLVO	07.01	R92611	81 46611 6097	MAN	08.04	R92633	402038	SCANIA	01.26
R92548	51 06630 0106	MAN	01.25	R92574	29203	WVA	07.01	R92611	81 46611 6205	MAN	08.04	R92633	814203	SCANIA	01.26
R92550	001 153 3120	DB	03.04	R92574	29272	WVA	07.01	R92611	81 46611 6136	MAN	08.04	R92633	967139	SCANIA	01.26



ALL ORIGINAL PARTNUMBERS STATED ARE FOR COMPARISON PURPOSE ONLY AND MUST NOT BE USED TO ENDUSERS

ALL ORIGINAL PARTNUMBERS STATED ARE FOR COMPARISON PURPOSE ONLY AND MUST NOT BE USED TO ENDUSERS

ROCKBERG NO.	OEM NO.	OE REFERENCE	GROUP	ROCKBERG NO.	OEM NO.	OE REFERENCE	GROUP	ROCKBERG NO.	OEM NO.	OE REFERENCE	GROUP	ROCKBERG NO.	OEM NO.	OE REFERENCE	GROUP
R92633	967197	SCANIA	01.26	R92760	442 070 7933	DB	01.11	R92866	29171	WVA	07.01	R92915	313 954	SACHS	04.02
R92633	969135	SCANIA	01.26	R92762	403 070 2733	DB	01.11	R92867	656 411 0012	DB	06.01	R92919	003 326 4400	DB	04.05
R92633	973545	SCANIA	01.26	R92763	403 070 2833	DB	01.11	R92869	000 350 4805	DB	05.02	R92919	002 326 8800	DB	04.05
R92633	967269	SCANIA	01.26	R92765	422 070 5433	DB	01.11	R92875	947 350 0105	DB	04.07	R92919	002 326 8900	DB	04.05
R92656	1698846	VOLVO	05.02	R92773	8 X 22 MM	ROCKBERG	07.02	R92875	944 350 0005	DB	04.07	R92919	101 939	SACHS	04.05
R92656	3092472	VOLVO	05.02	R92784	81 46610 6722	MAN	08.04	R92875	947 350 1005	DB	04.07	R92922	006 323 6100	DB	04.05
R92656	366758	VOLVO	05.02	R92784	81 46610 6721	MAN	08.04	R92875	942 350 1005	DB	04.07	R92922	310 805	SACHS	04.05
R92656	1698532	VOLVO	05.02	R92784	81 46610 6723	MAN	08.04	R92875	942 350 1505	DB	04.07	R92922	124 314	SACHS	04.05
R92656	1507823	VOLVO	05.02	R92784	81 46610 6334	MAN	08.04	R92875	JVL 0002	TRW	04.07	R92922	27.36.181	GEREP	04.05
R92656	1505759	VOLVO	05.02	R92784	81 46610 6360	MAN	08.04	R92882	322 766 0701	DB	13.03	R92922	005 323 9500	DB	04.05
R92657	1698847	VOLVO	05.02	R92784	81 46610 6361	MAN	08.04	R92885	002 323 1600	DB	04.05	R92923	005 326 3300	DB	04.05
R92657	3092471	VOLVO	05.02	R92784	81 46610 6354	MAN	08.04	R92885	002 323 5400	DB	04.05	R92923	958 326 0800	DB	04.05
R92657	1698533	VOLVO	05.02	R92784	81 46610 6355	MAN	08.04	R92885	004 323 4900	DB	04.05	R92923	125 908	SACHS	04.05
R92657	1505758	VOLVO	05.02	R92784	81 46610 6333	MAN	08.04	R92885	106 872	SACHS	04.05	R92924	006 323 0900	DB	04.05
R92657	1507822	VOLVO	05.02	R92785	000 322 2285	DB	04.03	R92900	447 990 5204	DB	01.18	R92924	004 323 9200	DB	04.05
R92657	366757	VOLVO	05.02	R92785	000 322 3285	DB	04.03	R92900	447 990 7004	DB	01.18	R92924	003 323 3200	DB	04.05
R92729	81 25509 0144	MAN	12.02	R92785	000 322 1285	DB	04.03	R92900	447 990 5804	DB	01.18	R92924	003 323 3300	DB	04.05
R92729	81 25509 0118	MAN	12.02	R92786	001 553 2505	DB	13.01	R92900	403 990 0219	DB	01.18	R92924	101 808	SACHS	04.05
R92729	81 25509 0085	MAN	12.02	R92787	970 423 0412	DB	07.01	R92901	447 990 5404	DB	01.18	R92924	310 789	SACHS	04.05
R92729	81 25509 0123	MAN	12.02	R92787	970 423 0612	DB	07.01	R92901	447 990 6004	DB	01.18	R92925	006 323 5400	DB	04.05
R92731	541 200 2570	DB	01.26	R92788	970 421 0612	DB	07.01	R92901	447 990 6704	DB	01.18	R92925	131 622	SACHS	04.05
R92731	541 200 1970	DB	01.26	R92788	970 421 0112	DB	07.01	R92904	447 990 6104	DB	01.18	R92926	387 326 0000	DB	04.05
R92732	541 200 1070	DB	01.26	R92789	395 350 1206	DB	08.04	R92904	447 990 7404	DB	01.18	R92926	002 326 1100	DB	04.05
R92733	655 330 0519	DB	05.01	R92789	395 350 1106	DB	08.04	R92904	447 990 7104	DB	01.18	R92926	003 326 8300	DB	04.05
R92734	000 350 0113	DB	05.02	R92789	659 350 3206	DB	08.04	R92904	447 990 5504	DB	01.18	R92926	002 326 1300	DB	04.05
R92737	941 326 0050	DB	04.04	R92789	359 350 0906	DB	08.04	R92904	457 990 2001	DB	01.18	R92926	112 026	SACHS	04.05
R92739	624 325 1019	DB	04.03	R92790	81 50803 0021	MAN	07.01	R92904	404 990 5119	DB	01.18	R92931	3198849	VOLVO	04.02
R92739	625 325 0219	DB	04.03	R92790	81 50803 0041	MAN	07.01	R92905	51 06630 0108	MAN	01.25	R92931	3986315	VOLVO	04.02
R92740	624 325 1119	DB	04.03	R92797	002 094 6382	DB	11.02	R92905	51 06630 0076	MAN	01.25	R92931	1622227	VOLVO	04.02
R92740	625 325 0319	DB	04.03	R92797	002 094 1782	DB	11.02	R92905	51 06630 0115	MAN	01.25	R92931	290 493	SACHS	04.02
R92747	403 054 1801	DB	01.09	R92797	001 094 7982	DB	11.02	R92907	81 41722 6017	MAN	04.02	R92932	403 070 4933	DB	01.11
R92747	403 054 0101	DB	01.09	R92797	002 094 5482	DB	11.02	R92907	112 885	SACHS	04.02	R92934	000 254 0447	DB	02.02
R92747	41821	BOCK	01.09	R92800	20918891	VOLVO	07.01	R92907	81 41722 6045	MAN	04.02	R92934	000 254 0447	DB	02.02
R92748	11 PK 2871	CONTITECH	01.26	R92800	20768092	VOLVO	07.01	R92908	81 41722 6059	MAN	04.02	R92934	81 30725 6104	MAN	02.02
R92748	001 993 7496	DB	01.26	R92800	20931343	VOLVO	07.01	R92908	81 41722 6019	MAN	04.02	R92934	MKV 25014 A1	FTE	02.02
R92749	9 PK 2871	CONTITECH	01.26	R92800	20932682	VOLVO	07.01	R92908	290 976	SACHS	04.02	R92934	970 051 441 0	WABCO	02.02
R92749	001 993 7296	DB	01.26	R92800	3095396	VOLVO	07.01	R92908	85 41722 6019	MAN	04.02	R92935	658 320 0065	ROCKBERG	04.03
R92752	006 250 3404	DB	02.01	R92800	29125	WVA	07.01	R92912	81 43701 6905	MAN	04.05	R92936	387 325 0001	DB	04.03
R92752	3482 000 463	SACHS	02.01	R92802	343 320 1632	DB	08.04	R92912	131 696	SACHS	04.05	R92937	000 545 5111	ROCKBERG	12.02
R92752	3482 123 833	SACHS	02.01	R92817	0 440 008 999	BOSCH	01.10	R92912	27.41.520	GEREP	04.05	R92938	9316 3623	IVECO	11.01
R92752	007 250 1504	DB	02.01	R92853	542 200 2101	DB	01.24	R92914	940 890 3919	DB	04.02	R92938	000 501 6415	DB	11.01
R92752	007 250 2404	DB	02.01	R92865	942 317 1812	DB	04.04	R92914	940 890 4119	DB	04.02	R92938	81 06111 0018	MAN	11.01
R92756	81 52101 6269	MAN	07.08	R92865	930 317 0012	DB	04.04	R92914	958 317 2103	DB	04.02	R92939	21094122	VOLVO	07.02
R92756	1505392	DAF	07.08	R92866	05 092 90 06 0	BPW	07.01	R92914	375 890 0519	DB	04.02	R92939	1075306	VOLVO	07.02
R92756	475 010 300 0	WABCO	07.08	R92866	05 092 90 08 0	BPW	07.01	R92914	290 995	SACHS	04.02	R92939	3171744	VOLVO	07.02
R92756	R92757	ROCKBERG	07.08	R92866	09 801 06 44 0	BPW	07.01	R92915	943 890 3119	DB	04.02	R92939	7420 713 626	RVI	07.02
R92760	442 070 8333	DB	01.11	R92866	09 801 06 95 0	BPW	07.01	R92915	943 890 3219	DB	04.02	R92939	7420 713 926	RVI	07.02
R92760	442 070 6033	DB	01.11	R92866	09 801 07 26 0	BPW	07.01	R92915	312 647	SACHS	04.02	R92939	21451966	VOLVO	07.02

ALL ORIGINAL PARTNUMBERS STATED ARE FOR COMPARISON PURPOSE ONLY AND MUST NOT BE USED TO ENDUSERS

ALL ORIGINAL PARTNUMBERS STATED ARE FOR COMPARISON PURPOSE ONLY AND MUST NOT BE USED TO ENDUSERS

ROCKBERG NO.	OEM NO.	OE REFERENCE	GROUP	ROCKBERG NO.	OEM NO.	OE REFERENCE	GROUP	ROCKBERG NO.	OEM NO.	OE REFERENCE	GROUP	ROCKBERG NO.	OEM NO.	OE REFERENCE	GROUP
R92950	002 460 4705	DB	05.02	R93031	9 PK 1920	CONTI	01.26	R93086	948 350 3005	DB	04.07	R93142 ASS	542 010 0813 ASS	DB	01.03
R92950	002 460 4805	DB	05.02	R93031	9 PK 1918	CONTI	01.26	R93086	944 350 0505	DB	04.07	R93142 ASU	542 010 0813 ASU	DB	01.03
R92950SP	002 460 4805SP	DB	08.04	R93031	9 PK 1919	CONTI	01.26	R93086	947 350 0705	DB	04.07	R93142 PSS	542 010 0813 PSS	DB	01.03
R92950SP	002 460 4705SP	DB	08.04	R93031	9 PK 1921	CONTI	01.26	R93086	947 350 0905	DB	04.07	R93143	942 490 3019	DB	10.01
R92953	001 330 0435	DB	05.02	R93031	9 PK 1922	CONTI	01.26	R93086	948 350 2105	DB	04.07	R93144	942 490 2819	DB	10.01
R92953	001 330 0335	DB	05.02	R93031	000 993 7796	DB	01.26	R93086	944 350 0305	DB	04.07	R93145	942 490 3119	DB	10.01
R92953	000 330 3135	DB	05.02	R93031	013 997 5792	DB	01.26	R93086	375 350 0205	DB	04.07	R93146	942 490 2019	DB	10.01
R92953	002 460 1048	DB	05.02	R93031	001 993 7196	DB	01.26	R93086	944 350 0605	DB	04.07	R93189	395 586 0242	DB	07.02
R92956	123776	DPH	13.01	R93031	001 993 4896	DB	01.26	R93086	948 350 1105	DB	04.07	R93189	81 50212 0036	MAN	07.02
R92956	1258219	DPH	13.01	R93031	001 993 4996	DB	01.26	R93090	000 996 6745	DB	03.05	R93189	81 50212 0032	MAN	07.02
R92957	000 268 5989	DB	03.05	R93031	001 993 7396	DB	01.26	R93091	20829503	VOLVO	08.04	R93189	307 420 4002	DB	07.02
R92958	272 200 0901	DB	01.24	R93034	006 420 1520	DB	07.01	R93091	1076639	VOLVO	08.04	R93189	395 420 0082	DB	07.02
R92958	272 200 0901	DB	01.24	R93034	29244	WVA	07.01	R93091	20392549	VOLVO	08.04	R93190	3400 122 801	SACHS	02.01
R92963	0 440 008 068	BOSCH	01.10	R93034	006 420 5320	DB	07.01	R93091	1629734	VOLVO	08.04	R93190	3400 700 413	SACHS	02.01
R92997	29115	WVA	07.01	R93035	006 420 1420	DB	07.01	R93092	850341	BLAU	11.01	R93190	021 250 9701	DB	02.01
R92997	000 421 1010	DB	07.01	R93035	29246	WVA	07.01	R93092	000 470 1805	DB	11.01	R93190	022 250 5701	DB	02.01
R92997	000 421 1210	DB	07.01	R93045	000 328 3230	DB	04.06	R93092	000 470 1805	DB	11.01	R93190	025 250 8501	DB	02.01
R92997	001 421 0510	DB	07.01	R93046	945 330 0103	DB	05.02	R93092	000 470 2405	DB	11.01	R93190	018 250 9101	DB	02.01
R92997	001 421 0610	DB	07.01	R93046	945 330 0403	DB	05.02	R93092	000 470 2605	DB	11.01	R93190	025 250 8401	DB	02.01
R92997	001 421 2510	DB	07.01	R93046	945 330 0603	DB	05.02	R93092	000 470 2705	DB	11.01	R93190	020 250 5601	DB	02.01
R92997	001 421 2610	DB	07.01	R93046	945 330 0003	DB	05.02	R93092	628 470 0805	DB	11.01	R93190	024 250 7501	DB	02.01
R92997	003 420 1120	DB	07.01	R93051	000 429 2901	DB	07.09	R93092	20926021	VOLVO	11.01	R93190	021 250 9401	DB	02.01
R92997	003 420 1220	DB	07.01	R93051	000 429 3101	DB	07.09	R93093	335 420 0338	DB	07.03	R93190	019 250 0001	DB	02.01
R92997	003 420 6620	DB	07.01	R93052	645 528 0182	DB	01.29	R93102	961 722 212 0	WABCO	07.08	R93190	018 250 9901	DB	02.01
R92997	003 420 7220	DB	07.01	R93053	422 200 0752	DB	11.01	R93102	001 430 6081	DB	07.08	R93190	020 250 8901	DB	02.01
R92997	003 420 7320	DB	07.01	R93053	403 200 0752	DB	11.01	R93102	001 430 3681	DB	07.08	R93190	026 250 3601	DB	02.01
R92997	004 420 6120	DB	07.01	R93053	403 200 1752	DB	11.01	R93105	403 053 0931	DB	01.04	R93190	021 250 0801	DB	02.01
R92997	81 50820 5085	MAN	07.01	R93053	51 06302 5031	MAN	11.01	R93106	403 053 0331	DB	01.04	R93190	024 250 0801	DB	02.01
R92997	81 50820 6043	MAN	07.01	R93057	346 320 5063	DB	04.03	R93107	403 053 0032	DB	01.04	R93190	020 250 8501	DB	02.01
R92997	81 50820 6054	MAN	07.01	R93059	335 325 0603	DB	04.03	R93108	541 053 0532	DB	01.04	R93190	001 250 9701	DB	02.01
R92999	29142	WVA	07.01	R93060	343 330 0219/2	DB	05.01	R93109	92-16157	TRW	01.04	R93190	024 250 0501	DB	02.01
R92999	5001 855 902	RVI	07.01	R93060	343 586 0233/2	DB	05.01	R93109	541 053 1731	DB	01.04	R93190	024 250 0601	DB	02.01
R93002	29162	WVA	07.01	R93061	941 241 4113	DB	01.28	R93109	541 053 1731	DB	01.04	R93190	022 250 0901	DB	02.01
R93006	21575071	VOLVO	07.01	R93061	941 241 7113	DB	01.28	R93109	19216157	BOCK	01.04	R93190	022 250 1501	DB	02.01
R93006	85110496	VOLVO	07.01	R93061	941 241 5113	DB	01.28	R93110	0 120 468 107	BOSCH	01.20	R93191	20443061	VOLVO	08.04
R93006	85103803	VOLVO	07.01	R93061	941 241 1113	DB	01.28	R93110	0 120 468 053	BOSCH	01.20	R93191	20443065	VOLVO	08.04
R93006	5001 864 498	RVI	07.01	R93061	941 241 7713	DB	01.28	R93110	0 120 468 115	BOSCH	01.20	R93191	20994418	VOLVO	08.04
R93006MOUNT KIT	R93006MOUNT KIT	ROCKBERG	07.01	R93061	941 241 1713	DB	01.28	R93110	0 120 468 138	BOSCH	01.20	R93195	625 356 0101	DB	05.05
R93009	002 553 8405	DB	13.01	R93061	941 241 4713	DB	01.28	R93117	541 035 0214	DB	01.25	R93195	346 356 0801	DB	05.05
R93009	002 553 8805	DB	13.01	R93061	941 241 5713	DB	01.28	R93138	21094123	VOLVO	07.02	R93195	346 356 1001	DB	05.05
R93009	002 553 5405	DB	13.01	R93061	R91323	ROCKBERG	01.28	R93138	1075309	VOLVO	07.02	R93195	346 356 1101	DB	05.05
R93009	002 553 6605	DB	13.01	R93077	3986328	VOLVO	08.03	R93138	21508812	VOLVO	07.02	R93195	346 356 2401	DB	05.05
R93010	002 553 9205	DB	13.01	R93077	7684 974 704	ZF	08.03	R93138	3171747	VOLVO	07.02	R93197	1378435	SCANIA	08.04
R93010	002 553 5905	DB	13.01	R93077	85000031	VOLVO	08.03	R93139	541 010 3033	DB	01.06	R93197	395350	SCANIA	08.04
R93010	002 553 7805	DB	13.01	R93077	7403 986 328	RVI	08.03	R93139	541 010 2533	DB	01.06	R93197	1734020	SCANIA	08.04
R93024	002 460 5905	DB	08.04	R93082	3092710	VOLVO	07.01	R93139	541 010 1833	DB	01.06	R93197	1358675	SCANIA	08.04
R93024	002 460 6005	DB	08.04	R93082	8551042	VOLVO	07.01	R93139	541 010 1933	DB	01.06	R93197	1397866	SCANIA	08.04
R93024	003 460 4105	DB	08.04	R93086	948 350 0405	DB	04.07	R93141 A	442 010 0613 A	DB	01.03	R93198	3400 121 501	SACHS	02.01

ALL ORIGINAL PARTNUMBERS STATED ARE FOR COMPARISON PURPOSE ONLY AND MUST NOT BE USED TO ENDUSERS

ALL ORIGINAL PARTNUMBERS STATED ARE FOR COMPARISON PURPOSE ONLY AND MUST NOT BE USED TO ENDUSERS

ROCKBERG NO.	OEM NO.	OE REFERENCE	GROUP	ROCKBERG NO.	OEM NO.	OE REFERENCE	GROUP	ROCKBERG NO.	OEM NO.	OE REFERENCE	GROUP	ROCKBERG NO.	OEM NO.	OE REFERENCE	GROUP
R93198	1878 004 031	SACHS	02.01	R93296	942 553 0182	DB	13.02	R93316	944 420 0501	DB	07.01	R93317	944 420 5501	DB	07.01
R93198	3488 017 446	SACHS	02.01	R93297	000 250 6304	DB	02.01	R93316	944 420 0701	DB	07.01	R93317	944 420 5901	DB	07.01
R93198	3488 017 448	SACHS	02.01	R93297	1882 201 132	SACHS	02.01	R93316	944 420 1001	DB	07.01	R93317	949 420 0701	DB	07.01
R93198	022 250 5201	DB	02.01	R93297	1882 201 102	SACHS	02.01	R93316	944 420 1201	DB	07.01	R93317	949 420 1101	DB	07.01
R93198	024 250 4601	DB	02.01	R93298	948 350 2805	DB	04.07	R93316	944 420 3801	DB	07.01	R93317	949 420 2201	DB	07.01
R93198	022 250 4801	DB	02.01	R93299	948 350 0905	DB	04.07	R93316	944 420 4601	DB	07.01	R93317	949 420 2401	DB	07.01
R93198	024 250 4901	DB	02.01	R93299	948 350 2305	DB	04.07	R93316	944 420 5401	DB	07.01	R93317	949 420 3401	DB	07.01
R93198	024 250 4501	DB	02.01	R93309	1878 048 741	SACHS	02.01	R93316	944 420 5801	DB	07.01	R93317	949 420 3801	DB	07.01
R93198	018 250 9701	DB	02.01	R93309	024 250 2103	DB	02.01	R93316	949 420 0601	DB	07.01	R93317	975 420 3401	DB	07.01
R93198	024 250 4801	DB	02.01	R93309	024 250 1703	DB	02.01	R93316	949 420 1001	DB	07.01	R93320	81 25505 6255	MAN	12.02
R93198	021 240 0701	DB	02.01	R93309	021 250 6003	DB	02.01	R93316	949 420 3301	DB	07.01	R93321	81 25505 6291	MAN	12.02
R93198	021 250 6801	DB	02.01	R93309	021 250 6103	DB	02.01	R93316	949 420 3701	DB	07.01	R93321	81 25525 0019	MAN	12.02
R93200	941 540 0545	DB	03.04	R93309	018 250 9203	DB	02.01	R93316	975 420 3301	DB	07.01	R93321	81 25505 0966	MAN	12.02
R93200	003 545 4707	DB	03.04	R93309	1878 052 842	SACHS	02.01	R93317	002 420 1583	DB	07.01	R93324	81 25311 0017	MAN	12.02
R93200	441 036 000 0	WABCO	03.04	R93310	3482 000 462	SACHS	02.01	R93317	001 420 2601	DB	07.01	R93324	81 25311 0015	MAN	12.02
R93201	620 260 0040	DB	03.01	R93310	022 250 8101	DB	02.01	R93317	001 420 5301	DB	07.01	R93324	81 25311 0004	MAN	12.02
R93201	620 267 0010	DB	03.01	R93310	3482 136 331	SACHS	02.01	R93317	001 420 7001	DB	07.01	R93324	81 25311 0023	MAN	12.02
R93201	620 268 0142	DB	03.01	R93311	942 501 0582	DB	11.02	R93317	002 420 8283	DB	07.01	R93326	81 25509 0067	MAN	12.02
R93221	945 420 0938	DB	07.03	R93313	000 350 3705	DB	04.07	R93317	628 420 0201	DB	07.01	R93326	81 25509 0093	MAN	12.02
R93221	80030C	HALDEX	07.03	R93316	002 420 1483	DB	07.01	R93317	628 420 0801	DB	07.01	R93326	81 25509 0028	MAN	12.02
R93222	945 420 0438	DB	07.03	R93316	001 420 2501	DB	07.01	R93317	628 420 1201	DB	07.01	R93326	81 25509 0124	MAN	12.02
R93222	80014C	HALDEX	07.03	R93316	001 420 5201	DB	07.01	R93317	629 430 0190	DB	07.01	R93326	81 25509 0119	MAN	12.02
R93223	000 420 0438	DB	07.03	R93316	001 420 6901	DB	07.01	R93317	629 430 0390	DB	07.01	R93327	432 410 102 0	WABCO	07.07
R93223	000 420 0338	DB	07.03	R93316	002 420 8183	DB	07.01	R93317	942 420 0701	DB	07.01	R93327	432 410 100 0	WABCO	07.07
R93269	904 010 1372	DB	01.03	R93316	628 420 0101	DB	07.01	R93317	942 420 1101	DB	07.01	R93327	50000 4419	IVECO	07.07
R93269	904 010 0172	DB	01.03	R93316	628 420 0701	DB	07.01	R93317	942 420 1301	DB	07.01	R93327	980 829	IVECO	07.07
R93269	904 010 8272	DB	01.03	R93316	628 420 1101	DB	07.01	R93317	942 420 1701	DB	07.01	R93327	81 52102 6027	MAN	07.07
R93270	541 010 1272	DB	01.03	R93316	629 430 0090	DB	07.01	R93317	942 420 2001	DB	07.01	R93327	81 52102 6048	MAN	07.07
R93273	000 295 1735	DB	02.05	R93316	629 430 0290	DB	07.01	R93317	942 420 2201	DB	07.01	R93327	88 52102 6001	MAN	07.07
R93274	000 295 1435	DB	02.05	R93316	942 420 0601	DB	07.01	R93317	942 420 2401	DB	07.01	R93327	99 10036 0471	MAN	07.07
R93275	000 295 1835	DB	02.05	R93316	942 420 1001	DB	07.01	R93317	942 420 2801	DB	07.01	R93327	1932680	SCANIA	07.07
R93276	001 466 6665	DB	08.01	R93316	942 420 1201	DB	07.01	R93317	942 420 3201	DB	07.01	R93327	432 410 000 0	WABCO	07.07
R93276	343 460 0424	DB	08.01	R93316	942 420 1601	DB	07.01	R93317	942 420 3401	DB	07.01	R93335	81 43220 6132	MAN	08.02
R93277	000 997 8152	DB	08.01	R93316	942 420 1901	DB	07.01	R93317	942 420 3801	DB	07.01	R93335	81 43220 6108	MAN	08.02
R93277	001 997 6352	DB	08.01	R93316	942 420 2101	DB	07.01	R93317	942 420 4801	DB	07.01	R93340	008 542 8017	DB	09.01
R93277	012 997 2482	DB	08.01	R93316	942 420 2301	DB	07.01	R93317	942 420 5001	DB	07.01	R93340	221-825-018-100Z	VDO	09.01
R93278	001 997 2652	DB	08.01	R93316	942 420 2701	DB	07.01	R93317	942 420 5701	DB	07.01	R93341	008 542 8117	DB	09.01
R93278	012 997 2382	DB	08.01	R93316	942 420 3101	DB	07.01	R93317	942 420 5901	DB	07.01	R93341	005 542 3917	DB	09.01
R93278	001 997 2752	DB	08.01	R93316	942 420 3301	DB	07.01	R93317	942 420 6101	DB	07.01	R93341	221-825-018-101Z	VDO	09.01
R93279	019 997 5582	DB	08.01	R93316	942 420 3701	DB	07.01	R93317	942 420 6301	DB	07.01	R93342	005 542 4117	DB	09.01
R93293	942 350 0805	DB	04.07	R93316	942 420 4701	DB	07.01	R93317	944 420 0101	DB	07.01	R93342	221-825-018-046Z	VDO	09.01
R93293	942 350 0505	DB	04.07	R93316	942 420 4901	DB	07.01	R93317	944 420 0301	DB	07.01	R93345	620 540 0045	DB	12.02
R93293	942 350 1205	DB	04.07	R93316	942 420 5601	DB	07.01	R93317	944 420 0601	DB	07.01	R93352	000 980 6264	DB	13.04
R93293	375 350 0505	DB	04.07	R93316	942 420 5801	DB	07.01	R93317	944 420 0801	DB	07.01	R93352	000 980 9064	DB	13.04
R93295	000 997 8252	DB	08.01	R93316	942 420 6001	DB	07.01	R93317	944 420 1101	DB	07.01	R93353	001 980 8464	DB	13.04
R93295	001 997 6452	DB	08.01	R93316	942 420 6201	DB	07.01	R93317	944 420 1301	DB	07.01	R93356	381 723 0201	DB	13.03
R93295	012 997 2582	DB	08.01	R93316	944 420 0001	DB	07.01	R93317	944 420 3901	DB	07.01	R93356	381 723 0001	DB	13.03
R93296	942 553 1382	DB	13.02	R93316	944 420 0201	DB	07.01	R93317	944 420 4701	DB	07.01	R93357	381 723 0301	DB	13.03

ALL ORIGINAL PARTNUMBERS STATED ARE FOR COMPARISON PURPOSE ONLY AND MUST NOT BE USED TO ENDUSERS

ALL ORIGINAL PARTNUMBERS STATED ARE FOR COMPARISON PURPOSE ONLY AND MUST NOT BE USED TO ENDUSERS

ROCKBERG NO.	OEM NO.	OE REFERENCE	GROUP	ROCKBERG NO.	OEM NO.	OE REFERENCE	GROUP	ROCKBERG NO.	OEM NO.	OE REFERENCE	GROUP	ROCKBERG NO.	OEM NO.	OE REFERENCE	GROUP
R93357	381 723 0101	DB	13.03	R93427	JTR 0169	TRW	05.02	R93475	906 997 3792	DB	01.26	R93576	1935646	SCANIA	07.08
R93358	641 760 0359	DB	13.03	R93428	09 801 07 98 0	BPW	07.01	R93479	8 PK 1715	CONTITEC	01.26	R93576	973 006 003 0	WABCO	07.08
R93359	641 760 0259	DB	13.03	R93428	29228	WVA	07.01	R93479	8 PK 1713	CONTITECH	01.26	R93577	001 553 4305	DB	13.01
R93360	941 760 0459	DB	13.03	R93432	541 130 3519	DB	01.15	R93479	8 PK 1714	CONTITECH	01.26	R93591	3198836	VOLVO	04.02
R93361	941 760 0559	DB	13.03	R93434	541 130 3119	DB	01.15	R93479	8 PK 1716	CONTITECH	01.26	R93591	312 695	SACHS	04.02
R93363	000 460 0157	DB	08.02	R93445	003 460 4005	DB	08.04	R93479	8 PK 1717	CONTITECH	01.26	R93591	21111925	VOLVO	04.02
R93363	0393890	DAF	08.02	R93445	002 460 5105	DB	08.04	R93479	391 1579	CUMMINS	01.26	R93591	3092136	VOLVO	04.02
R93363	000 460 0057	DB	08.02	R93445	002 460 5205	DB	08.04	R93479	1393365	DAF	01.26	R93608	005 820 9042	DB	13.03
R93363	425 460 0457	DB	08.02	R93445	JTR 4267	TRW	08.04	R93479	0114 8079	KHD	01.26	R93609	005 820 9142	DB	13.03
R93363	425 460 0157	DB	08.02	R93446	81 43702 6012	MAN	04.05	R93481	8 PK 1395	CONTITEC	01.26	R93627	934 702 260 0	WABCO	07.08
R93363	381 460 0057	DB	08.02	R93447	1610338	VOLVO	08.04	R93481	8 PK 1393	CONTITECH	01.26	R93627	002 431 7406	DB	07.08
R93363	316 460 0057	DB	08.02	R93447	1626751	VOLVO	08.04	R93481	8 PK 1394	CONTITECH	01.26	R93671	403 130 0214	DB	01.15
R93363	421 460 0457	DB	08.02	R93462	8 PK 1371	CONTITEC	01.26	R93481	8 PK 1396	CONTITECH	01.26	R93671	403 131 0216	DB	01.15
R93363	5001 834 314	RVI	08.02	R93462	906 993 3996	DB	01.26	R93481	8 PK 1397	CONTITECH	01.26	R93671	403 131 1216	DB	01.15
R93363	1606501	VOLVO	08.02	R93462	8 PK 1369	CONTI	01.26	R93481	906 993 4296	DB	01.26	R93671	403 131 0716	DB	01.15
R93363	366126	VOLVO	08.02	R93462	8 PK 1370	CONTI	01.26	R93481	000 993 4296	DB	01.26	R93672	R93672	ROCKBERG	07.09
R93363	8189503	VOLVO	08.02	R93462	8 PK 1372	CONTI	01.26	R93481	1530988	SCANIA	01.26	R93682	003 460 4980	DB	08.03
R93363	1606502	VOLVO	08.02	R93462	8 PK 1373	CONTI	01.26	R93483	8 PK 1535	CONTITEC	01.26	R93682	542 0453 10	LUK	08.03
R93363	367847	VOLVO	08.02	R93463	8 PK 1610	CONTITEC	01.26	R93486	441 032 851 0	WABCO	07.06	R93682	002 460 8880	DB	08.03
R93368	655 540 0045	DB	12.02	R93463	014 997 7892	DB	01.26	R93486	002 542 2518	DB	07.06	R93682	002 460 8980	DB	08.03
R93370	442 131 0017	DB	01.15	R93463	015 997 3292	DB	01.26	R93487	441 032 920 0	WABCO	07.06	R93682	002 460 2280	DB	08.03
R93370	442 131 0217	DB	01.15	R93463	7700 068 536	RVI	01.26	R93487	441 032 430 0	WABCO	07.06	R93685	942 490 2719	DB	10.01
R93371	1726138	DAF	07.01	R93463	8 PK 1608	CONTI	01.26	R93487	002 542 3818	DB	07.06	R93697	004 091 0501	DB	01.10
R93371	1387439	DAF	07.01	R93463	8 PK 1609	CONTI	01.26	R93509	375 460 0405	DB	08.04	R93697	003 091 7401	DB	01.10
R93371	1640561	DAF	07.01	R93463	8 PK 1611	CONTI	01.26	R93509	002 460 4505	DB	08.04	R93698	000 350 3105	DB	05.02
R93371	1739542	DAF	07.01	R93463	8 PK 1612	CONTI	01.26	R93509	002 460 4605	DB	08.04	R93703	03 262 17 11 0	BPW	05.05
R93371	1783346	DAF	07.01	R93464	8 PK 1480	CONTITEC	01.26	R93537	81 61906 6012	MAN	13.07	R93735	000 470 0469 C	DB	01.13
R93371	1812563	DAF	07.01	R93464	906 997 0792	DB	01.26	R93537	51 77970 7028	MAN	13.07	R93736	303 993 0410	DB	07.02
R93371	1812582	DAF	07.01	R93464	1530987	SCANIA	01.26	R93537	8FK 351 135-141	BEHR	13.07	R93736	335 993 0410	DB	07.02
R93405	05 397 26 03 0	BPW	07.03	R93464	1389016	SCANIA	01.26	R93537	8FK 351 135-641	BEHR	13.07	R93736	81 97610 0001	MAN	07.02
R93405	05 397 27 01 0	BPW	07.03	R93464	1800543	SCANIA	01.26	R93543	81 46433 6009	MAN	13.03	R93740	8 241 037 363	KÄSSBOHRER	05.05
R93405	05 397 36 05 0	BPW	07.03	R93464	8 PK 1478	CONTITECH	01.26	R93548	290 975	SACHS	04.02	R93740	03 262 17 08 0	BPW	05.05
R93405	03 397 26 03 0	BPW	07.03	R93464	8 PK 1479	CONTITECH	01.26	R93548	85 41722 6017	MAN	04.02	R93741	03 262 17 12 0	BPW	05.05
R93406	541 130 0208	DB	01.08	R93464	8 PK 1481	CONTITECH	01.26	R93549	3198859	VOLVO	04.02	R93742	05 370 07 04 0	BPW	05.05
R93407	541 130 0108	DB	01.08	R93464	8 PK 1482	CONTITECH	01.26	R93549	20721166	VOLVO	04.02	R93743	05 370 07 20 0	BPW	05.05
R93408	000 326 2681	DB	01.28	R93465	8 PK 1420	CONTITEC	01.26	R93549	21137458	VOLVO	04.02	R93744	05 370 07 43 0	BPW	05.05
R93408	000 326 3081	DB	01.28	R93465	8 PK 1418	CONTITECH	01.26	R93549	20960913	VOLVO	04.02	R93744	8 241 999 551	KÄSSBOHRER	05.05
R93408	000 326 3281	DB	01.28	R93465	8 PK 1419	CONTITECH	01.26	R93549	312 694	SACHS	04.02	R93762	1629 553	DB	04.03
R93419	001 460 3005	DB	08.04	R93465	8 PK 1421	CONTITECH	01.26	R93563	000 350 3605	DB	04.07	R93762	7420 390 836	RVI	04.03
R93419	001 460 2905	DB	08.04	R93465	8 PK 1422	CONTITECH	01.26	R93571	004 989 0420	DB	14.01	R93762	20390836	VOLVO	04.03
R93426	2755901	SCANIA	05.02	R93465	906 997 2492	DB	01.26	R93572	001 553 3401	DB	13.01	R93762	8151413	VOLVO	04.03
R93426	1433533	SCANIA	05.02	R93465	3027 697	CUMMINS	01.26	R93573	387 553 0182	DB	13.02	R93762	1609657	VOLVO	04.03
R93426	1895861	SCANIA	05.02	R93475	8 PK 2020	CONTITEC	01.26	R93573	387 553 0282	DB	13.02	R93762	1622982	VOLVO	04.03
R93426	1755504	SCANIA	05.02	R93475	8 PK 2017	CONTITECH	01.26	R93574	001 094 7882	DB	11.02	R93762	1577873	VOLVO	04.03
R93427	2755801	SCANIA	05.02	R93475	8 PK 2018	CONTITECH	01.26	R93574	002 094 5982	DB	11.02	R93762	1089501	VOLVO	04.03
R93427	1433532	SCANIA	05.02	R93475	8 PK 2019	CONTITECH	01.26	R93574	002 094 5282	DB	11.02	R93779	001 553 4101	DB	13.01
R93427	1895862	SCANIA	05.02	R93475	8 PK 2021	CONTITECH	01.26	R93576	81 52116 6075	MAN	07.08	R93782	1895858	SCANIA	08.04
R93427	1755506	SCANIA	05.02	R93475	8 PK 2022	CONTITECH	01.26	R93576	004 429 6344	DB	07.08	R93782	1479122	SCANIA	08.04

